"When They Step at Lexington"

SECOND

ANNUAL SALE

OF

Trotting Stock

Lexington, Kentucky

OCTOBER 2-9

INCLUSIVE

The Kentucky Sales Company

INCORPORATED

S. T. HARBISON
President

KEN WALKER,
Secretary

TRANSYLVANIA CO., PRINT., LEX., KY.

SPECIAL

ABOUT

SIXTY HEAD

3, 4 and 5 Year Olds

FROM THE

HAGGIN DISPERSAL

And Several Other Valuable Consignments Will Be Sold

MONDAY, OCT. 2

The Day Preceding the Opening of the Trotting Meeting

The Sale will continue each succeeding day during the forenoons only (adjourning for the trots) except in case of postponement of races, in which event, sale will continue during entire day.

Second Annual Fall Sale

OF

The Kentucky Sales Co.

Incorporated

AT

TATTERSALLS

Lexington, Kentucky

Commencing at 10 o'Clock
A. M. Sharp

Monday, Oct. 2, 1905

When about 100 Head will be Sold, and Continuing thereafter each Morning at 9.30, adjourning Each Day for the Trots

S. T. HARBISON, Prest. KEN WALKER, Secy.

Of Importance to Bidders

THIS SALE WILL BE CONDUCTED UNDER THE FOLLOWING

Terms and Conditions

Each animal offered will be sold without reservation (unless publicly stipulated to the contrary) under the following conditions, to-wit:

TERMS—The sale is for cash, **twenty-five per cent. to be paid immediately after the animal is sold,** or the sale may be declared void at the option of the seller. The balance of the purchase money must be paid, or secured on the same day, or the twenty-five per cent. will be forfeited as agreed damages. All payments of purchases must be made to the cashier of the sale, for in no case will payments to the consignor entitle the purchaser to obtain the stock. On the final payment for an animal the cashier of the sale will issue an order for presentation to the superintendent of stalls for delivery of the animal so paid for. Buyers are cautioned not to lose these orders.

WARRANTED—The name of the owner, who is the responsible party, is given with each entry, and all representations are guaranteed by him. Age, height, speed, and other matters of that character, are approximated by the consignor and are not guaranteed unless expressly so announced. All remarks of the consignor at the time of the sale, as to a guarantee of any character, correction in catalogue, etc., will be recorded on the books by the clerk of the sale and all settlements will be made in accordance therewith. **Buyers are, therefore, cautioned to pay attention to the announcements from the auctioneer's stand.**

CHALLENGES—After the deposit of twenty-five per cent. of the purchase price the purchaser should at once examine the animal, and if warranty or representation is challenged, the matter must be reported at once to the managers, who shall have the sole right of appointing the person who is to make the examination in order to determine whether the animal fulfills the conditions of the warranty or representation, and the decision of the person so appointed, and no other, shall be binding upon the consignor and the bidder; and it is agreed that no legal liability shall be involved by The Kentucky Sales Company from either party in consequence of such decision. In such cases of dispute the fee of the referee ($5.00) shall first be deposited with the clerk of the sale and if the decision is in favor of the consignor the buyer must pay the referee's fee; if in favor of the buyer, the seller must take back his horse (in conformity to agreement of consignment) and pay the

fee and commission of sale. The guarantee of the consignor does not extend beyond the day of the sale.

RESPONSIBILITY—Immediately after the animal is sold it will be at the sole risk and responsibility of the buyer thereof, but possession of the animal cannot be obtained by him until payment in full has been made. **The Kentucky Sales Company acts as agents simply** and will endeavor at all times to protect the interests of both seller and buyer.

BIDS—On sums of less than $100, advance bids of $5.00 will be accepted, but above that amount only bids of $10.00 and over will be recognized. The highest bidder to be the buyer; and if any dispute arises between two or more bidders the animal in dispute shall immediately be put up again for advance bids. If there be no advance, then the animal shall go to the person from whom the auctioneer recognized the last bid. The Kentucky Sales Company is authorized by the consignor of each animal to decline any bid made by intoxicated or disorderly parties; or by those who have defaulted, or broken faith, on former purchases.

Buyers MUST provide themselves with Currency or Bank Exchange.

Personal Checks of parties unknown to us will not be accepted under any condition.

To Buyers and Consignors

Every animal in this catalogue is pledged to absolute sale. No reservations whatever have been, or will be, made, unless such reservations shall be publicly announced before the animal is offered.

No conditional entries are catalogued and no change will be made in the order of sale as indicated by the numerical order of catalogue. Stock to be sold will be at the sale barns prior to the day of the sale and buyers are invited to come and examine them.

Consignors are requested to look carefully over the pedigrees and statements of their horses as listed in this catalogue, and if any typographical or other errors have been made, notify us before the time of sale, so they may be corrected in the auctioneer's books, and proper announcement made from the stand when the animal is brought up for sale.

Respectfully,

THE KENTUCKY SALES CO.,

Lexington, Ky.

ANNOUNCEMENT

The first 55 head of horses catalogued were bred by Mr. J. B. Haggin at his Elmendorf Farm, Fayette County, Ky. They were halter broken at weaning time and not handled in any way since, until the past summer, when they were all carefully broken to harness. They are the handsomest, soundest, best gaited, best bred and best looking lot of young trotting-bred horses for sale in America today.

Not one of them has seen a track, or been tried for speed. They are just in a state where a little education will finish them into fast trotters, high classed harness and road horses.

The lot comprises two 5-year-old geldings, seventeen 4-year-olds, thirty-four 3-year-olds. Every animal is a choice one—the blemished and unsound animals have been taken out and are at work at Elmendorf.

A better bred lot are not to be had. They are sired by Dan Cupid 2:09¼; Allerton 2:09¼; Delmarch 2:11½; Worthier, brother to Sunol 2:08¼; Adbine, half brother to Anteeo 2:16½, etc., and out of mares by Baron Wilkes 2:18; Wilton 2:19¼; Constantine 2:12½; Robert McGregor 2:17½; Alcyone 2:23; Allerton 2:09¼; Patchen Wilkes, and other fashionable sires.

This is without doubt the most attractive bunch of young, sound untried horses that has been offered the public in years.

Remember, the sale opens with this consignment on Monday, October 2d, the day preceding the trotting meeting.

The Kentucky Sales Company

FOR REFERENCE ONLY.

No. 1

Dan Cupid 25540

Record 2:09¼ to high wheels.

Sire of Raz Allen 2:27¼.

Bay stallion; trotter; foaled 1888; bred by O. P. Alford, Lexington, Ky.; owned by J. B. Haggin, Elmendorf Stud, Lexington, Ky.
Standard registered Vol. 13.

DAN CUPID 25540

- **Barney Wilkes 7433**..... Sire of Dan Cupid 2:09¼, E. H. G. 2:15¼, and 14 others; dams of Bob Hughes 2:09¾, Rosalita 2:10¼, 10 others.
  - **George Wilkes 519**..... Record 2:22. Sire of 83; dams of 189.
    - Hambletonian 10. Sire of 40; dams of 117.
    - Dolly Spanker. Dam of 1 in list.
  - **Rose** .... Dam of Hull 1239 and Wilkie Collins3901.
    - Roscoe 273. Sire of 1; dam of 1.
    - Vienna by Vandal. Thoroughbred.
- **Astermore** .... Dam of Dan Cupid 2:09¼.
  - **Strathmore 408** ..... Sire of 89; dams of 153.
    - Hambletonian 10. Sire of 40; dams of 117.
    - Lady Waltermire by North American.
  - **Asteria** .... Thoroughbred.
    - Asterisk, son of Ringgold. Thoroughbred.
    - Castianira by Imp. Yorkshire.

4 dam West Florida.....by Bertrand.
5 dam.....by Potomac.
6 dam.....by Imp. Bedford.
Running back 3 more thoroughbred crosses.

Barney Wilkes 7433, sire of 16, including Barney 2:08, Dan Cupid 2:09¼, E. H. G. 2:15¼, and Henry Grady 2:19¼. Sire of dams of 12, including Bob Hughes 2:09¾, Nora L. 2:10¼, Rosalita 2:10¼, and Palmetto Prince 2:11.

Astermore, dam of Dan Cupid 2:09¼, was by Strathmore 408, sire of 89 in the list, including Abbie Strathmore 2:07½, Citation 2:10, Strathmeath 2:10¼, Terrill S. 2:08¼, Strath Dennis 2:10¾, and Heirloom 2:11¾. His daughters have 153 in the list, including Bumps 2:03¼ (to wagon), Rythmic 2:06¾, Strathline 2:07½, Baron de Shay 2:08½, Dan Cupid 2:09¼, Ithuriel 2:09¼, Alves 2:09½, Ambulator 2:09¼, etc.

A FEW OF DAN CUPID'S PERFORMANCES, 1894.

Indianapolis, Ind., September 4, 2:16 class.

Dan Cupid	2	1	1	4	7	1
Piletta	5	12	4	3	1	2
Nina Medium	9	6	6	1	4	3
Alzippa	1	5	11	10	8	4

Time—2:14¼, 2:11¾, 2:12¼, 2:14¼, 2:16¼, 2:16.

Terre Haute, September 12, purse $1,000, 2:18 class.

Dan Cupid	1	3	4	1	1
Baronet	4	1	1	2	2
Baronmore	2	2	2	3	3

Pat My Boy, Dolly Wilkes, Baker, etc., also started.
Time—2:13½, 2:11½, 2:11¼, 2:11, 2:12¾.

Chillicothe, Ohio, October 3, 2:11 class.

Phoebe Wilkes	5	2	1	1	1
Dan Cupid	1	1	2	2	2
Ballona	4	4	4	3	3

William Penn and David B. also started.
Time—2:12¼, 2:09¼, 2:09¼, 2:11¼, 2:12¼.

Lexington, Ky., October 8. Purse $5,000.

Azote	1	1	1
Dan Cupid	3	2	2

Trevillian, Alar, Dandy Jim, Aunt Delilah, Heir-at-Law, Ralph Wilkes, Alamito also started.
Time—2:08¾, 2:09¼, 2:09¼.

Indianapolis, Ind., September 20. Purse $800.

Dan Cupid	1	1	1
Break O'Day	4	2	2
Georgia Lee	2	3	7

Alphington, Maud C., Oscar William, I. S. French, Ben Wallace, Snowden, Russelmont also started.
Time—2:13¼, 2:13½, 2:14¼.

FOR REFERENCE ONLY.

No. 2 Adbine 29196

Bay horse; trotter; foaled 1894; bred by Palo Alto Farm, Menlo Park, Cal.; owned by J. B. Haggin, Elmendorf Stud, Lexington, Ky. Standard Registered.

ADBINE 29196
- Advertiser 17542 — Record 2:15¼. Sire of Mithra 2:14¼, Adaria 2:16¼, Nordica 2:19½, etc.
  - Electioneer 125 — Sire of 160; dams of 131
    - Hambletonian 10. Sire of 40; dams of 117.
    - Green Mountain Maid by Harry Clay 45, dam of 9 in list, etc.
  - Lulu Wilkes — Dam of 4 in list, etc.
    - George Wilkes 519, 2:22. Sire of 83; dams of 189.
    - Lulu 2:15 by Norman 25. grandam of 5 in list, etc
- Columbine — Dam of Anteeo 2:16½, J. C. Simpson 2:18¼, Antevolo 2:19½, Coral 2:25, 5 sires, etc.
  - A. W. Richmond 1687 — Sire of 12; dams of 27.
    - Blackbird 401 Sire of 1; dams of 2.
    - Dau. of Rattler.
  - Columbia — Grandam of 5 in list.
    - Imp. Bonnie Scotland. Thoroughbred.
    - Young Fashion by Imp. Monarch. Thoroughbred

4 dam Fashion.....by Imp. Trustee.
5 dam Bonnet's O'Blue.....by Sir Charles.
Running back 8 more thoroughbred crosses.

Advertiser 17542, rec. 2:15¼, sire of 13, including Adbell 2:23, champion yearling, Adaria 2:16¼, Nordica (3) 2:19½, Mithra 2:14¼, Everard 2:19¾, Dolador 2:20, etc. Lulu Wilkes, his dam, also produced Gazote (3) 2:16¼, Alla 2:21½, and Welbeck 2:22¼. The next dam was the famous trotter Lulu 2:15, whose daughter, Lulaneer, produced Limonero (3), 2:15¾, Bion (4) 2:19¾, etc.

Columbine produced Anteeo 2:16½ (sire of 52), Coral 2:25, J. C. Simpson 2:18½, Antevolo 2:19½, 5 sires and 1 producing daughter.

FOR REFERENCE ONLY.

No. 3 Worthier 21228

Hald brother to Sunol 2:08¼, Gen. Wellington 2:30 (sire of 5), Sunolo (sire of 10), Warrener (sire of 12), Woolsey (sire of 8).

Bay stallion; trotter; foaled 1892; bred by Leland Stanford, Menlo Park, Cal.; owned by J. B. Haggin, Elmendorf Stud, Lexington, Ky.
Standard Registered.

WORTHIER 21228

- Advertiser 17542 ..... Record 2:15¼. Sire of 13 in list.
  - Electioneer 125 ..... Sire of 160; dams of 131
    - Hambletonian 10. Sire of 40; dams of 117.
    - Green Mountain Maid by Harry Clay 45, dam of 9 in list, etc.
  - Lulu Wilkes ..... Dam of 4 in list, etc.
    - George Wilkes 519, 2:22. Sire of 83; dams of 189.
    - Lulu 2:15 by Norman 25, grandam of 5 in list, etc
- Waxana .... Dam of Sunol 2:08¼, Gen. Wellington 2:30; 4 sires of 25, etc.
  - Gen. Benton 1755..... Sire of 20; dams of 67.
    - Jim Scott 836. Sire of 2; dams of 6.
    - Lady Benton by Hambletonian (Gray's) Dam of Jefferson Prince 6212.
  - Waxy .... Grandam of 2; and 4 sires.
    - Lexington, son of Boston. Thoroughbred.
    - Keenon mare by Brawner's Eclipse. Thoroughbred.

4 dam.....by Medoc.
5 dam Mary Streshley.....by John Henry.
6 dam Mary Hunter.....by Harris' Paragon.

Advertiser 17542, rec. 2:15¼, sire of 13, including Adbell 2:23, champion yearling, Adaria 2:16¼, Nordica (3) 2:19½, Mithra 2:14¼, Everard 2:19¾, Dolador 2:20, etc. Lulu Wilkes, his dam, also produced Gazote (3) 2:16¼, Alla 2:21½, and Welbeck 2:22¼. The next dam was the famous trotter Lulu 2:15, whose daughter, Lulaneer, produced Limonero (3) 2:15¾, Bion (4) 2:19¾, etc.

Waxana, dam of Sunol 2:08¼, is also the dam of Gen. Wellington 2:30 (sire of 5), Sunolo (sire of 10), Woolsey (sire of 8), and Warrener (sire of 2), and was by Gen. Benton, sire of 20, including Daly 2:15, and the dams of 67, including Lena N. 2:05¼, Sunol 2:08¼, Serpol 2:10, Rajah 2:10¼, Cobwebs 2:12, Azmon 2:13½, and Colonel Benton 2:14½. Her dam was Waxy by Lexington.

FOR REFERENCE ONLY.

No. 4

Philario 29442

Brown stallion; trotter; foaled 1896; bred by M. E. Loose, Napoleon Ohio; owned by J. B. Haggin, Elmendorf Stud, Lexington, Ky. Standard Registered.

PHILARIO 29442

- Wilton 5982 ..... Record 2:19¼. Sire of 120, including Will Leyburn 2:06, Eudora 2:07¼, 6 others in 2:10.
  - George Wilkes 519..... Record 2:22. Sire of 83; dams of 189.
    - Hambletonian 10. Sire of 40; dams of 117.
    - Dolly Spanker. Dam of 1 in list.
  - Alley .... Dam of 3 in list, etc.
    - Hambletonian 10. Sire of 40; dams of 118.
    - Lady Griswold by Flying Morgan.
- Nikita ....
  - Nutwood 600 ..... Record 2:18¾ Sire of 170; dams of 249
    - Belmont 64. Sire of 60; dams of 124.
    - Miss Russell by Pilot Jr. 12. Dam of 7 in list, etc.
  - Mary F. ..... Sister to Kate F., dam of 3 in list, and Birchwood, sire of 27 in list.
    - Mambrino Boy 844. Sire of 15; dams of 37.
    - Adieu by Administrator 357.

4 dam Katie B.....by Kentucky Clay 194.

5 dam.....by Mambrino Chief 11.

6 dam.....by Bertrand.

Wilton 5982, record 2:19¼, sire of 120, including Will Leyburn 2:06, Eudora 2:07¼, Vera capel 2:07½, Bessie Wilton 2:09¼, Dorothy Wilton 2:09¼, Brownie Wilton 2:10, Rubber 2:10. Sire of dams of 26, including Gayton 2:08¼, and Dorothy Redmond 2:10¼. Alley, his dam, also produced Albert France 2:20¼, Alley Russell 2:22¾ (sire of 8), and Harkaway, sire of 5 in the list.

Nikita, out of Mary F., sister to Kate F., dam of Silena F. 2:14½, Burchwood 2:15 (sire of 27), and Buttonwood 2:17, was by Nutwood 600, record 2:18¾, sire of 170 in the list, including Manager 2:06¾, and Lockheart 2:08½. Sire of dams of 249, including Eyelet 2:06½, Bellwood A. 2:07½, Arion 2:07¾, Fred Kohl 2:07¾, Sunland Belle 2:08¼, Consuela S. 2:07¾, Alliewood 2:09½, etc. Miss Russell, his dam, has 7 in list, including Maud S. 2:08¾, and Sclavonic 2:09¾

No. 5 **Brown Gelding**

Half brother to Elloree 2:08½, and full brother to Hoover 2:13¾, Locha 2:26½, and Jarl 2:26¾.

Foaled April 29, 1901; bred and consigned by J. B. Haggin, Lexington, Ky.

Marks: Few gray hairs in forehead, both hind legs white above ankles, black spot on left fetlock, black spots on both coronets. No. 100.

BROWN GELDING

- **Allerton 5128** ..... Record 2:09¼. Sire of Locanda 2:03¾, Allerson 2:05½, Charley Hayt 2:06½, Gayton 2:08¼, Redlac 2:08½, and 133 others.
  - **Jay Bird 5060**..... Sire of 101; dams of 47.
    - Geo. Wilkes 519, 2:22. Sire of 83; dams of 189.
    - Lady Frank by Mambrino Star 585. In great brood mare list
  - **Gussie Wilkes** ..... Dam of Barnhart 2:22¾ etc.
    - Mambrino Boy 844, 2:26½ Sire of 16; dams of 37.
    - Nora Wilkes by George Wilkes 519. In great brood mare list.
- **Flora McGregor** ..... Dam of Elloree 2:08¾, Locha 2:26½, Jarl 2:26¾ Hoover 2:13¾, grandam of Jeffrey 2:27½.
  - **Robert McGregor 647**..... Record 2:17½. Sire of Cresceus 2:02¼, Kentucky Star 2:08¼, etc., dam of Jay McGregor 2:07¼, Grattan Boy 2:08, etc.
    - Maj. Edsall 211, 2:29. Sire of 3 in list.
    - Nancy Whitman by American Star 14. Great brood mare.
  - **Bella** ..... Dam of Philosopher 2:21½, grandam of Dividend 2:29¼.
    - George Wilkes 519, 2:22. Sire of 83; dams of 189.
    - Fly by Bell Morgan 61.

Allerton 5128, record 2:09¼ to high-wheel sulky, sire of 138 in the list, including Charley Hayt 2:06¼, Gayton 2:08¼, Locanda 2:03¾, Allerson 2:05½, Redlac 2:08½, General Forest 2:09¼, Alves 2:09½, Precision 2:10¼, Altoka 2:10½, Junero 2:10¾, Lundeen 2:12.

Robert McGregor 647, record 2:17½, sire of 101, including Cresceus, 2:02¼, Kentucky Star 2:08½, Dartmore 2:11½; Lurline McGregor 2:11¾, Tom McGregor 2:12, Marl 2:12¼, and Nyanza 2:12¾. Sire of dams of 99, including Elloree 2:08½, Blizzard 2:09½, Grattan Boy 2:08, Jay McGregor 2:07¼, York Boy 2:08¾. Nancy Whitman, his dam, also produced Madeline 2:23¼.

OWNER'S STATEMENT.

A handsome big horse, 16 hands high, and a trotter without a doubt.

No. 6 Bay Gelding

Foaled Mar. 30, 1901; bred and consigned by J. B. Haggin, Lexington, Ky.

Marks: None. No. 112.

BAY GELDING

- **Dan Cupid 25540** — Record 2:09¼. Sire of Raz Allen 2:27¼ See No. 1.
  - **Barney Wilkes 7433** — Sire of Dan Cupid 2:09¼, E. H. G. 2:15¼, 14 others. Dams of Bob Hughes 2:09¾, Rosalita 2:10¼, 10 others.
    - George Wilkes 519, 2:22. Sire of 83; dams of 189.
    - Rosa, dam of Hull 1239 and Wilkie Collins 3901, by Roscoe 273.
  - **Astermore** — Dam of Dan Cupid 2:09¼.
    - Strathmore 408. Sire of 89; dams of 153.
    - Asteria, thoroughbred, by Asterisk.
- **Anna Benton** — Half sister to Dora H., dam of Allode 2:30.
  - **Electrobenton 15027** — Sire of Henry Mull 2:27½.
    - Electioneer 125. Sire of 160; dams of 131
    - Nettie Benton by Gen. Benton 1755.
  - **Ida Elliott** — Dam of Parnell 2:23, sire of 3, Absolute 2:30, The Turk 2:30, etc.
    - Allie West 745.
    - Becky Bird by Mambrino Chief 11.

4 dam.....by Bay Messenger (Downing's).
5 dam Sallie.....by Davy Crockett.
6 dam Old Ellen.....by Canadian Pilot.
7 dam.....by Medley.

No. 7 Bay Gelding

Foaled April 8, 1901; bred and consigned by J. B. Haggin, Lexington, Ky.

Marks: Right hind pastern and back of ankle white. No. 109.

BAY GELDING

- **Adbine 29196** — Half brother to Anteeo 2:16½, sire of Antezella 2:10½, Anglina 2:11¼, Millard Sanders 2:11¾, and 50 others. See No. 2.
  - **Advertiser 17542** — Record 2:15¼. Sire of Mithra 2:14½, Adaria 2:16¼, Nordica 2:19½, etc.
    - Electioneer 125. Sire of 160; dams of 131
    - Lulu Wilkes by George Wilkes 519, 2:22.
  - **Columbine** — Dam of J. C. Simpson 2:18¼, Antevolo 2:19½, Coral 2:25, etc.
    - A. W. Richmond 1687. Sire of 12; dams of 27.
    - Columbia by Imp. Bonnie Scotland.
- **Delchalance** —
  - **Delmarch 9789** — Record 2:11½. Sire of Ace 2:05¼, Deloree 2:08¼, 56 others.
    - Hambrino 820, 2:21½. Sire of 49; dams of 72.
    - Ella G., dam of 4, by Geo. Wilkes 519, 2:22.
  - **Nonchalance** — Sister to Enterprise, dam of Nuthurst 2:12, Edgerton 2:26½, etc.
    - Onward 1411, 2:25¼. Sire of 184; dams of 142
    - Belle Thorne, by Hero of Thorndale 549. dam of Circuit 2:27, 2 sires; grandam of 3.

4 dam Abutillon.....by Belmont 64.
Dam of Combat 1038.
5 dam Minnie.....by Red Jacket.
Dam of Kentucky Wilkes.
6 dam.....by Grey Eagle.
7 dam.....by Superior
8 dam.....by Buzzard.
9 dam.....by Shark.
10 dam.....by Union.

No. 8 Bay Gelding

Foaled April 8, 1901; bred and consigned by J. B. Haggin, Lexington, Ky.

Marks: Small star, white spot on right front heel, back of left hind leg gray, right hind pastern white, black spots on coronet and heel. No. 113.

BAY GELDING

- Worthier 21228 — Half brother to Sunol 2:08¼, etc. See No. 3.
  - Advertiser 17542 — Record 2:15¼. Sire of Mithra 2:14¼, Adaria 2:16¼, Nordica 2:19½, etc.
    - Electioneer 125. Sire of 160; dams of 131
    - Lulu Wilkes by George Wilkes 519, 2:22.
  - Waxana — Dam of Sunol 2:08¼. Gen. Wellington 2:30, 4 sires.
    - Gen. Benton 1755. Sire of 20; dams of 67.
    - Waxy by Lexington.
- Betsy Jane — Dam of Finesto 2:29¼.
  - Patchen Wilkes 3550 — Record 2:29½. Sire of Joe Patchen 2:01¾, Patchen Maid 2:08¼, 47 others; dams of 7.
    - George Wilkes 519, 2:22. Sire of 83; dams of 189.
    - Kitty Patchen, dam of Georgiana 2:26¼ etc, by Mamb. Patchen 58.
  - Betsy — Dam of Divan 2:15, Blacksie 2:15¾, Bonnie Betsy 2:20¼, Melvin Wilkes 2:20½.
    - Draco 116. Sire of 3; dams of 10.
    - Josie Miller by Joe Downing 710.

4 dam (grandam of Bay Chieftan 2:28¼) ..... by Denmark (Gaines').
5 dam ..... by Robert Bruce.
6 dam ..... by Virginia Whip.

No. 9 Bay Gelding

Foaled Mar. 25, 1901; bred and consigned by J. B. Haggin, Lexington, Ky.

Marks: None. No. 103.

BAY GELDING

- Dan Cupid 25540 — Record 2:09¼. Sire of Raz Allen 2:27¼ See No 1.
  - Barney Wilkes 7433 — Sire of Dan Cupid 2:09¼, E. H. G. 2:15¼, 14 others. Dams of Bob Hughes 2:09¾, Rosalita 2:10¼, 10 others.
    - George Wilkes 519, 2:22. Sire of 83; dams of 189.
    - Rosa, dam of Hull 1239 and Wilkie Collins 3901, by Roscoe 273.
  - Astermore — Dam of Dan Cupid 2:09¼.
    - Strathmore 408. Sire of 89; dams of 153.
    - Asteria, thoroughbred, by Asterisk.
- La Tosca — Record 2:15¾.
  - Madrid 1835 — Sire of Lady Patchen 2:11, Pelerine 2:14¾, 15 others, and dams of 22.
    - George Wilkes 519, 2:22. Sire of 83; dams of 189.
    - Mercedes by Belmont 64.
  - Fantasy — Sister to Holland 2:24¼ and dam of See Ward, a sire.
    - Onward 1411, 2:25¼. Sire of 184; dams of 142
    - Pattie Williams by Haywood, son of Blackwood 74.

4 dam Virginia, s. t. b. ..... by Billy Townes. Dam of Woodford Chief 2:22¼, Confederate Chief 423, and grandam of Holland 2:24½.

No. 10 Bay Gelding

Foaled May 14, 1901; bred and consigned by J. B. Haggin, Lexington, Ky.

Marks: Left hind heel and inside coronet white, black spot on coronet, inside right hind heel white. No. 115.

BAY GELDING

- **Delmarch 9789** — Record 2:11½. Sire of 60, including Ace 2:05¼, Delijan 2:11½, Delmont 2:12¼, Miss Dell 2:14¾, Baron March 2:15.
  - **Hambrino 820** — Record 2:21¼, Sire of 49 in list, etc.
    - Edward Everett 81. Sire of 13 in list, etc.
    - Mambrina by Mambrino Chief 11. In great brood mare list.
  - **Ella G.** — Dam of 4 in list, etc.
    - George Wilkes 519, 2:22. Sire of 83 in list.
    - Widow Rantoul by Ulverston. In great brood mare list.
- **Maria Orissa** — Reg. Vol. 15.
  - **Baron Wilkes 4758** — Record 2:18. Sire of Bumps 2:03¼, Rubenstein 2:05, 118 others, dams of 55.
    - George Wilkes 519, 2:22. Sire of 83; dams of 189.
    - Belle Patchen 2:30¾ by Mambrino Patchen 58.
  - **Orissa** — Dam of Baron de Shay 2:08¾, Orrin Russell, sire of 2.
    - Strathmore 408.
    - Marina, dam of Ollie 2:24, by Norman, Jr.

4 dam Molly Shawhan.....by Abdallah 15.
5 dam.....by Star Highlander.
6 dam.....by Virginia Whip.

No. 11 Bay Gelding

Foaled April 29, 1901; bred and consigned by J. B. Haggin, Lexington, Ky.

Marks: Star, stripe to white spot between nostrils, underlip white, right front leg white above ankle, both hind legs white half way to hocks, black spots on inside coronets and inside right heel. No. 119.

BAY GELDING

- **Dan Cupid 25540** — Record 2:09¼. Sire of Raz Allen 2:27¼ See No. 1.
  - **Barney Wilkes 7433** — Sire of Dan Cupid 2:09¼, E. H. G. 2:15¼, 14 others. Dams of Bob Hughes 2:09¾, Rosalita 2:10¼, 10 others.
    - George Wilkes 519, 2:22. Sire of 83; dams of 189.
    - Rosa, dam of Hull 1239 and Wilkie Collins 3901, by Roscoe 273.
  - **Astermore** — Dam of Dan Cupid 2:09¼.
    - Strathmore 408. Sire of 89; dams of 153.
    - Asteria, thoroughbred, by Asterisk.
- **Jean King**
  - **Mambrino King 1279** — Sire of Lady of the Manor 2:04¼, Lord Derby 2:05¾, Heir at Law 2:05¾, etc.; dams of The Abbot 2:03¼, Shadow Chimes 2:05, etc.
    - Mambrino Patchen 58. Sire of 25; dams of 153.
    - Daughter of Edwin Forrest 49.
  - **Mary Weston** — Full sister to Paris 2:29¼, sire of 2.
    - Mohican 608. Sire of 10; dams of 8.
    - Merry Lass 2:40 by Hambletonian 10. Dam of Lizette 2:25, Delaware 2:29¼, Baby 2:29½, etc.

4 dam.....by Abdallah (Voorhies'). Son of Abdallah 15.

5 dam Pug, untraced.

No. 12 Bay Gelding

Foaled Mar. 20, 1901; bred and consigned by J. B. Haggin, Lexington, Ky.

Marks: Both front pasterns, heels and fetlocks white, black spots on inside coronet, both hind legs white above ankles. No. 104.

BAY GELDING

- **Dan Cupid 25540** — Record 2:09¼. Sire of Raz Allen 2:27¼ See No. 1.
  - **Barney Wilkes 7433** — Sire of Dan Cupid 2:09¼, E. H. G. 2:15¼, 14 others. Dams of Bob Hughes 2:09¾, Rosalita 2:10¼, 10 others.
    - George Wilkes 519, 2:22. Sire of 83; dams of 189.
    - Rosa, dam of Hull 1239 and Wilkie Collins 3901, by Roscoe 273.
  - **Astermore** — Dam of Dan Cupid 2:09¼.
    - Strathmore 408. Sire of 89; dams of 153.
    - Asteria, thoroughbred, by Asterisk.
- **Resemblance**
  - **Mendocino 22607** — Record 2:19½. Sire of Monte Carlo 2:07¼, Idolita 2:09¼, Leonora 2:12½, and 5 others.
    - Electioneer 125. Sire of 160; dams of 131
    - Mano, dam of Electant 2:19½, by Piedmont 904
  - **Lizzie**
    - Wildidle.
    - Lizzie Miller by St. Clair.

4 dam Mayflower (thoroughbred).

No. 13 Chestnut Gelding

Foaled Mar. 12, 1901; bred and consigned by J. B. Haggin, Lexington, Ky.

Marks: Both hind legs white half way to hocks, chestnut spots in front on left coronet. No. 121.

CHESTNUT GELDING

- **Worthier 21228** — Half brother to Sunol 2:08¼, etc. See No. 3.
  - **Advertiser 17542** — Record 2:15¼. Sire of Mithra 2:14¼, Adaria 2:16¼, Nordica 2:19½, etc.
    - Electioneer 125. Sire of 160; dams of 131
    - Lulu Wilkes by George Wilkes 519, 2:22.
  - **Waxana** — Dam of Sunol 2:08¼, Gen. Wellington 2:30, 4 sires.
    - Gen. Benton 1755. Sire of 20; dams of 67.
    - Waxy by Lexington.
- **Queenie**
  - **Constantine 10870** — Record 2:12½. Sire of Royal R. Sheidon 2:04¾, Masetto 2:08¼, Alvina Wilkes 2:10, Lady Geraldine 2:11¼, etc.
    - Wilkes Boy 3803, 2:24½. Sire of 90; dams of 35.
    - Kincora, dam of 4, by Mambrino Patchen 58.
  - **Queen of Trumps**
    - King Wilkes 1867, 2:22½. Sire of 26; dams of 16.
    - Katie Russell by Mambrino Russell 2068.

4 dam Louise.....by Rysdyk 653.

No. 14 Brown Gelding

Out of Nelly Cobb 2:21¼.

Foaled Mar. 28, 1901; bred and consigned by J. B. Haggin, Lexington, Ky.

Marks: Right hind heel white. No. 117.

BROWN GELDING

- **Adbine 29196** ..... Half brother to Anteeo 2:16½, sire of Antezella Millard Sanders 2:11¾, 2:10½, Anglina 2:11¾, and 50 others. See No. 2.
  - **Advertiser 17542** ..... Record 2:15¼. Sire of Mithra 2:14¼, Adaria 2:16¼, Nordica 2:19½, etc.
    - Electioneer 125. Sire of 160; dams of 131
    - Lulu Wilkes by George Wilkes 519, 2:22.
  - **Columbine** ..... Dam of J. C. Simpson 2:18¼, Antevolo 2:19½, Coral 2:25, etc.
    - A. W. Richmond 1687. Sire of 12; dams of 27.
    - Columbia by Imp. Bonnie Scotland.
- **Nelly Cobb** ..... Record 2:21¼.
  - **Charles Caffrey 1043**..... Sire of Giles Noyes 2:05¼, Robbie P. 2:10¾, Nell Caffrey 2:12½, 22 others; dams of 8.
    - Gen. Knox 140. Sire of 15; dams of 49.
    - Rosalind 2:21¾ by Abdallah 15. Great brood mare.
  - **Julia** ..... Dam of Louis P. 2:29¼ Wannamaker 2:29¼, sire of 1, etc.
    - Happy Medium 400. Sire of 94; dams of 127.
    - Lady Jenkins, dam of Maxie Cobb 2:13¼, by Black Jack, son of Black Hawk 24.

No. 15 Brown Gelding

Half brother to Andrew Moore 2:18.

Foaled April 29, 1901; bred and consigned by J. B. Haggin, Lexington, Ky.

Marks: Left front pasterns, heel and fetlock white, right hind pastern and back of ankle white, left hind leg white above ankle and black spots on coronet in front. No. 98.

BROWN GELDING

- **Dan Cupid 25540** ..... Record 2:09¼. Sire of Raz Allen 2:27¼ See No. 1.
  - **Barney Wilkes 7433**..... Sire of Dan Cupid 2:09¼, E. H. G. 2:15¼, 14 others. Dams of Bob Hughes 2:09¾, Rosalita 2:10¼, 10 others.
    - George Wilkes 519, 2:22. Sire of 83; dams of 189.
    - Rosa, dam of Hull 1239 and Wilkie Collins 3901, by Roscoe 273.
  - **Astermore** ..... Dam of Dan Cupid 2:09¼.
    - Strathmore 408. Sire of 89; dams of 153.
    - Asteria, thoroughbred, by Asterisk.
- **Pearl B. Wilton**..... Dam of Andrew Moore 2:18.
  - **Wilton 5982, 2:19¼**..... Sire of Will Leyburn 2:06, Eudora 2:07¼, Vera Capel 2:07½, 117 others, and dams of 25.
    - George Wilkes 519, 2:22. Sire of 83; dams of 189.
    - Alley, dam of Albert France 2:20½, by Hambletonian 10.
  - **Minnie Patchen** ..... Dam of Abbot Wilkes 2:11, Island Wilkes 2:13¾, Ebba 2:14¼, Red Pointer 2:17¼, Senator Blackburn 2:26, etc., 3 sires.
    - Mambrino Patchen 58. Sire of 25; dams of 153.
    - Minnie by Bald Stockings

No. 16 Bay Gelding

Foaled April 29, 1902; bred and consigned by J. B. Haggin, Lexington, Ky.

Marks: Star in forehead, both hind legs white half way to hocks, black spots on coronet. No. 167.

BAY GELDING

- Dan Cupid 25540 — Record 2:09½. Sire of Raz Allen 2:27¼ See No. 1.
  - Barney Wilkes 7433 — Sire of Dan Cupid 2:09¼, E. H. G. 2:15¼, 14 others. Dams of Bob Hughes 2:09¾, Rosalita 2:10¼, 10 others.
    - George Wilkes 519, 2:22. Sire of 83; dams of 189.
    - Rosa, dam of Hull 1239 and Wilkie Collins 3901, by Roscoe 273.
  - Astermore — Dam of Dan Cupid 2:09¼.
    - Strathmore 408. Sire of 89; dams of 153.
    - Asteria, thoroughbred, by Asterisk.
- Anna Benton — Half sister to Dora H., dam of Allode 2:30.
  - Electrobenton 15027 — Sire of Henry Mull 2:27½.
    - Electioneer 125. Sire of 160; dams of 131
    - Nettie Benton by Gen. Benton 1755.
  - Ida Elliott — Dam of Parnell 2:23, sire of 3, Absolute 2:30, The Turk 2:30, etc.
    - Allie West 745.
    - Becky Bird by Mambrino Chief 11.

4 dam.....by Bay Messenger (Downing's).
5 dam Sallie.....by Davy Crockett.
6 dam Old Ellen.....by Canadian Pilot.
7 dam.....by Medley.

No. 17 Brown Gelding

Foaled April 17, 1900; bred and consigned by J. B. Haggin, Lexington, Ky.

Marks: Star, white spot between nostrils, white underlip, gray hairs in tail, left front pastern and fetlock white, black spots on coronet, right hind leg white half way to hock, black spot on coronet, left hind ankle white, black spots on coronet. No. 43.

BROWN GELDING

- Adbine 29196 — Half brother to Anteeo 2:16½, sire of Antezella 2:10½, Anglina 2:11¾, Millard Sanders 2:11¾, and 50 others See No. 2.
  - Advertiser 17542 — Record 2:15¼. Sire of Mithra 2:14¼, Adaria 2:16¼, Nordica 2:19½, etc.
    - Electioneer 125. Sire of 160; dams of 131
    - Lulu Wilkes by George Wilkes 519, 2:22.
  - Columbine — Dam of J. C. Simpson 2:18¼, Antevolo 2:19½. Coral 2:25, etc.
    - A. W. Richmond 1687. Sire of 12; dams of 27.
    - Columbia by Imp. Bonnie Scotland.
- Majel
  - Wilkes Boy 3803 — Record 2:24½. Sire of Courier Journal 2:06, Judge Swing 2:08¼, York Boy 2:08¾. 87 others; dams of 35.
    - George Wilkes 519, 2:22. Sire of 83; dams of 189.
    - Betty Brown, dam of Anglin 2:27½, etc., by Mambrino Patchen 58.
  - Molly P.
    - Mohawk, Jr., 606. Sire of 6 in list.
    - Rose Goddard by Indian Chief 832.

4 dam.....by Edwin Forrest 49.

No. 18 Bay Mare

Out of Lady Villiers 2:25, trial 2:19.

Foaled Mch. 21, 1900; bred and consigned by J. B. Haggin, Lexington, Ky.

Marks: Right hind pastern, heel and fetlock white, black spots on cornet. No. 46.

BAY MARE

- **Adbine 29196** — Half brother to Anteeo 2:10½, Anglina 2:11¾, 2:10½, Anglina 2:11¼, Millard Sanders 2:11¾, and 50 others. See No. 2.
  - **Advertiser 17542** — Record 2:15¼. Sire of Mithra 2:14¼, Adaria 2:16¼, Nordica 2:19½, etc.
    - Electioneer 125. Sire of 160; dams of 131
    - Lulu Wilkes by George Wilkes 519, 2:22.
  - **Columbine** — Dam of J. C. Simpson 2:18¼, Antevolo 2:19½, Coral 2:25, etc.
    - A. W. Richmond 1687. Sire of 12; dams of 27.
    - Columbia by Imp. Bonnie Scotland.
- **Lady Villiers** — Record 2:25. Trial 2:19.
  - **Villiers 19253** — Record 2:21¾.
    - Norval 5335, 2:14¾. Sire of 93; dams of 18.
    - Cathedral by Geo. Wilkes 519, 2:22.
  - **Queene** — Half sister to Jack Harding 2:11¾, Patrol 2:27½, Cameo 2:28¼, dam of Paul Smith 2:18½.
    - Mambrino Dudley 967. Record 2:19¾. Sire of 8; dams of 7.
    - Campton, dam of Egbert, etc., by Messenger Duroc 106.

4 dam Miss McCloud.....by Holbert Colt.
Dam of Lord Nelson 2:26¼. Son of Hambletonian 10.
5 dam May Fly.....by Utter Horse.
6 dam Virgo.....by Roe's Abdallah Chief.

No. 19 Bay Filly

Out of Lady Tennyson 2:17¼, sister to Miss Ophelia 2:09¼, etc.

Foaled April 18, 1901; bred and consigned by J. B. Haggin, Lexington, Ky.

Marks: Gray hairs over left eye, inside right front coronet and heel white, black spot on coronet, left hind leg white above ankle, black spots on coronet, right hind heel white above ankle, black spot in front on coronet. No. 108.

BAY FILLY

- **Worthier 21228** — Half brother to Sunol 2:08¼, etc. See No. 3.
  - **Advertiser 17542** — Record 2:15¼. Sire of Mithra 2:14¼, Adaria 2:16¼. Nordica 2:19½, etc.
    - Electioneer 125. Sire of 160; dams of 131
    - Lulu Wilkes by George Wilkes 519, 2:22.
  - **Waxana** — Dam of Sunol 2:08¼, Gen. Wellington 2:30, 4 sires.
    - Gen. Benton 1755. Sire of 20; dams of 67.
    - Waxy by Lexington.
- **Lady Tennyson** — Record 2:17¼. Trial 2:13¾.
  - **Onward 1411, 2:25¼** — Sire of Onward Silver 2:05¼, Pearl Onward 2:06½, Beuzetta 2:06¾, 181 others; dams of 142.
    - George Wilkes 519, 2:22. Sire of 83; dams of 189.
    - Dolly, dam of Director 2:17, etc., by Mambrino Chief 11.
  - **Ophelia M.** — Dam of Star Onward 2:14, Miss Ophelia 2:09¼
    - Margin 2653. Sire of dam of Pearl Onward 2:06½.
    - Rachel Russell by Woodford Abdallah 1654. Great brood mare.

4 dam Molly.....by Lever

Lady Tennyson, record 2:17¼, trial 2:13¾, is a full sister to Star Onward 2:14, Miss Ophelia 2:09¼, George Onward 2:23¼, sire of 2, and Marie Studholm 2:29¼. The third dam, Rachel Russell, produced Major Mason 2:09¾, a sire, Nelly Mason 2:14, May Morgan 2:14, Odilla 2:24½ etc.

No. 20 **Bay Filly**

Foaled April 1, 1901; bred and consigned by J. B. Haggin, Lexington, Ky.

Marks: Small star, left front heel white, left hind leg white half way to hock, black spots on outside coronet, right hind pastern and back of ankle white, black spots on inside coronet. No. 110.

BAY FILLY

- **Dan Cupid 25540**..... Record 2:09¼. Sire of Raz Allen 2:27¼. See No. 1.
  - **Barney Wilkes 7433**..... Sire of Dan Cupid 2:09¼, E. H. G. 2:15¼, 14 others. Dams of Bob Hughes 2:09¾, Rosalita 2:10¼, 10 others.
    - George Wilkes 519, 2:22. Sire of 83; dams of 189. Rosa, dam of Hull 1239 and Wilkie Collins 3901, by Roscoe 273.
    - Strathmore 408. Sire of 89; dams of 153. Asteria, thoroughbred, by Asterisk.
  - **Astermore** ..... Dam of Dan Cupid 2:09¼.
- **Del Bel** .....
  - **Delmarch 9789** ..... Record 2:11½. Sire of Ace 2:05¼, Deloree 2:09¼, 56 others in list.
    - Hambrino 820, 2:21¼. Sire of 50; dams of 72. Ella G., dam of 4, by Geo. Wilkes 519, 2:22.
    - St. Bel 5336, 2:24½. Sire of 56; dams of 7. Blue Bonnie by True Blue, thoroughbred.
  - **Amalgam** ....

4 dam Lorna Doone.....by Jack Malone.
5 dam Queen of the West.....by Imp. Bonnie Scotland
Balance of pedigree thoroughbred.

No. 21 Bay Filly

Half sister to Lady Geraldine 2:11¼, Wilask 2:11½, Alkalone 2:14¼ and Lenore 2:28½.

Foaled Mch. 26, 1901; bred and consigned by J. B. Haggin, Lexington, Ky.

Marks: None. No. 101.

BAY FILLY

- **Worthier 21228** — Half brother to Sunol 2:08¼, etc. See No. 3.
  - **Advertiser 17542** — Record 2:15¼. Sire of Mithra 2:14¼, Adaria 2:16¼, Nordica 2:19½, etc.
    - Electioneer 125. Sire of 160; dams of 131
    - Lulu Wilkes by George Wilkes 519, 2:22.
  - **Waxana** — Dam of Sunol 2:08¼, Gen. Wellington 2:30, 4 sires.
    - Gen. Benton 1755. Sire of 20; dams of 67.
    - Waxy by Lexington.
- **Alaska** — Record 2:27¼. Dam of Lady Geraldine 2:11¼, Wilask 2:11½, Alkalone 2:14¼, Lenore 2:28½.
  - **Alcyone 732, 2:23** — Sire of Martha Wilkes 2:08, Bush 2:09½, Harrietta 2:09¾, 56 others; dams of Locanda 2:03¾ and 51 others.
    - George Wilkes 519, 2:22. Sire of 83; dams of 189.
    - Alma Mater, dam of 8, by Mambrino Patchen 58.
  - **Wenonah** — Dam of Montezuma 2:24¼, etc.
    - Hambletonian 539. Sire of 4; dams of 7.
    - Jessie Pepper, great brood mare, by Mambrino Chief 11.

4 dam.....by Sidi Hamet.

Alaska, record 2:27¼, is the dam of Lady Geraldine 2:11¼, Wilask 2:11½, Alkalone 2:14¼, Lenore 2:28½. Her dam Wenonah, produced Montezuma 2:24¼, and is the grandam of Dorfmont 2:15¼, Stanmore 2:22, Blanche Electrite 2:22¼, Aristocrat 2:25¼, Governor B. 2:26¼, Ortolan 2:28½. The next dam, Jessie Pepper, produced Iona 2:17½, Alpha 2:23½, three sires, and seven mares, the dams of 11.

No. 22 Bay Filly

Foaled Mch. 13, 1901; bred and consigned by J. B. Haggin, Lexington, Ky.

Marks: Small star, left front leg white above ankle, white extending half way to knee on inside, black spots on fetlock, coronet and heel, left hind leg white above ankle, black spots on ankle, heel and coronet. No. 106.

BAY FILLY

- **Dan Cupid 25540** — Record 2:09¼. Sire of Raz Allen 2:27¼. See No. 1.
  - **Barney Wilkes 7433** — Sire of Dan Cupid 2:09¼, E. H. G. 2:15¼, 14 others. Dams of Bob Hughes 2:09¾, Rosalita 2:10¼, 10 others.
    - George Wilkes 519, 2:22. Sire of 83; dams of 189.
    - Rosa, dam of Hull 1239 and Wilkie Collins 3961, by Roscoe 273.
  - **Astermore** — Dam of Dan Cupid 2:09¼.
    - Strathmore 408. Sire of 89; dams of 153.
    - Asteria, thoroughbred, by Asterisk.
- **Dayserene** —
  - **Alcyrene 12209** — Record 2:28¾. Sire of B. O. S. 2:20¼, Night Serene 2:23¼, Factotum 2:27¼.
    - Alcyone 732, 2:27. Sire of 59; dams of 52.
    - Serene by Nutwood 600.
  - **Daisy** — Trial 2:32.
    - Rifle 1668. Sire of Irene 2:22¼.
    - Not given.

No. 23 Bay Filly

Foaled Mch. 29, 1902; bred and consigned by J. B. Haggin, Lexington, Ky.

Marks: Left hind coronet and heel white, inside of right hind coronet white, gray hairs on right side of body. No. 149.

BAY FILLY

- **Dan Cupid 25540**. Record 2:09¼. Sire of Raz Allen 2:27¼. See No. 1.
  - **Barney Wilkes 7433**. Sire of Dan Cupid 2:09¼, E. H. G. 2:15¼, 14 others. Dams of Bob Hughes 2:09¾, Rosalita 2:10¼, 10 others.
    - George Wilkes 519, 2:22. Sire of 83; dams of 189. Rosa, dam of Hull 1239 and Wilkie Collins 3901, by Roscoe 273.
    - Strathmore 408. Sire of 89; dams of 153. Asteria, thoroughbred, by Asterisk.
  - **Astermore**. Dam of Dan Cupid 2:09¼.
- **Belle Lena**. Trial 2:20½; quarter :23¼.
  - **Sunolo 9900**. Sire of 10 in list, brother to Sunol 2:08¼, etc.
    - Electioneer 125. Sire of 160; dams of 131 Waxana by Gen. Benton 1755. In great brood mare list.
  - **Ella McMahon**.
    - Yataghan 10879. Sire of 4 in list, etc. Lady McMahon by Madison Wilkes 1331.

4 dam Lark.....by Ashland 47.
5 dam Lady Loomis.....by C. M. Clay, Jr. (Warren's).
6 dam Lady Byron.....by Geo. M. Patchen 30.

Sunolo, brother to Sunol 2:08¼, sire of 10, including Sunolo Boy 2:16½, Rosolo 2:23¼, Sunolo Dudley 2:24¼, Sunolo Bird 2:23½, and Sunalto 2:25¼. Electioneer, his sire, is sire of 160 and the dams of 131, while Waxana his dam is also the dam of Gen. Wellington 2:30, (sire of 5 in list), Warrener (sire of 2) and Woolsey (sire of 8).

No. 24 Bay Gelding

Out of Lady Tennyson 2:17¼, sister to Miss Ophelia 2:09¼, etc.

Foaled April 20, 1902; bred and consigned by J. B. Haggin, Lexington, Ky.

Marks: Left front pastern white over fetlock behind, both hind ankles white, black spots on coronet. No. 134.

BAY GELDING

- **Worthier 21228**. Half brother to Sunol 2:08¼, etc. See No. 3.
  - **Advertiser 17542**. Record 2:15¼. Sire of Mithra 2:14¼, Adaria 2:16¼, Nordica 2:19½, etc.
    - Electioneer 125. Sire of 160; dams of 131 Lulu Wilkes by George Wilkes 519, 2:22.
  - **Waxana**. Dam of Sunol 2:08¼. Gen. Wellington 2:30, 4 sires.
    - Gen. Benton 1755. Sire of 20; dams of 67. Waxy by Lexington.
- **Lady Tennyson**. Record 2:17¼. Trial 2:13¾.
  - **Onward 1411, 2:25¼**. Sire of Onward Silver 2:05¼, Pearl Onward 2:06½, Beuzetta 2:06¾, 181 others; dams of 142
    - George Wilkes 519, 2:22. Sire of 83; dams of 189. Dolly, dam of Director 2:17, etc., by Mambrino Chief 11.
  - **Ophelia M.**. Dam of Star Onward 2:14, Miss Ophelia 2:09¼
    - Margin 2653. Sire of dam of Pearl Onward 2:06½. Rachel Russell by Woodford Abdallah 1654. Great brood mare.

4 dam Molly.....by Lever.

Lady Tennyson, record 2:17¼, trial 2:13¾, is a full sister to Star Onward 2:14, Miss Ophelia 2:09¼, George Onward 2.23¼, sire of 2, and Marie Studholm 2:29¼. The third dam, Rachel Russell, produced Major Mason 2:09¾, a sire, Nelly Mason 2:14, May Morgan 2:14, Odilla 2:24½, etc.

No. 25 **Bay Filly**

Foaled Mch. 26, 1902; bred and consigned by J. B. Haggin, Lexington, Ky.

Marks: Gray hairs on right front pastern. No. 139.

BAY FILLY

- **Dan Cupid 25540**..... Record 2:09¼. Sire of Raz Allen 2:27¼. See No. 1.
  - **Barney Wilkes 7433**..... Sire of Dan Cupid 2:09¼, E. H. G. 2:15¼, 14 others. Dams of Bob Hughes 2:09¾, Rosalita 2:10¼, 10 others.
    - George Wilkes 519, 2:22. Sire of 83; dams of 189.
    - Rosa, dam of Hull 1239 and Wilkie Collins 3901, by Roscoe 273.
  - **Astermore** .... Dam of Dan Cupid 2:09¼.
    - Strathmore 408. Sire of 89; dams of 153.
    - Asteria, thoroughbred, by Asterisk.
- **Del Bel** .....
  - **Delmarch 9789** ..... Record 2:11½. Sire of Ace 2:05¼, Deloree 2:09¼, 56 others in list.
    - Hambrino 820, 2:21¼. Sire of 50; dams of 72.
    - Ella G., dam of 4, by Geo. Wilkes 519, 2:22.
  - **Amalgam** ....
    - St. Bel 5336, 2:24½. Sire of 56; dams of 7.
    - Blue Bonnie by True Blue, thoroughbred.

4 dam Lorna Doone.....by Jack Malone.
5 dam Queen of the West.....by Imp. Bonnie Scotland.
Balance of pedigree thoroughbred.

No. 26 Bay Filly

Out of La Tosca 2:15¾.

Foaled Mch. 28, 1902; bred and consigned by J. B. Haggin, Lexington, Ky.

Marks: None. No. 162.

BAY FILLY

- **Dan Cupid 25540**..... Record 2:09¼. Sire of Raz Allen 2:27¼. See No. 1.
  - **Barney Wilkes 7433**..... Sire of Dan Cupid 2:09¼, E. H. G. 2:15¼, 14 others. Dams of Bob Hughes 2:09¾, Rosalita 2:10¼, 10 others.
    - George Wilkes 519, 2:22. Sire of 83; dams of 189.
    - Rosa, dam of Hull 1239 and Wilkie Collins 3901, by Roscoe 273.
  - **Astermore** .... Dam of Dan Cupid 2:09¼.
    - Strathmore 408. Sire of 89; dams of 153.
    - Asteria, thoroughbred, by Asterisk.
- **La Tosca** ..... Record 2:15¾.
  - **Madrid 1835** ..... Sire of Lady Patchen 2:11, Pelerine 2:14¾, 15 others and dams of 22.
    - George Wilkes 519, 2:22. Sire of 83; dams of 189.
    - Mercedes by Belmont 64.
  - **Fantasy** .... Sister to Holland 2:24¼ and dam of See Ward, a sire.
    - Onward 1411, 2:25¼. Sire of 184; dams of 142
    - Pattie Williams by Haywood, son of Blackwood 74.

4 dam Virginia, s. t. b.....by Billy Townes.
Dam of Woodford Chief 2:22¼, Confederate Chief 423 and grandam of Holland 2:24½.

No. 27 Bay Gelding

Foaled April 23, 1902; bred and consigned by J. B. Haggin, Lexington, Ky.

Marks: Left hind coronet and heel white. No. 127.

BAY GELDING

- **Adbine 29196** ..... Half brother to Anteeo 2:16½, sire of Antezella 2:10½, Anglina 2:11¾, Millard Sanders 2:11¾, and 50 others. See No. 2.
  - **Advertiser 17542** ..... Record 2:15¼. Sire of Mithra 2:14¼, Adaria 2:16¼, Nordica 2:19½, etc.
    - Electioneer 125. Sire of 160; dams of 131
    - Lulu Wilkes by George Wilkes 519, 2:22.
  - **Columbine** .... Dam of J. C. Simpson 2:18¼, Antevolo 2:19½, Coral 2:25, etc.
    - A. W. Richmond 1687. Sire of 12; dams of 27.
    - Columbia by Imp. Bonnie Scotland.
- **Maria Orissa** ..... Reg. Vol 15.
  - **Baron Wilkes 4758**..... Record 2:18. Sire of Bumps 2:03¼, Rubenstein 2:05, 118 others; dams of 55.
    - George Wilkes 519, 2:22. Sire of 83; dams of 189.
    - Belle Patchen 2:30¾ by Mambrino Patchen 58.
  - **Orissa** .... Dam of Baron de Shay 2:08¾, Orrin Russell, sire of 2.
    - Strathmore 408.
    - Marina, dam of Ollie 2:24, by Norman, Jr.

4 dam Molly Shawhan.....by Abdallah 15.
5 dam.....by Star Highlander.
6 dam.....by Virginia Whip.

No. 28 Black Gelding

Foaled Mch. 6, 1902; bred and consigned by J. B. Haggin, Lexington, Ky.

Marks: Small white spot on inside of right hind heel.

BLACK GELDING

- Philario 29442 ..... See No. 4.
  - Wilton 5982, 2:19¼..... Sire of Will Leyburn 2:06, Vera Capel 2:07½, 118 others; dams of 25.
    - George Wilkes 519, 2:22. Sire of 83; dams of 189.
    - Alley, dam of Albert France 2:20½, by Hambletonian 10.
  - Nikita ....
    - Nutwood 600, 2:18¾. Sire of 170; dams of 249
    - Mary F. by Mambrino Boy 844.
- Queenie ....
  - Constantine 10870 ..... Record 2:12½. Sire of Royal R. Sheldon 2:04¾, Masetto 2:08¼, Alvina Wilkes 2:10, Lady Geraldine 2:11¼, etc.
    - Wilkes Boy 3803, 2:24½. Sire of 90; dams of 35.
    - Kincora, dam of 4, by Mambrino Patchen 58.
  - Queen of Trumps .....
    - King Wilkes 1867, 2:22½. Sire of 26; dams of 16.
    - Katie Russell by Mambrino Russell 2008.

4 dam Louise.....by Rysdyk 653.

No. 29 Bay Filly

Foaled April 21, 1902; bred and consigned by J. B. Haggin, Lexington, Ky.

Marks: Star. No. 148.

BAY FILLY

- Dan Cupid 25540..... Record 2:09¼. Sire of Raz Allen 2:27¼. See No. 1.
  - Barney Wilkes 7433..... Sire of Dan Cupid 2:09¼, E. H. G. 2:15¼, 14 others. Dams of Bob Hughes 2:09¾, Rosalita 2:10¼, 10 others.
    - George Wilkes 519, 2·22. Sire of 83; dams of 189.
    - Rosa, dam of Hull 1239 and Wilkie Collins 3901, by Roscoe 273.
  - Astermore .... Dam of Dan Cupid 2:09¼.
    - Strathmore 408. Sire of 89; dams of 153.
    - Asteria, thoroughbred, by Asterisk.
- Resemblance ....
  - Mendocino 22607 ..... Record 2:19½ Sire of Monte Carlo 2:07¼, Idolita 2:09¼, Leonora 2:12½, 5 others
    - Electioneer 125. Sire of 160; dams of 131
    - Mano, dam of Electant 2:19½, by Piedmont 904
  - Lizzie ....
    - Wildidle.
    - Lizzie Muller by St. Clair.

4 dam Mayflower (thoroughbred).

No 30 Chestnut Gelding

Foaled April 10, 1902; bred and consigned by J. B. Haggin, Lexington, Ky.

Marks: Star, right front leg white half way to knee, right hind leg white half way to hock, left hind leg white nearly to hock. No. 142.

CHESTNUT GELDING

- **Dan Cupid 25540**..... Record 2:09¼. Sire of Raz Allen 2:27¼. See No. 1.
  - **Barney Wilkes 7433**..... Sire of Dan Cupid 2:09¼, E. H. G. 2:15¼, 14 others. Dams of Bob Hughes 2:09¾, Rosalita 2:10¼, 10 others.
    - George Wilkes 519, 2:22. Sire of 83; dams of 189.
    - Rosa, dam of Hull 1239 and Wilkie Collins 3901, by Roscoe 273.
  - **Astermore** .... Dam of Dan Cupid 2:09¼.
    - Strathmore 408. Sire of 89; dams of 153.
    - Asteria, thoroughbred, by Asterisk.
- **Audrey** ....
  - **Antonio 2823** ..... Record 2:28¾. Sire of Swift 2:07, Rival 2:17¼, Antonina 2:18¼, 20 others.
    - Messenger Duroc 106. Sire of 23; dams of 73.
    - Green Mountain Maid, dam of 9, Electioneer, etc.
  - **Kitty Hayes** ..... Record 2:25½. Dam of Gaberette 2:16¼
    - Judge Hayes 4426. Sire of 9; dams of 10.
    - Laura Swigert, dam of Addie Hayes 2:19½, by Swigert 650.

4 dam Belle.....by Tower Horse.
5 dam Mary.....by Ward Horse.
6 dam Schuart Mare.....by Black Prince.

No. 31 Chestnut Filly

Foaled Mch. 13, 1902; bred and consigned by J. B. Haggin, Lexington, Ky.

Marks: Half star, white spot on nose, both hind legs white near to hocks. No. 143.

CHESTNUT FILLY

- **Philario 29442** ..... See No. 4.
  - **Wilton 5982, 2:19¼**..... Sire of Will Leyburn 2:06, Vera Capel 2:07½, 118 others; dams of 25.
    - George Wilkes 519, 2:22. Sire of 83; dams of 189.
    - Alley, dam of Albert France 2:20½, by Hambletonian 10.
  - **Nikita** ....
    - Nutwood 600, 2:18¾. Sire of 170; dams of 249
    - Mary F. by Mambrino Boy 844.
- **Delchalance** ....
  - **Delmarch 9789** ..... Record 2:11½. Sire of Ace 2:05¼, Deloree 2:08¼, 56 others.
    - Hambrino 820, 2:21½. Sire of 49; dams of 72.
    - Ella G., dam of 4, by Geo. Wilkes 519, 2:22.
  - **Nonchalance** .... Sister to Enterprise, dam of Nuthurst 2:12, Edgerton 2:26½, etc.
    - Onward 1411, 2:25¼. Sire of 184; dams of 142
    - Belle Thorne by Hero of Thorndale 549. Dam of Circuit 2:27, 2 sires; grandam of 3.

4 dam Abutillon.....by Belmont 64.
Dam of Combat 1038.
5 dam Minnie.....by Red Jacket.
Dam of Kentucky Wilkes.
6 dam.....by Grey Eagle.
7 dam.....by Superior.
8 dam.....by Buzzard.
9 dam.....by Shark.
10 dam.....by Union.

No. 32 Bay Gelding

Half brother to Andrew Moore 2:18.

Foaled April 22, 1902; bred and consigned by J. B. Haggin, Lexington, Ky.

Marks: Right front coronet and heel white, left front heel white, left hind pastern and ankle white. No. 138.

BAY GELDING

- **Dan Cupid 25540**..... Record 2:09¼. Sire of Raz Allen 2:27¼. See No. 1.
  - **Barney Wilkes 7433**..... Sire of Dan Cupid 2:09¼, E. H. G. 2:15¼, 14 others. Dams of Bob Hughes 2:09¾, Rosalita 2:10¼, 10 others.
    - George Wilkes 519. 2:22. Sire of 83; dams of 189. Rose, dam of Hull 1239 and Wilkie Collins 3901, by Roscoe 273.
  - **Astermore** .... Dam of Dan Cupid 2:09¼.
    - Strathmore 408. Sire of 89; dams of 153. Asteria, thoroughbred, by Asterisk.
- **Pearl B. Wilton**..... Dam of Andrew Moore 2:18.
  - **Wilton 5982, 2:19¼**..... Sire of Will Leyburn 206. Eudora 2:07½, Vera Capel 2:07½, 117 others and dams of 25.
    - George Wilkes 519. 2:22. Sire of 83; dams of 189. Alley, dam of Albert France 2:20½, by Hambletonian 10.
  - **Minnie Patchen** ..... Dam of Abbot Wilkes 2:11, Island Wilkes 2:13¾, Ebba 2:14¼, Red Pointer 2:17¼, Senator Blackburn 2:20, etc., 3 sires.
    - Mambrino Patchen 58. Sire of 25; dams of 153. Minnie by Bald Stockings

No. 33 Brown Filly

Foaled April 24, 1902; bred and consigned by J. B. Haggin, Lexington, Ky.

Marks: Crescent, gray hairs in forehead, both lips white, near front and hind pastern and ankle white, with black spots on coronet, white spot on nose. No. 151.

BROWN FILLY

- **Dan Cupid 25540**..... Record 2:09¼. Sire of Raz Allen 2:27¼. See No. 1.
  - **Barney Wilkes 7433**..... Sire of Dan Cupid 2:09¼, E. H. G. 2:15¼ 14 others. Dams of Bob Hughes 2:09¾, Rosalita 2:10¼, 10 others.
    - George Wilkes 519, 2:22. Sire of 83; dams of 189. Rosa, dam of Hull 1239 and Wilkie Collins 3901, by Roscoe 273.
    - Strathmore 408. Sire of 89; dams of 153. Asteria, thoroughbred, by Asterisk.
  - **Astermore** .... Dam of Dan Cupid 2:09¼.
- **Betsy Jane** ..... Dam of Finesto 2:29¼.
  - **Patchen Wilkes 3550**..... Record 2:29½. Sire of Joe Patchen 2:01¾, Patchen Maid 2:08¼, 47 others; dams of 7.
    - George Wilkes 519, 2:22. Sire of 83; dams of 189. Kitty Patchen, dam of Georgiana 2:26¼, etc., by Mamb. Patchen 58.
    - Draco 116. Sire of 3; dams of 10. Josie Miller by Joe Downing 710.
  - **Betsy** .... Dam of Divan 2:15, Blacksie 2:15¾, Bonnie Betsy 2:20¼, Melvin Wilkes 2:20½.

4 dam (grandam of Bay Chieftain 2:28¼ .....by Denmark (Gaines')
5 dam.....by Robert Bruce.
6 dam.....by Virginia Whip.

No. 34 Black Filly

Foaled April 10, 1902; bred and consigned by J. B. Haggin, Lexington, Ky.

Marks: None. No. 146.

BLACK FILLY

- **Philario 29442** ..... See No. 4.
  - **Wilton 5982, 2:19¼**..... Sire of Will Leyburn 2:06, Vera Capel 2:07½, 118 others; dams of 25.
    - George Wilkes 519, 2:22. Sire of 83; dams of 189. Alley, dam of Albert France 2:20½, by Hambletonian 10.
  - **Nikita** ....
    - Nutwood 600, 2:18¾. Sire of 170; dams of 249 Mary F. by Mambrino Boy 844.
- **Nelly Cobb** ..... Record 2:21¼.
  - **Charles Caffrey 1043**..... Sires of Giles Noyes 2:05¼, Robbie P. 2:10¾, Nell Caffrey 2:12½, 22 others; dams of 8.
    - Gen. Knox 140. Sire of 15; dams of 49. Rosalind 2:21¾ by Abdallah 15. Great brood mare.
  - **Julia** .... Dam of Louis P. 2:29¼, Wannamaker 2:29¼, sire of 1, etc.
    - Happy Medium 400. Sire of 94; dams of 127. Lady Jenkins, dam of Maxie Cobb 2:13¼, by Black Jack, son of Black Hawk 24.

No. 35 Bay Gelding

Foaled April 15, 1902; bred and consigned by J. B. Haggin, Lexington, Ky.

Marks: Star, left front pastern and fetlock white, right front pastern and ankle white, both hind legs white, black spots on coronets, black spots on all four coronets. No. 153.

BAY GELDING

- **Dan Cupid** .....
  - **Dan Cupid 25540**..... Sire of Raz Allen 2:27¼ See No. 1.
    - **Barney Wilkes 7433**..... Sire of Dan Cupid 2:09¼, E. H. G. 2:15¼, 14 others. Dams of Bob Hughes 2:09¾, Rosalita 2:10¼, 10 others.
      - George Wilkes 519, 2:22. Sire of 83; dams of 189.
      - Rosa, dam of Hull 1239 and Wilkie Collins 3901, by Roscoe 273.
    - **Astermore** ..... Dam of Dan Cupid 2:09¼.
      - Strathmore 408. Sire of 89; dams of 153.
      - Asteria, thoroughbred, by Asterisk.
- **Dayserene** .....
  - **Alcyrene 12209** ..... Record 2:28¾. Sire of B. O. S. 2:20¼, Night Serene 2:23¼, Factotum 2:27¼.
    - Alcyone 732, 2:27. Sire of 59; dams of 52.
    - Serene by Nutwood 600.
  - **Daisy** .....
    - Rifle 1668. Sire of Irene 2:22¼.
    - Not given.

No. 36 Roan Filly

Half sister to Lady Alcy 2:13¼ and Alcy S., 2:21¾.

Foaled April 17, 1902; bred and consigned by J. B. Haggin, Lexington, Ky.

Marks: Star in forehead. No. 128.

ROAN FILLY

- **Dan Cupid 25540**..... Record 2:09¼. Sire of Raz Allen 2:27¼ See No. 1.
  - **Barney Wilkes 7433**..... Sire of Dan Cupid 2:09¼, E. H. G. 2:15¼, 14 others. Dams of Bob Hughes 2:09¾, Rosalita 2:10¼, 10 others.
    - George Wilkes 519, 2:22. Sire of 83; dams of 189.
    - Rosa, dam of Hull 1239 and Wilkie Collins 3901, by Roscoe 273.
  - **Astermore** ..... Dam of Dan Cupid 2:09¼.
    - Strathmore 408. Sire of 89; dams of 153.
    - Asteria, thoroughbred, by Asterisk.
- **Annie Rooney** ..... Dam of Lady Alcy 2:13¼, Alcy S. 2:21¾, etc.
  - **Fred Lothair 24372**.....
    - Lothair 579. Sire of 3 in 2:30.
    - Mary Ann, untraced.
  - **Nelly Williams** .....
    - Gideon 145. Sire of 5; dams of 19.
    - Nell by Brown Harry 789

No. 37 **Bay Filly**

Foaled May 4, 1902; bred and consigned by J. B. Haggin, Lexington, Ky.

Marks: Few grey hairs in forehead. No. 147.

BAY FILLY

- **Adbine 29196** — Half brother to Anteeo 2:16½, sire of Antezella 2:10½, Anglina 2:11¾, Millard Sanders 2:11¾, and 50 others. See No. 2.
  - **Advertiser 17542** — Record 2:15¼. Sire of Mithra 2:14¼, Adaria 2:16¼, Nordica 2:19½, etc.
    - Electioneer 125. Sire of 160; dams of 131
    - Lulu Wilkes by George Wilkes 519, 2:22.
  - **Columbine** — Dam of J. C. Simpson 2:18¼, Antevolo 2:19½, Coral 2:25, etc.
    - A. W. Richmond 1687. Sire of 12; dams of 27.
    - Columbia by Imp. Bonnie Scotland.
- **New Witness** — Trial 2:30.
  - **Prodigal 6000, 2:16** — Sire of John Nolan 2:08, Dan M. 2:09½, India Silk 2:10¾, 50 others.
    - Pancoast 1439, 2:21¾. Sire of 26; dams of 24.
    - Beatrice, dam of Patron 2:14¼, etc., by Cuyler 100.
  - **New Lode** — Sister to Lockheart 2:08½.
    - Nutwood 600, 2:18¾. Sire of 170; dams of 249
    - Rapidan, dam of 4, by Dictator 113.

4 dam Madam Headley.....by Edwin Forest 851.
Dam of Expert Prince 2:13¼, etc.
5 dam Madam Stanhope.....by Mambrino Chief 11.

New Lode, dam of New Witness, was out of Rapidan, also dam of Lockheart 2:08½, sire of 29, Rapid 2:22¼, Captain Mac 2:29 and Rockbridge 2:29. The next dam, Madam Headley, also produced Expert Prince 2:13¼ (sire of Armada Prince 2:10½, etc), and Dazzle (dam of Red Bandana 2:13½, Superintendent 2:21, etc.)

Prodigal 6000, record 2:16, sire of 53 in list, including John Nolan (4) 2:08, Dan M., 2:09½, India Silk 2:10¾, Journeyman 2:11¼, Dr. Spellman 2:11¼, Great Spirit 2:11¾, Lauretta 2:12¼, Cuprum (3) 2:12¾, Improvidence 2:12. Prodigal is a full brother to Patron 2:14¼ (sire of 46, including Ananias 2:05, Caspian 2:07¼, and Caracalla 2:10), and Patronage (sire of Alix 2:03¾, etc). Beatrice, his dam, is out of Mary Mambrino, dam of Elvira 2:18½ etc.

No. 38 Chestnut Gelding

Foaled April 20, 1902; bred and consigned by J. B. Haggin, Lexington, Ky.

Marks: Both hind legs white half way to hocks. No. 129.

CHESTNUT GELDING

- Dan Cupid 25540 — Record 2:09¼. Sire of Raz Allen 2:27¼ See No. 1.
  - Barney Wilkes 7433 — Sire of Dan Cupid 2:09¼, E. H. G. 2:15¼, 14 others. Dams of Bob Hughes 2:09¾, Rosalita 2:10¼, 10 others.
    - George Wilkes 519, 2:22. Sire of 83; dams of 189. Rosa, dam of Hull 1239 and Wilkie Collins 3901, by Roscoe 273.
    - Strathmore 408. Sire of 89; dams of 153. Asteria, thoroughbred, by Asterisk.
  - Astermore — Dam of Dan Cupid 2:09¼.
- Redella
  - Red Wilkes 1749 — Sire of Ralph Wilkes 2:06¾, 168 others; dams of 35 in 2:15, 170 in 2:30
    - George Wilkes 519. 2:22. Sire of 83; dams of 189. Queen Dido by Mambrino Chief 11.
  - Estella
    - Aberdeen 27. Sire of 52; dams of 59. Ramona by Nutwood 2:18¾.

4 dam Prindine.....by Princeps 536.
Dam of Atwood 2:23¼, sire of 20 and grandam of Zelnut 2:24¼
5 dam Haroldine.....by Harold 413.
Dam of Algath 2:23, Meadow Brook, sire of 4 and grandam of 3.
6 dam Missouri.....by Mambrino Chief 11.

No. 39 Bay Gelding

Foaled Mch. 16, 1902; bred and consigned by J. B. Haggin, Lexington, Ky.

Marks: None. No. 132.

BAY GELDING

- Dan Cupid 25540 — Record 2:09¼. Sire of Raz Allen 2:27¼ See No. 1.
  - Barney Wilkes 7433 — Sire of Dan Cupid 2:09¼, E. H. G. 2:15¼, 14 others. Dams of Bob Hughes 2:09¾, Rosalita 2:10¼, 10 others.
    - George Wilkes 519, 2:22. Sire of 83; dams of 189. Rosa, dam of Hull 1239 and Wilkie Collins 3901, by Roscoe 273.
    - Strathmore 408. Sire of 89; dams of 153. Asteria, thoroughbred, by Asterisk.
  - Astermore — Dam of Dan Cupid 2:09¼.
- Vesper Bells
  - Advertiser 17542 — Record 2:15¼. Sire of Mithra 2:14¼, Adaria 2:16¼, Nordica 2:19½, 10 others; dams of 3.
    - Electioneer 125. Sire of 160; dams of 131. Lulu Wilkes by George Wilkes 519, 2:22.
  - Beautiful Bells — Record 2:29½. Dam of 11, etc.
    - The Moor 870. Sire of 6; dams of 25. Minnehaha, dam of 8, by Stevens' Bald Chief.

4 dam Nettie Clay.....by C. M. Clay Jr. 22.
5 dam Col. Morgan Mare.....by Abdallah 1.
6 dam.....by Engineer II. 3.

Beautiful Bells, record 2:29½, dam of Adbell, 2:23, champion yearling, has produced 11 in the list, 8 sires and 3 producing daughtes, including Belleflower, 2:12¾, Bow Bells 2:19¼, (sire of Billy Andrews 2:06½, Matin Bells 2:06½, Bellwood A., 2:07½, etc), Bell Boy 2:19¼, (sire of 14) Chimes, (sire of 8 in 2:10), etc. Her dam Minnehaha, produced 8 in the list, etc.

No. 40 Bay Filly

Foaled Mch. 12, 1902; bred and consigned by J. B. Haggin, Lexington, Ky.

Marks: White spots right front coronet and heel, both hind legs white, black spots on coronet. No. 136.

BAY FILLY

- **Dan Cupid 25540**..... Record 2:09¼. Sire of Raz Allen 2:27¼ See No. 1.
  - **Barney Wilkes 7433**..... Sire of Dan Cupid 2:09¼, E. H. G. 2:15¼, 14 others. Dams of Bob Hughes 2:09¾, Rosalita 2:10¼, 10 others.
    - George Wilkes 519, 2:22. Sire of 83; dams of 189. Rosa, dam of Hull 1239 and Wilkie Collins 3901, by Roscoe 273.
    - Strathmore 408. Sire of 89; dams of 153. Asteria, thoroughbred, by Asterisk.
  - **Astermore** ..... Dam of Dan Cupid 2:09¼.
- **Silverware** ..... Trial 2:15.
  - **Wilton 5982, 2:19¼**..... Sire of Will Leyburn 2:06, Eudora 2:07¼, Vera Capel 2:07½, 117 others; dams of 25.
    - George Wilkes 519, 2:22. Sire of 83; dams of 189. Alley, dam of Albert France 2:20½, by Hambletonian 10.
    - Mambrino Time 1686. Sire of 3; dams of 36. Lady Margrave by Ole Bull Jr.
  - **Silverlock** ..... Dam of Silverone 2:19¾ etc.

Silverware, trial 2:15, is out of Silverlock, dam of Silverone 2:19¾, Silcyone 2:28½, Silvertone 2:30, Silcyone, sire of 7, Silver Chimes, sire of 3, and grandam of Silicon 2:13½, Abdul Ameer 2:19½, Silurian 2:25½, Sincker 2:26¼.

No. 41 Chestnut Gelding

Foaled April 3, 1902; bred and consigned by J. B. Haggin, Lexington, Ky.

Marks: Star, off hind ankle white extending near to lock, left hind heel and back of ankle white. No. 163.

CHESTNUT GELDING

- Dan Cupid 25540 — Record 2:09¼. Sire of Raz Allen 2:27¼ See No. 1.
  - Barney Wilkes 7433 — Sire of Dan Cupid 2:09¼, E. H. G. 2:15¼, 14 others. Dams of Bob Hughes 2:09¾, Rosalita 2:10¼, 10 others.
    - George Wilkes 519, 2:22. Sire of 83; dams of 189.
    - Rosa, dam of Hull 1239 and Wilkie Collins 3901, by Roscoe 273.
  - Astermore — Dam of Dan Cupid 2:09¼.
    - Strathmore 408. Sire of 89; dams of 153.
    - Asteria, thoroughbred, by Asterisk.
- Phallete
  - Wilkeswood 3676 — Record 2:23½. Sire of Teah 2:11¼, Buford 2:11½, 18 others. Bro. to Nutpine 2:15¼, Chitwood 2:22¼, etc.
    - Nutwood 600, 2:18¾. Sire of 170; dams of 249
    - Maggie Wilkes, dam of 4, by Geo. Wilkes 519, 2:22
  - Phalleta — Dam of Bellwood (3) 2:36, Minnie Belle (2) 2:46.
    - Phallamont 3175. Sire of 22; dams of 9.
    - Roxie B. by Janesville Hambletonian.

4 dam Katie B.

No. 42 Brown Gelding

Foaled April 1, 1902; bred and consigned by J. B. Haggin, Lexington, Ky.

Marks: Large star, white spot on nose and underlip, near front pastern and ankle white, spot on inside right heel, spot on inside left hind heel. No. 155.

BROWN GELDING

- Dan Cupid 25540 — Record 2:09¼. Sire of Raz Allen 2:27¼ See No. 1.
  - Barney Wilkes 7433 — Sire of Dan Cupid 2:09¼, E. H. G. 2:15¼, 14 others. Dams of Bob Hughes 2:09¾, Rosalita 2:10¼, 10 others.
    - George Wilkes 519. 2:22. Sire of 83; dams of 189.
    - Rosa, dam of Hull 1239 and Wilkie Collins 3901, by Roscoe 273.
  - Astermore — Dam of Dan Cupid 2:09¼.
    - Strathmore 408. Sire of 89; dams of 153.
    - Asteria, thoroughbred, by Asterisk.
- Piano — Sister to Bay Rum 2:25½.
  - Steinway 1808, 2:25¾ — Sire of W. Wood 2:07, Agitato 2:09, Cricket 2:10, 36 others; dams of Stanley Dillon 2:07¾, Tuna 2:08¼, 25 in list.
    - Strathmore 408. Sire of 89; dams of 153.
    - Abbess by Albion; dam of Solo 2:18¾, g. d. of 13.
  - May — Dam of Bay Rum 2:25½.
    - Anteeo 7868, 2:16½. Sire of 53; dams of 20.
    - Belle Smith by Captain Webster 10173.

4 dam (dam of Frank 2:20) ..... by Argyle.
5 dam ..... by St. Clair.
6 dam ..... by Bellfounder.

No. 43 Bay Filly

Foaled Mch. 7, 1902; bred and consigned by J. B. Haggin, Lexington, Ky.

Marks: White spot on near side of forehead, white spot between nostrils, near hind fetlock white, off hind pastern and heels white, black spot on coronet. No. 160.

BAY FILLY

- **Dan Cupid 25540**..... Record 2:09¼. Sire of Raz Allen 2:27¼ See No. 1.
  - **Barney Wilkes 7433**..... Sire of Dan Cupid 2:09¼, E. H. G. 2:15¼, 14 others. Dams of Bob Hughes 2:09¾, Rosalita 2:10¼, 10 others.
    - George Wilkes 519, 2:22. Sire of 83; dams of 189. Rosa, dam of Hull 1239 and Wilkie Collins 3901. by Roscoe 273.
    - Strathmore 408. Sire of 89; dams of 153. Asteria, thoroughbred, by Asterisk.
  - **Astermore** .... Dam of Dan Cupid 2:09¼.
- **Mischief** ....
  - **Dictator Chief 7606**..... Record 2:21½. Sire of Elisworth 2:19¼, Edna 2:24, 14 others in list.
    - Dictator 113. Sire of 60; dams of 114. Judy by Plato; dam of Red Hawk 2:28½, etc.
  - **June** .... Sister to Nelson 2:09, sire of 52, etc.
    - Young Rolfe 3517, 2:21¼. Sire of 9; dams of 8. Gretchen, great brood mare, by Gideon 145.

4 dam Kate.....by Black Hawk 5.

June, is a full sister to Nelson 2:09, sire of 52, and is out of Gretchen, also dam of Edna 2:24, Susie Owen 2:26, Sadie L. 2:26¼, Daisy Rolfe 2:26¼ and grandam of Aubine 2:18, Medora 2:20½, Hazel 2:28¼, Westland 2:29¾.

No. 44 Brown Gelding

Out of Lady Villiers 2:25, trial 2:19.

Foaled Mch. 18, 1902; bred and consigned by J. B. Haggin, Lexington, Ky.

Marks: Few gray hairs in forehead, left front coronet and heel white, right front pastern and ankle white, both hind legs white above ankles, black spots on coronet. No. 141.

BROWN GELDING

- **Dan Cupid 25540**..... Record 2:09¼. Sire of Raz Allen 2:27¼ See No. 1.
  - **Barney Wilkes 7433**..... Sire of Dan Cupid 2:09¼, E. H. G. 2:15¼, 14 others. Dams of Bob Hughes 2:09¾, Rosalita 2:10¼, 10 others.
    - George Wilkes 519, 2:22. Sire of 83; dams of 189. Rosa, dam of Hull 1239 and Wilkie Collins 3901. by Roscoe 273.
    - Strathmore 408. Sire of 89; dams of 153. Asteria, thoroughbred, by Asterisk.
  - **Astermore** .... Dam of Dan Cupid 2:09¼.
- **Lady Villiers** ..... Record 2:25. Trial 2:19.
  - **Villiers 19253** ..... Record 2:21¾. Sire of Lady Villiers 2:25.
    - Norval 5335, 2:14¾. Sire of 93; dams of 18. Cathedral, great brood mare by Geo. Wilkes 519
  - **Queene** .... Half sister to dam of Paul Smith 2:18½.
    - Mamb. Dudley 967, 2:19¾. Sire of 8; dams of 7. Camptown, dam of Egbert, etc., by Messenger Duroc 106.

4 dam Miss McLoud.....by Holbert Colt.
Dam of Lord Nelson 2:26¼. Son of Hambletonian 10.
5 dam May Fly.....by Utter Horse.
6 dam Virgo.....by Abdallah Chief (Roe's)

No. 45 Bay Gelding

Foaled Feb. 11, 1902; bred and consigned by J. B. Haggin, Lexington, Ky.

Marks: Few gray hairs in forehead near hind pastern and fetlock white, off hind coronet heel and fetlock white, black spots on coronet No. 159.

BAY GELDING

- **Dan Cupid 25540**..... Record 2:09¼. Sire of Raz Allen 2:27¼ See No. 1.
  - **Barney Wilkes 7433**..... Sire of Dan Cupid 2:09¼, E. H. G. 2:15¼, 14 others. Dams of Bob Hughes 2:09¾, Rosalita 2:10¼, 10 others.
    - George Wilkes 519, 2:22. Sire of 83; dams of 189.
    - Rosa, dam of Hull 1239 and Wilkie Collins 3901, by Roscoe 273.
  - **Astermore** .... Dam of Dan Cupid 2:09¼.
    - Strathmore 408. Sire of 89; dams of 153.
    - Asteria, thoroughbred, by Asterisk.
- **Loma** ....
  - **Cupid 22872** ..... Record 2:18. Sire of Venus II. 2:11¼, Zambia 2:14¼, Psyche 2:16¼, Lottie Parks 2:16¾.
    - Sidney 4770, 2:19¾. Sire of 104; dams of 20.
    - Venus, dam of Adonis 2:11½, Lea 2:18¼, etc.
  - **Lady Fay** .....
    - Cresco 4908. Sire of 4; dams of 3.
    - Fay mare by Washington Denmark.

4 dam.....by Yorkshire Horse.

No. 46 Bay Filly

Foaled Feb. 26, 1902; bred and consigned by J. B. Haggin, Lexington, Ky.

Marks: Near hind pastern white, black spots on coronet. No. 158.

BAY FILLY

- **Dan Cupid 25540**..... Record 2:09¼. Sire of Raz Allen 2:27¼ See No. 1.
  - **Barney Wilkes 7433**..... Sire of Dan Cupid 2:09¼, E. H. G. 2:15¼, 14 others. Dams of Bob Hughes 2:09¾, Rosalita 2:10¼, 10 others.
    - George Wilkes 519, 2:22. Sire of 83; dams of 189.
    - Rosa, dam of Hull 1239 and Wilkie Collins 3901, by Roscoe 273.
  - **Astermore** .... Dam of Dan Cupid 2:09¼.
    - Strathmore 408. Sire of 89; dams of 153.
    - Asteria, thoroughbred, by Asterisk.
- **Highland Maid** ..... Record 2:16¼. Trial 2:13.
  - **Cicero 1074** ..... Record 2:26¼. Sire of Highland Maid 2:16¼.
    - Swigert 650. Sire of 48; dams of 48.
    - Medora by Bayard 53. Dam of Jane R. 2:16. etc.
  - **Lula A** ..... Dam of Highland Maid 2:16¼.
    - Campbell's Wilkes.
    - Daughter of Malaba, son of Abdallah 15.

Cicero 1074, record 2:26¼, sire of Highland Maid 2:16¼. His dam Medora, produced Jane R. 2:16¼, Goldsmith Pilot, a sire, and was grandam of Puzzle 2:30 and Justine M. 2:26¼.

No. 47 Bay Filly

Out of a sister to Kaffa 2:19¼ and four others in list.

Foaled Mch. 29, 1902; bred and consigned by J. B. Haggin, Lexington, Ky.

Marks: Crescent shaped star, white spot on nose, near fore pastern and fetlock white, off fore coronet and heel white, near hind pastern and ankle white, off hind coronet and heel white. No. 156.

BAY FILLY

- Worthier 21228 ..... Half brother to Sunol 2:08¼, etc. See No. 3.
  - Advertiser 17542 ..... Record 2:15¼. Sire of Mithra 2:14¼, Adaria 2:16¼, Nordica 2:19½, etc.
    - Electioneer 125. Sire of 160; dams of 131
    - Lulu Wilkes by George Wilkes 519, 2:22.
  - Waxana ..... Dam of Sunol 2:08¼, Gen. Wellington 2:30, 4 sires.
    - Gen. Benton 1755. Sire of 20; dams of 67.
    - Waxy by Lexington.
- Jessiana ..... Own sister to Kaffa 2:19¼, and 4 others in list, and to Etholeen dam of 2 in list.
  - Allerton 5128 ..... Record 2:09¼. Sire of 138 in list.
    - Jay Bird 5060. Sire of 101; dams of 47.
    - Gussie Wilkes by Mambrino Boy 844. Dam of 2 in list.
  - Cyprus ..... Record 2:22½. Dam of Kaffa 2:19¼, Harbor 2:19¼, Falfa 2:20, Imerino 2:20, Gustine 2:29½ and grandam of 2.
    - Strathmore 408. Sire of 90; dams of 150.
    - Aspinola by Belmont 64. In great brood mare list

4 dam Patsie Burns (grandam of Miss Lida 2:10¾ etc) ..... by Paddy Burns.

5 dam (thoroughbred) ..... by Medoc.

Jessiana, by Allerton 5128, 2:09¼, sire of 138 in list, is an own sister to Kaffa 2:19¼, Harbor 2:19¼ (a sire), Falfa 2:20, Imerino 2:20 (a sire) Gustine 2:29½ and to Etholeen, dam of George Muscovite 2:08¼ and Allertel 2:18¼. Her dam, Cyprus 2:22½, is out of Aspinola grandam of 9 in list by Belmont 64, and the next dam Patsie Burns is the grandam of Miss Lida 2:10¾ etc.

No. 48 Bay Gelding

Foaled May 9, 1902; bred and consigned by J. B. Haggin, Lexington, Ky.

Marks: Few gray hairs in forehead, near hind pastern white, black spots on outside of coronet. No. 154.

- BAY GELDING
  - Philario 29442 ..... See No. 4.
    - Wilton 5982, 2:19¼..... Sire of Will Leyburn 2:06, Vera Capel 2:07½, 118 others; dams of 25.
      - George Wilkes 519, 2:22. Sire of 83; dams of 189.
      - Alley, dam of Albert France 2:20½, by Hambletonian 10.
    - Nikita ....
      - Nutwood 600, 2:18¾. Sire of 170; dams of 249
      - Mary F. by Mambrino Boy 844.
  - Eva G. .... Standard Registered. Vol. XI.
    - Anteeo 7868 ..... Record 2:16½. Sire of 53; dams of 19.
      - Electioneer 125. Sire of 160; dams of 131
      - Columbine by A.W. Richmond 1687. In great brood mare list.
    - Daisy .... Sister to Luella, dam of Prince Nutwood 2:12¼, Myrtle 2:13½.
      - Nutwood 600, 2:18¾. Sire of 170; dams of 249
      - Ruth Ann by Bel Alta.

No. 49 Bay Gelding

Foaled Mch. 27, 1902; bred and consigned by J. B. Haggin, Lexington, Ky.

Marks: White spot on nose, short stripe down face, large white spot between nostrils, inside of left hind coronet and heel white. No. 130.

- BAY GELDING
  - Worthier 21228 ..... See No. 3.
    - Advertiser 17542 ..... Record 2:15¼. Sire of 13; dams of 3.
      - Electioneer 125. Sire of 160; dams of 131
      - Lulu Wilkes by George Wilkes 519. In great brood mare list.
    - Waxana .... Dam of Sunol 2:08¼,etc
      - Gen. Benton 1755. Sire of 20; dams of 67.
      - Waxy by Lexington. Grandam of Sunol 2:08¼, etc.
  - Lelation ....
    - Allerton 5128. ..... Record 2:09¼. Sire of 138 in list, etc.
      - Jay Bird 5060. Sire of 101; dams of 47.
      - Gussie Wilkes by Mambrino Boy 844. Dam of 2 in list.
    - Queen ....
      - Egmont 1828. Sire of 42; dams of 29.
      - Maid by I. J. 5705.

4 dam St. Louis Maid.....by Mambrino Chief II.

No. 50 Bay Gelding

Foaled May 9, 1902; bred and consigned by J. B. Haggin, Lexington, Ky.

Marks: Star near hind leg white above ankle, highest on inside, off hind pastern and fetlock white. No. 161.

BAY GELDING

- **Dan Cupid 25540**..... Record 2:09¼. Sire of Raz Allen 2:27¼ See No. 1.
  - **Barney Wilkes 7433**..... Sire of Dan Cupid 2:09¼, E. H. G. 2:15¼, 14 others. Dams of Bob Hughes 2:09¾, Rosalita 2:10¾, 10 others.
    - George Wilkes 519, 2:22. Sire of 83; dams of 189.
    - Rosa, dam of Hull 1239 and Wilkie Collins 3901, by Roscoe 273.
  - **Astermore** .... Dam of Dan Cupid 2:09¼.
    - Strathmore 408. Sire of 89; dams of 153.
    - Asteria, thoroughbred, by Asterisk.
- **Elmarch** .... Half sister to Mary Nelson 2:23¾.
  - **Delmarch 9789** ..... Record 2:11½. Sire of 60 in list, etc.
    - Hambrino 820, 2:21¼. Sire of 49 in list, etc.
    - Ella G. by Geo. Wilkes 519, 2:22; dam of 5 in list.
  - **Electricity** .... Dam of Mary Nelson 2:23¾.
    - Electioneer 125. Sire of 160; dams of 131
    - Patti by Don Victor.

4 dam Prussian Maid 2:19.....by Signal 3327.

Delmarch 9789, race record to high wheel sulky, 2:11½, the fastest for a stallion when made. Sire of 60 in the list, including Ace 2:05¼, Delijah 2:11½, Delmont 2:12¼, Miss Delmarch 2:14¼, Delham 2:14¼, Miss Dell 2:14¾, Baron March 2:15, etc. His dam, Ella G., has 4 in the list. The next dam produced Brandon 2:28¼.

No. 51 Chestnut Filly

Foaled Mch. 23, 1902; bred and consigned by J. B. Haggin, Lexington, Ky.

Marks: Right front pastern white, both hind legs white, chestnut spots on coronets. No. 137.

CHESTNUT FILLY

- **Philario 29442** ..... See No. 4.
  - **Wilton 982, 2:19¼**..... Sire of Will Leyburn 2:06, Vera Capel 2:07½, 118 others; dams of 25.
    - George Wilkes 519, 2:22. Sire of 83; dams of 189.
    - Alley, dam of Albert France 2:20½, by Hambletonian 10.
  - **Nikita** ....
    - Nutwood 600, 2:18¾. Sire of 170; dams of 249
    - Mary F. by Mambrino Boy 844.
- **Nathalie 2:21¼** .....
  - **Simmons 2744** ..... Record 2:28. Sire of 125; dams of 30.
    - George Wilkes 519, 2:22. Sire of 83; dams of 189.
    - Black Jane by Mambrino Patchen 58. In great brood mare list.
  - **Katie Eastman** ..... Dam of Nathalie 2:21¼.
    - Enfield 128. Sire of 4; dams of 52.
    - Kate Trousdale by Imp. Scythian.

4 dam Lucy Long.....by Alexander.

Nathalie 2:21¼ was by Simmons 2744, record 2:28, sire of 125, including Dr. Madara 2:08, Hesperus 2:09½, Greenleaf 2:10½, Neva Simmons 2:11¼, Helen Simmons 2:11¼, Skyland Girl 2:12¼, Oscar William 2:12¾, etc. Sire of dams of 30, including Bonnie Direct 2:05¼, Fereno 2:05½, Owyhee 2:11, Tom Boy 2:10½. Black Jane, his dam, also produced Rosa Wilkes 2:18¼, dam of Blake 2:13¼.

No 52

Bay Filly

Foaled May 10, 1902; bred and consigned by J. B. Haggin, Lexington, Ky.

Marks: Near hind pastern and fetlock white, black spots on coronet. No 131.

BAY FILLY

- Dan Cupid 25540..... Record 2:09¼. Sire of Raz Allen 2:27¼ See No. 1.
  - Barney Wilkes 7433..... Sire of Dan Cupid 2:09¼, E. H. G. 2:15¼, 14 others. Dams of Bob Hughes 2:09¾, Rosalita 2:10¼, 10 others.
    - George Wilkes 519, 2:22. Sire of 83; dams of 189.
    - Rosa, dam of Hull 1239 and Wilkie Collins 3901, by Roscoe 273.
  - Astermore .... Dam of Dan Cupid 2:09¼.
    - Strathmore 408. Sire of 89; dams of 153.
    - Asteria, thoroughbred, by Asterisk.
- Glenview Belle .....
  - Egotist 5018 ..... Sire of 49; dams of 13.
    - Electioneer 125. Sire of 160; dams of 131
    - Sprite by Belmont 64. Dam of 4 in list, etc.
  - Governess ....
    - Director 1989, 2:17. Sire of 59; dams of 45.
    - Gretna by Princeps 536, sire of 52; dams of 65.

4 dam Favorite.....by Abdallah 15.
(In great brood mare list).
5 dam.....by Mambrino Chief II.
6 dam.....by Tom Crowder.
7 dam.....by Grey Eagle (thoroughbred)

Egotist 5018, record 2:22½, sire of 49 in list, including Egozen 2:06¼, The Conqueror 2:12¼. Sprite, his dam, is also the dam of Sphinx 2:20½ (sire of 105 including Frazier 2:07¼, Sphinx S. 2:07, Sphinxetta 2:08½, etc.), and 3 others in list.

No 53 Bay Gelding

Foaled April 17, 1902; bred and consigned by J. B. Haggin, Lexington, Ky.

Marks: Few gray hairs in forehead, left hind pastern and ankle white. No. 150.

BAY GELDING

- Worthier 21228 ..... See No. 3.
  - Advertiser 17542 ..... Record 2:15¼. Sire of 13; dams of 3.
    - Electioneer 125. Sire of 160; dams of 131
    - Lulu Wilkes by George Wilkes 519. In great brood mare list.
  - Waxana .... Dam of Sunol 2:08¼,etc
    - Gen. Benton 1755. Sire of 20; dams of 67.
    - Waxy by Lexington. Grandam of Sunol 2:08¼, etc.
- Noyo ....
  - Aptos Wilkes ..... Trial 2:16. Brother to Hulda 2:08¼
    - Guy Wilkes 2867, 2:15¼. Sire of 83; dams of 45.
    - Jenny by Bull Pup. Dam of 3, grandam of 5.
  - Princess Louise ..... Trial (3) 2:14.
    - Dexter Prince.
    - Untraced.

No 54 Bay Gelding

Foaled Mch. 26, 1902; bred and consigned by J. B. Haggin, Lexington, Ky.

Marks: None. No. 166.

BAY GELDING

- Worthier 21228 ..... See No. 3.
  - Advertiser 17542 ..... Record 2:15¼. Sire of 13; dams of 3.
    - Electioneer 125. Sire of 160; dams of 131
    - Lulu Wilkes by George Wilkes 519. In great brood mare list.
  - Waxana .... Dam of Sunol 2:08¼,etc
    - Gen. Benton 1755. Sire of 20; dams of 67.
    - Waxy by Lexington. Grandam of Sunol 2:08¼, etc.
- Watercress .... Record 2:27¾. Sister to Water Maid 2:19½.
  - Waterloo 4716 ..... Record 2:19¾. Sire of 17; dams of 2.
    - Belmont 64. Sire of 60; dams of 124.
    - Waterwitch by Pilot Jr.12 Dam of 6,grandam of 21
  - Michigan Mattie ..... Dam of Water Maid 2:19½,Watercress 2:27¾ and Waterware 2:29¾.
    - Pilot Medium 1597. Sire of 125; dams of 50.
    - Prairie Girl 2:32¼ by Landseer 203. In great brood mare list.

4 dam Capitola.....by Champion 807.
(Grandam of 5 in list.)

No 55 Bay Gelding

Foaled April 15, 1902; bred and consigned by J. B. Haggin, Lexington, Ky.

Marks: Few gray hairs in forehead. No. 164.

BAY GELDING

- **Adbine 29196** ..... See No. 2.
  - **Advertiser 17542** ..... Record 2:15¼. Sire of 13 in list, etc.
    - Electioneer 125. Sire of 160; dams of 131
    - Lulu Wilkes by George Wilkes 519. In great brood mare list.
  - **Columbine** ..... Dam of Anteeo 2:16½, etc.
    - A. W. Richmond 1687. Sire of 12; dams of 27.
    - Columbia by Imp. Bonnie Scotland. Grandam of 4 in list, etc.
- **Bessie H.** .....
  - **Cyclone 1956** ..... Record 2:23½. Sire of 25; dams of 14.
    - Caliban 394. Sire of 6; dams of 6.
    - Camlet by Hamlet 160. In great brood mare list.
  - Daughter of
    - Red Bird. Sire of Planter 2:24½.
    - Untraced.

No 56 Bay Gelding

Foaled Mch. 24, 1903; bred and consigned by J. B. Haggin, Lexington, Ky.

Marks: Left front coronet and heel white, left hind foot and ankle white, black spot on coronet and heel, right hind coronet and heel white, white hairs on nose. No. 106.

BAY GELDING

- **Dan Cupid 25540**..... Record 2:09¼. Sire of Raz Allen 2:27¼ See No. 1.
  - **Barney Wilkes 7433**..... Sire of Dan Cupid 2:09¼, E. H. G. 2:15¼, 14 others. Dams of Bob Hughes 2:09¾, Rosalita 2:10¾, 10 others.
    - George Wilkes 519, 2:22. Sire of 83; dams of 189.
    - Rosa, dam of Hull 1239 and Wilkie Collins 3901, by Roscoe 273.
  - **Astermore** ..... Dam of Dan Cupid 2:09¼.
    - Strathmore 408. Sire of 89; dams of 153.
    - Asteria, thoroughbred, by Asterisk.
- **Phallete** .....
  - **Wilkeswood 3676** ..... Record 2:23½. Sire of Teah 2:11¼, Buford 2:11½, 18 others. Bro. to Nutpine 2:15¼, Chitwood 2:22½, etc.
    - Nutwood 600, 2:18¾. Sire of 170; dams of 249
    - Maggie Wilkes, dam of 4, by Geo. Wilkes 519, 2:22
  - **Phalleta** ..... Dam of Pellwood (3) 2:36, Minnie Wilkes (2) 2:46.
    - Phallamont 3175. Sire of 22; dams of 9.
    - Roxie B. by Janesville Hambletonian

4 dam Katie B.

NO. 57 RESERVED FOR J. B. HAGGIN.

NO. 58 RESERVED FOR J. B. HAGGIN.

NO. 59 RESERVED FOR J. B. HAGGIN.

Consignment from Groverland Stock Farm, Georgetown, Ky.

FOR REFERENCE ONLY.

No 59A

Silent Brook 19769

RECORD 2:16½.

Sire of

Lady Bellebrook	2:10	Betty Brook	2:14½
Margaret Bathgate	2:11¼	Lady Brooks	2:18¾
(Champion 4-year-old filly 1903)		Silence	2:21¼
Nina K	2:16½	Silent McGregor, trial	2:21½
Annada	2:18½	May Brook	2:23½
Elliott Stone	2:18¼	Edith Brook	2:24½
Golden Rule (wagon)	2:16	Black Brook	2:25
Charlie M	2:22½	Charlie S	2:26¼
Brookie Graves (3)	2:25	Russ Brook (2)	2:30
Jenny Brook (3)	2:27¼	Silent Patch (3)	2:29¼
Jimmie B (3)	2:30	Running Brook (3)	2:30
Annada (yearling) eighth in 15 sec.		Emma Brook, trial	2:11

Brown stallion; foaled 1890; owned at Groverland Farm, Georgetown, Ky.

By DARKNIGHT 2858.

Sire of Searchlight 2:03¼, Brightlight 2:08¼, Valpa 2:09½, Dark Wilkes 2:09, Break O'Day 2:11½, etc.

Son of Alcyone 2:27, dam Noonday (dam of Pastime 2:27¼, and grandam of Eyelet 2:06½, The Conqueror 2:12¼, and 10 others), by St. Elmo 275; second dam Midnight (dam of Jay-Eye-See 2:06¼, etc.), by Pilot, Jr., 12.

Dam Jenny Clay.....by Harry Clay 45.

Dam of Silent Brook 2:16½, Reddie Clay 2:25¼, grandam of Prue 2:21½.

Sire of dams of Masetto 2:08¾, Harrietta 2:09¾, St. Julien 2:11¼, etc.

2 dam Norwood Belle.....by Norwood 522.
Sire of dams of Susie J. 2:06½, etc.
3 dam Jenny Lind.....by Grey Messenger.
4 dam Jenny Lind.....by Abdallah 1.
5 dam .....by Imp. Trustee.

What a showing Silent Brook has made when it is remembered what limited opportunities he has had in the past, and what great things have come of them. It will be remembered that up to 1902 Silent Brook only served a very limited number of Standard bred mares, and since that time no stallion has had a better class of mares visit his paddock than he. Among the number are a few such as the dams of Wilteen (3) 2d in the Horse Review Stake in 2:11¼, Conroy 2:14, Free Advice 2:10¼ and Godfrey 2:24½, Fred Kohl 2:07¾ and two others, Monopoly 2:22¼ and Calyce 2:29½, Maid O Dreamwold 2:24¼ and Electro Belle 2:27¾, Lottery Ticket (sire of Mush 2:08¾), Red Nutling 2:13, Beldia 2:09½, Jimmie B. 2:30, Mary Steele 2:13, Mechanicsville 2:25½, B. G. 2:14, Margaret Bathgate 2:11¼, Golden Rule 2:16, and many others just as good.

So the success of Silent Brook is no longer in doubt, but is a certainty. No stallion living or dead has ever produced so much speed out of all kinds of mares. His colts are nice size, nice gaited and nice headed.

This is unquestionably the day of colt trotters. Youngsters with speed will bring more money in the market than aged horses. The man who is breeding for the market must breed for early and extreme speed, and if he desires to breed with some surety of obtaining the kind that is in demand—colt trotters—he cannot afford to overlook Silent Brook, for no stallion is siring so much early and extreme speed as he. He was a great colt trotter himself, perfect gaited, perfect headed and a perfect race horse. Then why should he not be a great sire of the kind that he was himself?

No. 60 **Star Wilton**

Brown colt; foaled 1903; bred and consigned by Groverland Stock Farm, Georgetown, Ky.

STAR WILTON

- **Wilton 5982** ..... Record 2:19¼. Sire of Will Leyburn 2:06, Eudora 2:07¼, Vera Capel 2:07¼, Brownie Wilton 2:10 and 116 others in 2:30.
  - **Geo. Wilkes 519** ..... Record 2:22. Sire of 83; dams of 189.
    - Hambletonian 10. Sire of 40; dams of 117.
    - Dolly Spanker. Dam of 1 in list.
  - **Alley** ..... Dam of 3 in list.
    - Hambletonian 10. Sire of 40; dams of 117.
    - Lady Griswold by Flying Morgan.
- **Consultation** ....
  - **Sultan 1513, 2:24** ..... Sire of Saladin 2:05¾, Stamboul 2:07½, Mosul 2:09¼, 49 others and dams of 47.
    - The Moor 870. Sire of 6; dams of 26.
    - Sultana by Delmonico 110
  - **Preamble** .... Dam of Maid of Dream Wold 2:24¼, Electro Belle 2:27¾.
    - Pancoast 1439, 2:21¾. Sire of 25; dams of 24.
    - Galatea, dam of Prefix, Nectar, etc., by Messenger Duroc 106.

4 dam Hyacinth.....by Volunteer 55.
Dam of Mecca 2:19½ (sire of 2) and grandam of Muscovite 2:18 (sire of 28), Princeton 2:19¾ (sire of 22), Euclid 2:28½ (sire of 6), Russia 2:29¼ (sire of 26), Pandeck (sire of 4), Cherrycroft 2:20 (sire of 2), Ivica 2:23¼.

5 dam Clara.....by American Star 14.
Dam of Dexter 2:17¼, Alma 2:28¾, Astoria 2:29½, Dictator, Kearsarge, etc., and grandam of Ada DeClare 2:26½.

6 dam McKinstry mare.
Dam of Shark 2:27¾.

Preamble, dam of Maid of Dreamwold 2:24¼, Electro Belle 2:27¾, was out of Galatea, dam of Prefix (dam of Prince of India 2:13¼, Liberty Bell 2:24, and grandam of 7, including Precision 2:10¼), Nectar (dam of Gallietta 2:16¼, Drusel 2:21, and grandam of Lady Norvetta 2:13¼, and 2 others).

OWNER'S STATEMENT.

I do not believe the books will show a better pedigree than this one, and I know nobody will show a better looking one or a better gaited one. He is bred right, he looks right, and is right.

Engagements—Kentucky Futurity $21,000 and Kentucky Stock Farm $7,500.

No. 61 **Wilton, Jr.**

Half brother to Free Advice 2:10¼ and Godfrey 2:24½.

Brown colt; foaled 1903; bred and consigned by Groverland Stock Farm, Georgetown, Ky.

WILTON, JR.

- **Wilton 5982** ..... Record 2:19¼. Sire of Will Leyburn 2:06, Eudora 2:07¼, Vera Capel 2:07¼, Brownie Wilton 2:10 and 116 others in 2:30.
  - **Geo. Wilkes 519** ..... Record 2:22. Sire of 83; dams of 189.
    - Hambletonian 10. Sire of 40; dams of 117.
    - Dolly Spanker. Dam of 1 in list.
  - **Alley** ..... Dam of 3 in list.
    - Hambletonian 10. Sire of 40; dams of 117.
    - Lady Griswold by Flying Morgan.
- **Mignon** ..... Dam of Free Advice 2:10½, Godfrey 2:24½.
  - **Robert McGregor 647** .... Record 2:17½. Sire of Cresceus 2:02¼, Kentucky Star 2:08½, 105 others; dams of Gratton Boy 2:08, Jay McGregor 2:07¼, and 112 others.
    - Major Edsall 211. Sire of 2; dams of 3.
    - Nancy Whitman, great brood mare, by American Star 14.
  - **Zelda** ..... Dam of Conroy 2:14½, Pall Mall 2:22¼, etc.
    - Dictator 113. Sire of 60; dams of 114.
    - Neilson II., great brood mare, by Almont 33.

4 dam Neilson.....by Imp. Sovereign.
5 dam Neva.....by Vincente Nolte.
Dam of Balsora, sire of 2 in 2:30; dams of 11.
6 dam Mavis.....by Wagner.
7 dam.....by Blackburn's Whip.
8 dam.....by Sumpter.
9 dam.....by American Eclipse.
10 dam.....by Imp. Shark.
11 dam.....by Phanton's Arabian.

Zelda, dam of Conroy 2:14½, Pall Mall 2:22¼, Spectre (sire), Zelderine dam of 1), Mignon (dam of Free Advice 2:10¼ and Godfrey 2:24½), and Sultana (dam of 7). Her dam, Neilson II., also produced Agile (a sire) and Mink (dam of 2). The next dam, Neilson, produced 1 sire and 2 producing daughters.

OWNER'S STATEMENT.

This colt has had very little handling; he is a very fast colt, nice gaited and a perfect one in harness. Think he will make a great race horse and is bred right for a great stallion. You cannot beat the Wilton, Robt. McGregor, Dictator and Almont combination.

Engagements—Kentucky Futurity $21,000 and Kentucky Stock Farm $7,500.

No. 62 **Allie Brook**

Bay colt; foaled 1903; bred and consigned by Groverland Stock Farm, Georgetown, Ky.

- ALLIE BROOK
  - Silent Brook 19769 ..... Record 2:16½. Sire of Lady Bellbrook 2:10, Margaret Bathgate (4) 2:11¼, Betty Brook 2:14½, etc. See No. 59-A.
    - Darknight 2858 ..... Sire of Searchlight 2:03¼, Brightlight 2:08¼ and 5 others better than 2:15.
      - Alcyone 732. Record 2:27. Sire of 59; dams of 52.
      - Noonday by St. Elmo 275, Great brood mare.
    - Jenny Clay ..... Dam of Reddie Clay 2:25¼, grandam of Prue 2:21½.
      - Harry Clay 45, 2:29. Sire of 5; dams of 48.
      - Norwood Belle by Norwood 522.
  - Golden Age .....
    - Alfred G. 12452, 2:19¾... Sire of Charley Herr 2:07, Annie Lee 2:07¼, Queen Alfred 2:12¼, Ethel G. 2:13¼, and 33 others.
      - Anteeo 7868, 2:16½. Sire of 53; dams of 19.
      - Rosa B. by Speculation 928.
    - Golden Mean ..... Half sister to Helena Boy, sire of Delma 2:20.
      - Red Wilkes 1749. Sire of 169; dams of 170.
      - Golden Mane, dam of Bendara 2:18¼, and sister to dam of Margaret Bathgate 2:11¼, by Happy Medium 400.

4 dam Kitty Gibson.....by Alcalde 103.
Dam of Lanark 2:27¾.

5 dam Ellen.....by Blood's Black Hawk.

6 dam Jane.....by Hunt's Commodore.

OWNER'S STATEMENT.

As good a gaited Silent Brook as lives, and is surely the making of a very high class horse.

Engagements—Kentucky Futurity $21,000 and Kentucky Stock Farm $7,500.

No. 63 Happy Laddie

Brown colt; foaled 1903; bred and conisgned by Groverland Stock Farm, Georgetown, Ky.

HAPPY LADDY

- Silent Brook 19769 — Record 2:16½. Sire of Lady Bellbrook 2:10, Margaret Bathgate (4) 2:11¼, Betty Brook 2:14½, etc. See No. 59-A.
  - Darknight 2858 — Sire of Searchlight 2:03¼, Brightlight 2:08¼ and 5 others better than 2:15.
    - Alcyone 732. Record 2:27. Sire of 59; dams of 52. Noonday by St. Elmo 275, Great brood mare.
  - Jenny Clay — Dam of Reddie Clay 2:25¼, grandam of Prue 2:21½.
    - Harry Clay 45, 2:29. Sire of 5; dams of 48. Norwood Belle by Norwood 522.
- Happy Lassie
  - Happy Medium 400 — Sire of Nancy Hanks 2:04, 93 others; dams of Halrane 2:10¼, Sister Alice 2:10½, 18 others in 2:15.
    - Hambletonian 10. Sire of 40; dams of 117. Princess 2:30 by Andrus' Hambletonian.
  - Kate Clay — Dam of Kentucky Bird 2:26, and grandam of Czarina 2:20½, Wiltrene 2:30.
    - Kentucky Clay 194. Sire of dam of Angelina 2:12, etc. Kate by Headley's Edwin Forrest.

4 dam.....by Sir Wallace.

OWNER'S STATEMENT.

This colt went wrong in the early season, was turned out and has just been taken up for this sale. He comes from the Silent Brook, Happy Medium combination, and that produced Margaret Bathgate 2:11¼.

Engagements—Kentucky Futurity $21,000 and Kentucky Stock Farm $7,500.

Consignment from W. H. Dula, Charlotte, N. C.

No. 64 Chattering Brook

Black gelding; foaled 1903; bred by Groverland Stock Farm, Georgetown, Ky.; consigned by W. H. Dula, Charlotte, N. C.

CHATTERING BROOK

- Silent Brook 19769 — Record 2:16½. Sire of Lady Bellbrook 2:10, Margaret Bathgate (4) 2:11¼, Betty Brook 2:14½, etc. See No. 59-A.
  - Darknight 2858 — Sire of Searchlight 2:03¼, Brightlight 2:08¼ and 5 others better than 2:15.
    - Alcyone 732. Record 2:27. Sire of 59; dams of 52. Noonday by St. Elmo 275, Great brood mare.
  - Jenny Clay — Dam of Reddie Clay 2:25¼, grandam of Prue 2:21½.
    - Harry Clay 45, 2:29. Sire of 5; dams of 48. Norwood Belle by Norwood 522.
- Lucille Chatterton
  - Chatterton 8836 — Record 2:18. Sire of Erskine Reed 2:15¼, 5 others.
    - Crittenden 433. Sire of 13 in list. Sally Southworth, great brood mare by Mambrino Patchen 58.
  - Armature — Dam of Lina Wilton 2:30.
    - Durango 1115. Sire of 18; dams of 26. Edna by Mambrino Chieftain.

4 dam.....by American Clay 34.

OWNER'S STATEMENT.

I bought this colt when a yearling and expected to have him trained and raced, but have not had the time to give him any attention, so he has been running out on Mr. Grover's farm, and I have concluded to sell him. He is an elegant looking fellow and ought to make a trotter; he is only nicely broken. He is a very fine styled horse and I hope he will bring what he is worth at the sale.

No. 65 **Louie Wilton 38680**

Trotter; foaled 1903; bay colt; Standard Registered Vol. 16; bred by Groverland Stock Farm, Georgetown, Ky.; consigned by R. C. Davis, Georgetown, Ky.

LOUIE WILTON

- Wilton 5982 ..... Record 2:19¼. Sire of Will Leyburn 2:06, Eudora 2:07¼, Vera Capel 2:07¼, Brownie Wilton 2:10 and 116 others in 2:30.
  - Geo. Wilkes 519 ..... Record 2:22. Sire of 83; dams of 189.
    - Hambletonian 10. Sire of 40; dams of 117.
    - Dolly Spanker. Dam of 1 in list.
  - Alley ..... Dam of 3 in list.
    - Hambletonian 10. Sire of 40; dams of 117.
    - Lady Griswold by Flying Morgan.
- Simiward ....
  - Simmons 2744 ..... Record 2:28. Sire of 125; dams of 30, including Bonnie Direct 2:05¼, Fereno 2:05½.
    - George Wilkes 519. Record 2:22. Sire of 83; dams of 189.
    - Black Jane by Mambrino Patchen 58.
  - Ecreme ....
    - Onward 1411, 2:25¼. Sire of 184; dams of 142.
    - Madge by Petosky 3633.

4 dam Daisy Monroe.....by Monroe Chief 875. Dam of Prince L. 2:21¼, sire of 3 in list.

OWNER'S STATEMENT.

I doubt if there is one living with more George Wilkes in him than this fellow. Wilton for a top cross, backed up by Simmons Onward and Petoskey. This should make a great stallion; he is a late colt and is nicely broken, but never worked for speed, but will show he has plenty of it. Has not been worked this season.

Engagements—Kentucky Futurity $21,000 and Kentucky Stock Farm $7,500.

No. 66 Golden Weave

Black filly; foaled 1904; bred and consigned by Groverland Stock Farm, Georgetown, Ky.

GOLDEN WEAVE

- **Wilton 5982** ..... Record 2:19¼. Sire of Will Leyburn 2:06, Eudora 2:07¼, Vera Capel 2:07¼, Brownie Wilton 2:10 and 116 others in 2:30.
  - **Geo. Wilkes 519** ..... Record 2:22. Sire of 83; dams of 189.
    - Hambletonian 10. Sire of 40; dams of 117.
    - Dolly Spanker. Dam of 1 in list.
  - **Alley** ..... Dam of 3 in list.
    - Hambletonian 10. Sire of 40; dams of 117.
    - Lady Griswold by Flying Morgan.
- **Golden Fleece** .....
  - **Princeton 2513, 2:19¾**.... Sire of Henry F. 2:09¾, Timorah 2:12¼, 22 others; dams of Ash Rose 2:07¼, Walter Keim 2:11¾, etc.
    - Princeps 536. Sire of 52; dams of 65.
    - Reina Victoria, dam of 4, five sires, by Hambletonian 10.
  - **Cincinnati** ..... Half sister to Golden Rule, dam of Margaret Bathgate 2:11¼ and dam of Bendara 2:18¼.
    - Dictator 113. Sire of 60; dams of 114.
    - Kitty Gibson, dam of Lanark 2:27¾, etc., by Alcalde 103.

OWNER'S STATEMENT.

It would be hard to find a better bred filly than this one. She has never had the harness on, but is a very handsome filly and shows fast in the lot.

No. 67 Gold Clay

Bay filly; foaled 1904; consigned by Groverland Stock Farm, Georgetown, Ky.

GOLD CLAY

- **Epoch 10514** ..... Sire of Dot Miller 2:15. Half brother to Artus 2:29¼, sire of 5 in list.
  - **Sultan 1513, 2:24** ..... Sire of Saladin 2:05¾, Stamboul 2:07½, Mosul 2:09¼, 49 others; dams of 47; sons sired 116.
    - The Moor 870. Sire of 6; dams of 26.
    - Sultana by Delmonico 110
  - **Rosebud** ..... Dam of Regy 2:26¼, Rose Direct 2:29¼, Rose Worthy 2:29¾.
    - Gen. Washington 1161. Sire of 15; dams of 20.
    - Goldsmith Maid 2:14, dam of Stranger 3030, by Abdallah 15.
- **Clayette** .....
  - **Falkenberg 3063** .....
    - Annapolis 989. Sire of 1; dams of 4.
    - Fleurette by Harold 413.
  - **Clay Bell** ..... Dam of Bellejean 2:21¼ Joanne 2:22½; sister to Jenny Clay, dam of Silent Brook 2:16½, etc.
    - Harry Clay 45, 2:29. Sire of 4; dams of 46.
    - Norwood Belle, grandam of Reddy Clay 2:25¼, etc., by Norwood 522.

4 dam Jenny Lind.....by Grey Messenger.
5 dam Jenny Lind.....by Abdallah I.
6 dam.....by Imported Trustee.

OWNER'S STATEMENT.

This filly has never been broken to harness, but shows well in the lot and looks like a good trotter.

No. 68 Baroness Hope

Sister to Baroness Powell (3) 2:16¾.

Bay mare; foaled 1900; consigned by Groverland Stock Farm, Georgetown, Ky.

BARONESS HOPE

- **Baron Wilkes 4758** ..... Record 2:18. Sire of 121; dams of 50.
  - **George Wilkes 519**..... Record 2:22. Sire of 83; dams of 189.
    - Hambletonian 10. Sire of 40; dams of 117.
    - Dolly Spanker. Dam of 1 in list.
  - **Belle Patchen** ..... Record 2:30¾. In great brood mare list
    - Mambrino Patchen 58. Sire of 25; dams of 153.
    - Sally Chorister by Mamb. Chorister. Dam of 2 in 2:20, etc.
- **Lady Powell 2:25½**..... Dam of Baroness Powell (3) 2:16¾.
  - **Hope So 1863**..... Sire of Belle B. 2:21¼, Hugo 2:22½ (p) 2:23¼, Lady Powell 2:25½.
    - Hermes 548. Sire of 10; dams of 13.
    - Belle of Cayuga, dam of Parana 2:19¼, etc., by Ham. Prince 818.
  - **Julia W.** ..... Dam of Lady Powell 2:25½.
    - Annapolis 989. Sire of 1; dams of 4.
    - Untraced.

Baron Wilkes 4758, record 2:18, sire of 121, including Bumps 2:03¼ (to wagon), Rubinstein 2:05, Rachel 2:08¼, Rulce Cor, 2:08½, Baron Bell 2:09, Centrific 2:09, Oakland Baron 2:09¼, Nydia Wilkes 2:09½, Baron Rogers 2:09¾, Baron D. 2:10, and Red Silk 2:10. Sire of dams of 50, including India Silk 2:10¾, Circle 2:11¼, Baron Bel 2:11½, Gail Hamilton 2:11¾, Great Spirit 2:11¾. Belle Patchen, his dam, also produced the dam of Neponset 2:24¼.

Stinted to Silent Brook 2:16½.

No. 69 Pink

Sister to Arguile 2:24¼, a speed sire, and half-sister to Cutting 2:10½ and Rival 2:18½.

Trotter; foaled 1889; may mare; 15.2 hands high; Standard Registered Vol. XII.; bred by Elizur Smith, Lee, Mass.; consigned by Groverland Stock Farm.

PINK	Alcantara 729 ..... Record 2:23. Sire of 160; dams of 72.	George Wilkes 519..... Record 2:22. Sire of 83; dams of 189.	Hambletonian 10. Sire of 40 in list, etc. Dolly Spanker. Dam of 1 in list.
		Alma Mater ..... Dam of 8 in list, etc.	Mambrino Patchen 58. Sire of 25; dams of 153. Estella by Imp Australian
	Miss Alice ..... Dam of Cutting 2:10½, Rival 2:18½, Arguile 2:24¼, etc.	Squire Talmage 668..... Sire of 24; dams of 24.	Hambletonian 10. Sire of 40; dams of 117. Lady Talmage by American Star 14.
		Lady Alice ..... Dam of Norfolk and Rysdyk Chief, etc.	Mambrino Chief 11. Sire of 6; dams of 24. Mare by Hayden's Pilot.

4 dam.....by Lewis' Sterling.
5 dam.....by Florizel.

Alcantara 729, record 2:23, sire of 160, including Moth Miller 2:07, Sufreet 2:06¼, Oscar L. 2:08¼, Raven 2:10, Sir Alcantara 2:05¼, Cinch 2:08¼, Alar 2:11. Sire of dams of 72, including Heir-at-Law 2:05¾, Don Derby 2:04½, Beauseant 2:06½, Matin Bells 2:06½, Charley Hayt 2:06¼, Early Reaper 2:09¾, Diablo 2:09¼, Owhyho 2:09½, etc. Alma Mater, his dam, has 8 in 2:30, among them Alcyone, sire of 60.

Stinted to Silent Brook 2:16½.

No 70 Elizur

Out of a sister to Arguile 2:24¼ and half-sister to Cutting 2:10½ and Rival 2:18½.

Bay colt; trotter; foaled 1905; bred by Forkhurst Farm; consigned by Groverland Stock Farm, Georgetown, Ky.

ELIZUR

- **Leonatus 14100** — Record 2:17¼. Sire of Leonata 2:15¾, Lady Leonatus 2:23½, Penatus (m.) 2:18, Perique (m.) 2:20½, Little Jay (m.) 2:15, Rapidus (m.) 2:20½.
  - **Alcantara 729** — Record 2:23. Sire of 160; dams of 72.
    - George Wilkes 519, 2:22. Sire of 83; dams of 189.
    - Alma Mater, by Mambrino Patchen 58. Dam of 8 in list, etc.
  - **Gerene** — Dam of Leonatus 2:17¼ Bokhara 2:20, Alcyrene 2:28¾.
    - Nutwood 600, 2:18¾. Sire of 171; dams of 249
    - Silence by Abdallah 15. Dam of 2, grandam of 8
- **Pink** — Sister to Arguile 2:24¼. Half sister to Cutting 2:10½, Rival 2:18½.
  - **Alcantara 729** — Record 2:23. Sire of 160; dams of 72.
    - George Wilkes 519, 2:22. Sire of 83! dams of 189.
    - Alma Mater by Mambrino Patchen 58. Dam of 8 in list, etc.
  - **Miss Alice** — Dam of 3 in list, etc.
    - Squire Talmage 668. Sire of 24; dams of 24.
    - Lady Alice by Mambrino Chief 11. Dam of 3 producers.

4 dam.....by Hayden's Pilot.
5 dam.....by Lewis' Sterling.
6 dam.....by Florizel.

OWNER'S STATEMENT.

This is the making of a very fast colt.

No. 71 Nutilla

Dam of Red Nutling 2:13, Allori 2:22¼.

Bay mare; trotter; 15.3 hands high; foaled 1886; bred by F. D. Myers; consigned by Groverland Stock Farm, Georgetown, Ky. Registered Vol. 14.

NUTILLA

- **Nutwood 600** — Record 2:18¾. Sire of Manager 2:06¾, Lockheart 2:08½, Addie D. 2:10¼ and 167 others
  - **Belmont 64** — Sire of Earlmont 2:09¾ and 58 others; dams of 124 in 2:30.
    - Abdallah 15. Sire of Goldsmith Maid 2:14.
    - Belle, great brood mare.
  - **Miss Russell** — Dam of Maud S. 2:08¾.
    - Pilot, Jr., 12. Sire of 8; dams of 40.
    - Sally Russell by Boston.
- **Hildegarde** — Half sister to Miss Trotwood, dam of Lady Hannis 2:24¼.
  - **Harold 413** — Sire of Maud S. 2:08¾, Slumber 2:11¼, 43 others; dams of Beuzetta 2:06¾, Early Bird 2:10, Extasy 2:10½, and 110 others.
    - Hambletonian 10. Sire of 40; dams of 117.
    - Enchantress, dam of Black Maria 2:30½.
  - **Betsy Trotwood** — Dam of Bettina 2:29¼, grandam of Palmetto 2:12¾, Mississippi King 2:13¼, and 2 others.
    - Idol 177 Sire of 5; dams of 14.
    - Pilotta by Glasgow's Pilot

4 dam Dairy Maid.....by Vermont Black Hawk.

Nutwood 600, record 2:18¾, sire of Manager 2:06¾, Lockheart 2:08½, Addie D. 2:10¼, and 168 others in 2:30; and the dams of Eyelet 2:06½, Bellewood A. 2:07½, Arion 2:07¾, Fred Kohl 2:07¾, Sunland Belle 2:08¼, Alice Carr 2:09¼, Alliewood 2:09¼, Nydia Wilkes 2:09½, Ethel Downs 2:10, etc.

Stinted to Silent Brook 2:16½.

No. 72 Agate

From the Family of The Monk 2:05¾, etc.

Chestnut mare; trotter; foaled 1887; bred by Village Farm, East Aurora, N. Y.; consigned by Groverland Stock Farm, Georgetown, Ky. Standard Registered Vol. XI.

- AGATE
  - **Mambrino King 1279**..... Sire of Lady of the Manor 2:04¼, Lord Derby 2:05¾, Nightingale 2:08, 69 others and dams of 92.
    - **Mambrino Patchen 58**.... Sire of 25; dams of 153. Sons sired 198.
      - Mambrino Chief 11. Sire of 6; dams of 24.
      - Rodes mare (dam of Lady Thorn 2:18¼ by Gano.
    - **Belle Thornton** .....
      - Edwin Forrest 49, Sire of 2; dams of 15.
      - Brown Kitty
  - **Amethyst** .....
    - **Sandrock** .....
      - Independence.
    - **Myrtle** ..... Grandam of Peerless Chimes 2:18¾.
      - Almont 1829 (Hamlin's). Sire of 47; dams of 58.
      - Lina by Hamlin's Patchen 3519. Grandam of Shylock 2:18¾, etc.

4 dam Golddust.....by Golddust 150. Grandam of Henrietta 2:17, Egyptienne 2:18, Glendennis 2:17¼, Justina 2:20, Fulano 2:23½; great grandam of The Monk 2:05¾, Oxford Chimes 2:13½.

5 dam.....by Imp. Glencoe.

Mambrino King 1279, sire of 73, including Lady of the Manor, 2:04¼, Heir-at-Law 2:05¾, Lord Derby 2:05¾, Nightingale 2:08, and 4 others faster than 2:10. Sire of dams of 93, including The Abbot 2:03¼, Shadow Chimes 2:05, Council Chimes 2:07½, The Monk 2:05¾, Cherry Lass 2:06¾, Dandy Chimes 2:07½, King Direct 2:05½, Jersey Mac 2:09¾, and Ed. Easton 2:09¾.

Amethyst was out of Myrtle, grandam of Peerless Chimes (4) 2:18¾, sire of Lady Peerless 2:29¼. Her dam, Lina, is the grandam of Shylock 2:18¼, Parkella 2:19¼, La Bel 2:27; and the great-grandam of Midnight Chimes (3) 2:16¼, Palo Alto Chimes 2:17½, Battel 2:21¼, Favora 2:23¼. The mare Golddust is represented in the maternal pedigrees of The Monk 2:05¾, and 26 other trotters and pacers.

Stinted to Silent Brook 2:16½.

No. 73 Charley King

Trotter; foaled 1902; black colt; bred by David Cahill; consigned by Groverland Stock Farm, Georgetown, Ky.

- CHARLEY KING
  - Charley Herr 36972..... Record 2:07. Sire of Jessie Herr (2) 2:18, trial (3) 2:11½.
    - Alfred G. 12452..... Record 2:19¾. Sire of Charley Herr 2:07, Annie Lee 2:07¼, and 36 others.
      - Anteeo 7868. Sire of 52; dams of 19.
      - Rosa B. by Speculation 928.
    - Bessie Huntington ..... Dam of Charley Herr 207, Moneymaker 2:19¼ Bert Herr 2:20¾.
      - Happy Traveler 822.
      - Madaline Mambrino by Mambrino Patchen 58.
  - Agate ..... Trial 2:16.
    - Mambrino King 1279..... Sire of 72; dams of 92.
      - Mambrino Patchen 58. Sire of 25; dams of 153.
      - Belle Forrest by Edwin Forrest 49.
    - Amethyst .....
      - Sandrock by Independence.
      - Myrtle by Almont 1829 (Hamlin's).

4 dam Lina.....by Hamlin's Patchen 3519.
5 dam Lucy Golddust.....by Golddust 150.
6 dam, called a Glencoe mare.

Mambrino King 1279, sire of 73, including Lady of the Manor, 2:04¼, Heir-at-Law 2:05¾, Lord Derby 2:05¾, Nightingale 2:08, and 4 others faster than 2:10. Sire of dams of 93, including The Abbot 2:03¼, Shadow Chimes 2:05, Council Chimes 2:07½, The Monk 2:05¾, Cherry Lass 2:06¾, Dandy Chimes 2:07½, King Direct 2:05½, Jersey Mac 2:09¾, and Ed. Easton 2:09¾.

OWNER'S STATEMENT.

An extra nice Charley Herr and a great bred colt.

Consignment from Mrs. Mary Epperson, St. Augustine, Fla.

No. 74 Nellie McGregor

Dam of Silent McGregor, trial 2:21½.

Dark bay mare; trotter; foaled 1888; bred by J. W. Epperson; consigned by Mrs. Mary B. Epperson, St. Augustine, Fla.

NELLIE McGREGOR

- Robert McGregor 647..... Record 2:17½. Sire of 107 in list, including Cresceus 2:02¼, Kentucky Star 2:08½.
  - Major Edsall 211..... Record 2:29. Sire of 3, including Robert McGregor 2:17½
    - Abdallah 15 (Alexander's). Sire of 5; dams of 44. Mare by Hambletonian 2.
  - Nancy Whitman ..... Dam of Madeline 2:23¼, etc.
    - American Star 14. Sire of 4; dams of 45. Nance by Young Messenger Duroc. Dam of Lady Whitman 2:30.
- Jennie Johnson .....
  - Young Hambletonian.....
  - Sweetness .....
    - Clark Chief 89. Sire of 6; dams of 35. Dolly.

Robert McGregor 647, record 2:17½, sire of 107, including Cresceus 2:02¼, Kentucky Star 2:08½, Dartmore 2:11½, Lurline McGregor 2:11¾, Tom McGregor 2:12, Marl 2:12¼, and Nyanza 2:12¾. Sire of dams of 114, including Elloree 2:08½, Blizzard 2:09½, Grattan Boy 2:08, Jay McGregor 2:07¼, York Boy 2:08¾. Nancy Whitman, his dam, also produced Madeline 2:23¼.

OWNER'S STATEMENT.

Nettie McGregor is the dam of one of the best colts at the Lexington track that has been a mile this year in 2:21½. No other of her produce was ever trained.

Bred to Silent Brook 2:16½.

Consignment from C. B. Knox, Johnstown, New York.

No 75 Mignon Axworthy

(Sister to Bow Axworthy 2:22¼, trial 2:15½, and half sister to Fred Kohl 2:07¾ and Mystery 2:17½.

Bay filly, trotter, foaled 1904; bred by John H. Shultz, Portchester, N. Y. Consigned by C. B. Knox, Johnstown, N. Y.

MIGNON AXWORTHY

- **Axworthy 24845** — Record (3) 2:15½ Sire of 25 in list, including Tom Axworthy 2:07, Alta Axworthy (2) 2:15¼, (3) 2:10½, Jack Axworthy (2) 2:15¼, Bucklock (3) 2:16, etc.
  - **Axtell 5183** — Record 2:12. Sire of 94, including Ozanam 2:07, Elloree 2:08½.
    - William L. 4244. Sire of 10. Lou by Mambrino Boy 844.
    - Kentucky Prince 2470. Sire of 41; dams of 99. Young Daisy by Strideaway 294. Dam of 3 in 2:20, etc.
  - **Marguerite** — Dam of 6, including Marguerite A. 2:12½, Axtellion 2:15¼, Axworthy (3) 2:15½.
- **Mystic** — Dam of Fred Kohl 2:07¾, Mystery 2:17½, Bow Axworthy 2:22¼.
  - **Nutwood 600** — Record 2:18¾. Sire of 170; dams of 249.
    - Belmont 64. Sire of 60; dams of 124. Miss Russell by Pilot, Jr. 12. Dam of 7 in list, etc
  - **Emma Arteburn** — Great brood mare.
    - Mambrino Patchen 58. Sire of 25; dams of 153 Jenny Johnson by Sweet Owen.

4 dam Lux.....by Wagner.
5 dam Butterfly.....by Sumter.
6 dam Maria.....by Imp. Buzzard.
7 dam Maria.....by Fearnaught.
8 dam.....by Imp. Janus.

Axworthy, 24845, record (3) 2:15½, sire of 23, including Tom Axworthy 2:07, Alta Axworthy (2) 2:15¼, (3) 2:10½, Jack Axworthy (2), 2:15¼, was out of Marguerite, also dam of Marguerite A. 2:12½, Axtellion 2:15¼, King Darlington 2:16 (sire of Kingmond 2:09, etc), Mary A. 2:27¼, Col. Axtell 2:30, and Alice W. (dam of 1). The next dam, Young Daisy, also produced Prince Lavalard 2:11¾, Greylight 2:16¼, Duke of Wellington 2:20, and the dams of 10 in list.

Mystic, dam of Fred Kohl 2:07¾, Mystery 2:17½, and Bow Axworthy 2:22¼. Her dam, Emma Arteburn also produced St. Arnaud 2:29¼, and Thornwood Gem, both successful sires and the dams of 6 in list.

Nutwood, 600, record 2:18¾, is the sire of 170 in the list, including Manager 2:06¾, and Lockheart 2:08½. Sire of dams of 249 including Eyelet 2:06½, Bellwood A., 2:07½, Arion 2:07¾, Fred Kohl 2:07¾, Sunland Belle 2:08¼, Consuela S. 2:07¾, Alliewood 2:09½

etc. Miss Russell, his dam, has 7 in list, including Maud S. 2:08¾, and Sclavonic 2:09¾.

OWNER'S STATEMENT.

I bought this filly and expected to have her trained, as I do not see how one bred like her could fail to make a great race mare, but my trainer has been so busy with his racing stable that he has not had the time to work my colts, so this filly has never had the harness on. I have determined to sell all of my colts and in the future have only my racing stable, as it is impossible for me to handle the two stables. This is a great bred one being by the Great Axworthy and out of Mystic one of the very greatest of Nutwood mares. You can not find a better bred one, nor a better looking one.

No 76 White Hall

Bay colt, trotter, foaled 1903; bred by Dr. G. G. Perry, White Hall, Ky. Consigned by C. B. Knox, Johnstown, New York.

WHITE HALL

- **Wilton 5982** ..... Record 2:19¼. Sire of 120; dams of 26.
  - **George Wilkes 519**..... Record 2:22. Sire of 83; dams of 189.
    - Hambletonian 10. Sire of 40; dams of 117.
    - Dolly Spanker. Dam of 1 in list
  - **Alley** ..... Dam of 3 in list, etc.
    - Hambletonian 10. Sire of 40; dams of 117.
    - Lady Griswold by Flying Morgan
- **Daughter of** ..... Half sister to Madeline Patchen, dam of Rubber 2:10, Winchester 2:19¾ and Billy Wilton 2:20, sire of 2.
  - **Wilkes Boy 3803**..... Record 2:24½. Sire of 90; dams of 35.
    - George Wilkes 519, 2:22. Sire of 83; dams of 189.
    - Betty Brown by Mambrino Patchen 58. Dam of 3 in list, etc.
  - **Mary** ..... Dam of Madeline Patchen, dam of Rubber 2:10, Winchester 2:19¾, Billy Patchen 2:20 (sire of 2)
    - Untraced.

Wilton, 5982, record 2:19¼, sire of 120, including Will Leyburn 2:06, Eudora 2:07¼, Vera Capel 2:07½, Bessie Wilton 2:09¼, Dorothy Wilton 2:09¼, Brownie Wilton 2:10, Rubber 2:10. Sire of dams of 26., including Gayton 2:08¼, and Dorothy Redmond 2:10¼. Alley, his dam, also produced Albert France 2:20¼, Alley Russell 2:22¾ (sire of 8), and Harkaway, sire of 5 in the list.

Wilkes Boy 3803, record 2:24½, sire of 90, including Judge Swing 2:08¼, Courier Journal 2:06, York Boy 2:08¾, Halrane 2:10¾, Patchen Boy (3), 2:10¾, Thorn 2:12¼, and Angelina 2:12. Sire of dams of 35, including Porto Rico 2:11, Journeyman 2:11¼, Dark Wilkes 2:09, and Maggie J., 2:14¼. Betty Brown, his dam, also

produced Anglin 2:27½, Kitty Patchen, dam of Patchen Wilkes (sire of Joe Patchen 2:01¼), etc.

OWNER'S STATEMENT.

This colt was very thin when I bought him and like all of my other young things I expected to train him, but have not had the time, so he has not had the harness on this year, he was an extremely promising yearling and I think will make an extremely fast horse. Whoever buys this one will I think buy a sure enough trotter. This is not one tried and found wanting for he was only broken as a yearling, and has never been harnessed since.

Consignment from R. D. Prewitt, Georgetown, Ky.

No 77

Major Hart

Half brother to Katherine T .2:22¼.

Bay colt; trotter; foaled 1905; bred and consigned by R. D. Prewitt, Georgetown, Ky.

MAJOR HART

- **Silent Brook 19769**..... Record 2:16½. Sire of Lady Bellbrook 2:10, Margaret Bathgate (4) 2:11¼, Betty Brook 2:14½, etc.
  - **Darknight 2858** ..... Sire of Searchlight 2:03¼, Brightlight 2:08¼ and 5 others better than 2:15.
    - Alcyone 732. Record 2:27. Sire of 59; dams of 52.
    - Noonday by St. Elmo 275. Great brood mare.
  - **Jenny Clay** ..... Dam of Reddie Clay 2:25¼, grandam of Prue 2:21½.
    - Harry Clay 45, 2:29. Sire of 5; dams of 48.
    - Norwood Belle by Norwood 522.
- **Grey Lel** ..... Dam of Katherine T. 2:22¼.
  - **General Wilkes 8493**..... Record 2:21¾. Sire of George S. 2:08¼, Pansy Blossom 2:12, Pussy Cat 2:12¼, and 18 others.
    - George Wilkes 519, 2:22. Sire of 83; dams of 189.
    - Gracie Goodman by Peacock.
  - **Louella** ....
    - Maj. Wilkes 18575, 2:24¾. Son of Young Jim 2009.
    - Rully by Hamlet 160.

4 dam Roan Pony.....by Paddy Burns, Jr.
5 dam.....by Paddy Burns (thoro.)

OWNER'S STATEMENT.

This colt is sound, nice size, and is a show horse. The dam of this colt produced 4 foals previous to this one; her first foal was trained as a yearling, and trotted a quarter in 40 sec., but died that winter, and of course prevented further training; the second foal is Katherine T., record,

half-mile track, 2:22¼; her next foal was sold to C. C. Harris, who won matinee with him at 3 year old in 2:26; the next foal was sold to Mr. Harris also; after owning her one month he won matinee race with her also, trotting each of the two miles in 2:35, which was a very creditable performance for 2 year old with only one month's regular training. Therefore I believe this colt being by Silent Brook, the sire of so many phenomenal youngsters, and out of the dam of Katherine T., whose every foal showed its ability to trot in 2:30 or better, will develop into a race horse second to none of Silent Brook's get.

No. 78 Helen Director

Bla[illegible] foaled 1904; bred and consigned by R. D. Prewitt, Georgetown, Ky.

HELEN [illegible]
- [illegible]
  - Sire of [illegible]
  - [illegible] Natalya (3) [illegible]
  - Mainsheet (3) 2:2[illegible]
- Director 1989 ..... Record 2:17. Sire of Directum (4) 2:05¼, Direct 2:05½, and 57 others in 2:30.
  - Dictator 113. Sire of 60; dams of 114.
  - Dolly by Mambrino Chief 11. Dam of Onward 2:25¼, etc.
- [illegible]nifred .....
  - William L. 4244. Sire of Axtell 2:12, etc.
  - Princess Eloise by Mambrino King 1279. Dam of Seddie L. 2:19¼.
- Helen .....
  - D[illegible] ..... [illegible]blight 2:03¼, [illegible] 2:08¼ Valpa 2:09½, etc.
    - Alcyone 732, 2:27. Sire of [illegible] dams of 52.
    - Noonday, great brood mare, by St. Elmo [illegible].
  - Louella ..... Grandam of Katherine T. 2:22¼.
    - Major Wilkes 18575. Son of Young Jim 2009.
    - Rully by Hamlet 160.

4 dam Roan Pony.....by Paddy Burns, Jr.
5 dam.....by Paddy Burns.

The Director General 31738 (sire of Little George 2:20¼, Natalya (3) 2:26½, Main Sheet (3) 2:29), son of Director 2:17, sire of 59, including Directum (4) 2:05¼, Nathan Strauss 2:04½, Direction 2:08½, Dorothy Redmond 2:10¼, grandsire of Directly 2:03¼, Direct Hal 2:04¼, etc.; and the dams of John A. McKerron 2:04¼, Little Thorne 2:07¼, Ozanam 2:07, Dollade Wilkes 2:10¼, 44 others

OWNER'S STATEMENT.

This mare is sound, good size and splendid conformation. She has never been handled any further than breaking to halter; is somewhat mixed-gaited, a Director General way of going before being squared away. Director General is sire of Natalya (3) 2:26½, Gen. Starr 2:25, The Witch 2:30, Main Sheet (3) 2:29½, second in race in 2:11¼; also Sadie Fogg (3 yr. tr.) 2:13½, last half 1:04, and William O. (p) trial 2:10, last half in 1:01½, last quarter in 29¼ sec.

No 79 **Mabel Guard**

Roan filly; trotter; foaled 1903; bred and consigned by R. D. Prewitt, Georgetown, Ky.

MABEL GUARD

- **Guardsman 19355** ..... Record 2:23½. Sire of Guy Fortune 2:11¼, Nicola 2:13¼, Guards Belle 2:23½, Lizzie G. 2:09½, etc.; own brother to Quartermaster 2:21¼, sire of Daphne Dallas 2:05, etc.
  - **Alcyone 732** ..... Record 2:27. Sire of 59 and dams of 52 in 2:30; sons have sired over 350 in 2:30.
    - George Wilkes 519. Record 2:22.
    - Alma Mater, dam of 8.
  - **Qui Vive** ..... Dam of Quartermaster 2.21¼, Guardsman 2:23½
    - Sentinel 280. Record 2:29¾.
    - Missie by Brignoli 77.
- **Rossie Higgins** ..... Record 2:18¼.
  - **Eagle Hurst** ..... Sire of King Fisher 2:17½; half brother to Timorah 2:12¼, Onward George 2:28½.
    - Eagle Bird 5867, 2:21. Sire of 47; dams of 5.
    - Georgie S. by Nutwood 600. Dam of Horace W. Wilson 2:28½.
  - **May Delano** ..... Dam of Rossie Higgins 2:18¼.
    - Almont Sentinel 6054. Sire of 1; dams of 5.
    - Mag by Star Almont 3376.

4 dam Dolly.....by Jalappa Forrest.
5 dam Dolly.....by Wake-Up-Jake

Guardsman 19355, record 2:23½, sire of Lizzie G. 2:09½, Guy Fortune 2:11¼, Nicola 2:14¼, and 4 others. Own brother to Quartermaster 2:21¼, sire of Daphne Dallas 2:05, Merry Master 2:07¼, 57 others.

OWNER'S STATEMENT.

This mare was broken to harness the fall of 1904 as a yearling; nothing has been done with her this year. She will show for herself on day of sale. She is by Guardsman, sire of the good race mare Lizzie G. 2:09¼, Guy Fortune 2:11¼, Estrella G. 2:18¼, etc., and is out of Rossie Higgins 2:18¼. This mare will, with an opportunity, develop into o trotter of the first class.

No. 80 Minum

Half sister to Nelly McGregor 2:14.

Brown mare, 15 hands, foaled 1899; bred at Woodburn Farm, Spring Station, Ky. Consigned by Alexander Maclaren, Buckingham, P. I., Canada.

Registered Vol. 15.

- **MINUM**
  - **Expedition 14900** ..... Record 2:15¾. Sire of 44 in the list.
    - **Electioneer 125** ..... Sire of 160, including Arion 2:07¾, Sunol 2:08¼, Palo Alto 2:08¾.
      - Hambletonian 10. Sire of 40 in list, etc.
      - Green Mountain Maid by Harry Clay 45. Dam of 9 in list, etc.
    - **Lady Russell** ..... Dam of 5 in the list.
      - Harold 413. Sire of 46; dams of 110.
      - Miss Russell by Pilot Jr. 12. Dam of 7, etc.
  - **Minnie Brown** ..... Dam of Nelly McGregor 2:14 and grandam of Bowcatcher 2:23.
    - **Dictator 113** ..... Sire of 60; dams of 114.
      - Hambletonian 10. Sire of 40; dams of 117.
      - Clara. Dam of 3 in list, etc.
    - **Puss** ..... Dam of Frank P. Porter 2:27½ (sire of 2), Antar, sire of 11, John Burdine and Red Wilkes, Jr., 1 each; grandam of Arcadian 2:23½, Ferguson Wilkes 2:25.
      - Brown Chief 4445. Sire of 1; dams of 5.
      - The Cammack mare by Bertrand.

Expedition, 14900, record 2:15¾, sire of 44 including Euxenite, 2:11¼, Mary P. Leyburn 2:11¼, Queen Eleanor 2:13¼, Marique 2:13, Exalted 2:13½, Escobar 2:13¾, Minter 2:14¾, Bon Voyage (2) 2:15, etc. His dam, Lady Russell, sister to Maud S. 2:08¾, produced Alcatraz 2:16¾, Re-election 2:27¼ (sire of Refina 2:08½, etc.), Electrix 2:28½ (dam of 2), Ladykin 2:30, and Rossignol (dam of Ka., 2:23¼, Kirshna 2:24¼, and Kamala 2:28.)

Dictator 113, sire of 60 including Jay-Eye-See 2:06¼, Impetuous 2:13, and Phallas 2:13¾. Sire of dams of 114, including Nancy Hanks 2:04, Gordon Prince 2:05½, Egozen 2:06¼, Gazette 2:07¼, Lockheart 2:08½, Princess Eulalie 2:09¼ etc. Clara, his dam, also produced Dexter 2:17¼, etc.

OWNER'S STATEMENT.

Bred to Larabie The Great (3) 2:12¾.

No. 81 Kitty Director

Bay mare, 15.2 hands, foaled 1895; bred by H. D. McKinney, Janesville, Wis; consigned by Alexander Maclaren, Buckingham, P. Q. Canada.

Registered Vol. 15.

KITTY DIRECTOR

- **Director Chief 10440**..... Sire of Coupon 2:26¼, he the sire of Royalty 2:24¼.
  - **Director 1989** ..... Record 2:17. Sire of Nathan Straus 2:04½, Directum 2:05¼. Direct 2:05½; 59 in 2:30
    - Dictator 113. Sire of 60; dams of 114.
    - Dolly, dam of Onward 2:25¼, etc., by Mambrino Chief 11.
  - **Monte** .....
    - Admiral 488. Sire of 4; dams of 4.
    - Oakland Maid by Capt. Webster 10173.
- **Kitty Phallamont** ..... Sister to Enric, dam of King Nasir 2:21¼, King Envie 2:25, G. W. Home 2:25¾, sire of 2.
  - **Phallamont 3175** ..... Sire of Victoria Phallas 2:15¼, Jenny K. 2:15½. Trotwood 2:15¾, 24 others; dams of 17.
    - Phallas 1446, 2:13¾. Sire of 29; dams of 22.
    - Maud Butler by Almont 53
  - **Edmonia** ..... Dam of Vida 2:16, Zouave 2:30, and grandam of Ogden Phallamont 2:26¾, and Phallamont Sprague 2:27¼.
    - Dictator 113. Sire of 60; dams of 114.
    - Leah, sister to Malaga by Woodford Mambrino 2:21¼.

4 dam Maud.....by Abdallah, 15.
Dam of King Jim 2:20½, Attorney, sire of 22, grandam of of Woodbrino 2:25½, sire of 26.
5 dam.....by Robert Bruce.
6 dam.....by Muckle John.
7 dam.....by Trumpator.
8 dam.....by Stamboul (Arabian.)

Bred to Larabie the Great (3) 2:12¾.

No. 82

Alteresa

Dam of Marlin 2:24½.

Half sister to Eoka 2:16¾.

Bay mare, 15.2 hands, foaled 1893; bred by J. A. Middleton and Son, Shelbyville, Ky. Consigned by Alexander Maclaren, Buckingham, P. Q., Canada.

Registered Vols. 13 and 16.

ALTERESA

- Altus 6602. Sire of Alrich 2:12½, Alkone 2:21, Shasta 2:23¼, Donovan 2:27 and the dam of Marlin 2:24½.
  - Alcantara 729. Record 2:23. Sire of Sir Alcantara 2:05¾, 30 others in 2:15, 160 in 2:30.
    - George Wilkes 519, 2:22. Sire of 83, dams of 189.
    - Alma Mater. Dam of 8, by Mambrino Patchen 58.
  - Gossip. Dam of Altus. Sire of Alrich 2:12½.
    - Mambrino Patchen 58. Sire of 25, dams of 153.
    - Preceptress by C. M. Clay, Jr., 22.
- Theresa. Dam of Eoka 2:16¾ and grandam of Marlin 2:24½.
  - Nutwood 600. Record 2:18¾. Sire of Manager 2:06¾, Lockheart 2:08½, 168 others, dams of 249.
    - Belmont 64. Sire of 59; dams of 124.
    - Miss Russell, dam of 7, by Pilot, Jr., 12.
  - Lizzie Wilkes. Dam of Wilkes Nutwood 2:24¾, Reserve Fund, etc.
    - George Wilkes 519, 2:22. Sire of 83; dams of 189.
    - Ladoga, sister to Mambrino King, by Mambrino Patchen 58.

4 dam Belle Thornton.....by Edwin Forrest 49.
Dam of Mambrino King 1279, sire of 73 in 2:30.
5 dam Brown Kitty.....by Birmingham.
6 dam.....by Bertrand.
7 dam.....by Sumpter.
8 dam.....by Imp. Buzzard.

Theresa, foaled Eoka 2:16¾, and Alteresa, dam of Marlin 2:24½ in 1904. Her dam, Lizzie Wilkes produced Wilkes Nutwood 2:24¾, (sire of 10), Reserve Fund (sire of 12) and Lithe, dam of Ethic 2:21. The next dam was a sister to Mambrino King, 1279.

Nutwood, 600, record 2:18¾, is the sire of 170, 13 in 2:15, including Manager 2:06¾, and Lockheart 2:08½. Sire of dams of 249, 44 in 2:15, including Eyelet 2:06½, Bellwood A., 2:07½, Arion 2:07¾, Fred Kohl 2:07¾, Sunland Belle 2:08¼, Consuela S., 2:07¾, Alliewood 2:09½, etc. Miss Russell, his dam, has 7 in list, including Maud S., 2:08¾ and Sclavonic, 2:09¾.

Bred to Larabie the Great 2:12¾.

No. 83 Fanny Larabie

Half sister to Minnie Bessemer 2:28½.

Bay filly, foaled 1904; bred and consigned by Alexander Maclaren, Buckingham, P. Q., Canada.

FANNY LARABIE

- **Larabie The Great 30345.** Record (3) 2:12¾. Sire of Larabie Bel (3) 2:22, Larable Rose (3) 2:23½, Secular (4) 2:22½, Carturna 2:24½, Larabie Girl 2:26½, etc.
  - **Jay Bird 5060.** Sire of Hawthorne 2:06¼, and 100 others; dam of 47 in 2:30.
    - George Wilkes 519, 2:22. Sire of 83; dams of 189.
    - Lady Frank, dam of Early Dawn 2:21½, by Mambrino Star 585.
  - **Kate Brooks** Dam of 3 in 2:30.
    - Abdalbrino 2646. Sire of 3; dams of 11.
    - Miss Anderson by American Clay 34.
- **Lizzie Stout** Dam of Minnie Bessemer 2:28½.
  - **Crittenden 433** Sire of Jean Valjean 2:14, Courier 2:15, and 11 others.
    - Cassius M. Clay, Jr., 22. Sire of 4; dams of 58.
    - Flora by Pilot, Jr., 12.
  - **Kate Foley**
    - Oakwood. Son of Blackwood 74.
    - Not given.

Larabie the Great 30345, record (3) 2:12¾, sire of 6 in 2:30, son of Jay Bird 5060, dam Kate Brooks, dam also of Bertie Girl 2:18¼, Hattie May 2:20 and Blessing (sister to Larabie the Great), dam of Crescent Route 2:08¾.

OWNER'S STATEMENT.

This is a nice filly that will be halter broken by time of sale.

Consignment from C. F. Featherston, Lexington, Ky.

No. 84 Maude Warren

Trial 2:32; quarter, 36 seconds.

Bay mare, trotter, 15.2 hands, foaled 1901; bred by J. T. Williams, Spring Station, Ky. Consigned by C. F. Featherston.

MAUDE WARREN

- **John G. Carlisle 16604.** Record 2:20. Sire of 12 in list, etc.
  - **Norval 5335** Record 2:14¾. Sire of 93; dams of 18.
    - Electioneer 125. Sire of 160; dams of 131
    - Norma by Norman 25. Dam of 3 in list, etc.
  - **Meta** Dam of 4 in list, etc.
    - Idol Patchen. Son of Mamb. Patchen.
    - Molly Clay by American Clay 34.
- **Ruthilia** Dam of Maude Warren (3) trial 2:32.
  - **King Wilkes 1867** Record 2:22¼. Sire of Rilma 2:09½, Sclavonic 2:09¾, Philonides 2:11¼, etc.
    - George Wilkes 519, 2:22. Sire of 83; dams of 189.
    - Missie by Brignoli 77. Great brood mare.
  - **Ruth** Sister to Lulu, dam of 3
    - Harold 413. Sire of Maud S. 2:08¾.
    - Molly, by Norman 25.

4 dam Ruby.....by Imp. Glencoe.
5 dam.....by Medoc.
6 dam.....by American Eclipse.
Balance of pedigree thoroughbred.

John G. Carlisle, 14604, record 2:20, sire of 12, including Pat Henry (3), 2:14¼, Kozy 2:14½, Miss Lena 2:16¾, Maud Carlisle 2:16¼, etc. His dam Meta, also produced Lindie 2:20¼, Old Crow 2:22 (sire), and Hazel 2:26¼.

Ruth is a sister to Lulu, dam of Don Ricardo 2:19, Irma H. 2:29¼, Newmont 2:29¾, sire.

OWNER'S STATEMENT.

Trained lightly as a three-year-old, went mile in 2:32, quarter in 36 seconds. Sound gentle and a superior road mare.

No. 85 Bay Colt

Trotter, foaled 1905; bred and consigned by C. F. Featherston, Lexington, Ky.

BAY COLT

- **Monbells 33526** ..... Record 2:23¾. Half brother to Chimes, Bell Boy, St. Bel, Bow Bells, etc.
  - **Mendocino 22607** ..... Record (3) 2:19½. Sire of 7, including Idolita 2:09¼, Monte Carlo 2:07¼, and Leonora 2:12½.
    - Electioneer 125. Sire of 160; dams of 131
    - Mano by Piedmont 904, 2:17¼. Dam of 2 in 2:20.
  - **Beautiful Bells** ..... Record 2:29½. Dam of 11 in list, etc.
    - The Moor 870. Sire of 6; dams of 26.
    - Minnehaha by Stevens' Bald Chief. Dam of 8 in list, etc.
- **Lady Prospect** ..... Dam of Festal (3 bar) 2:24¼, Burgoyne (tr.) 2:17½, and Lady Cecilian 3d in race at 2 in 2:27½.
  - **Lord Russell 4677**..... Brother to Maud S. 2:08¾. Sire of 34; dams of 22.
    - Harold 413. Sire of 45; dams of 112.
    - Miss Russell by Pilot, Jr., 12. Sire of 7 in list, etc.
  - **Prospect Maid** ..... Record 2:23¼. Dam of 3 in list.
    - George Wilkes 519, 2:22. Sire of 83; dams of 189.
    - Neilson by Mambrino Pilot 2:29. Dam of Prospect Maid 2:23¼. and the sires Walsingham, Georgia Wilkes, etc.

Lord Russell 4677, sire of 34 in the list, incluling Kremlin 2:07¾, Hustler Russell 2:12¼, and Russellmont 2:12¾. Sire of the dams of 22, including Countess Eve, 2:09¼. Miss Russell, his dam has 7 in the list, including Maud S. 2:08¾, Sclavonic 2:09¾, and Nutwood 2:18¾, sire of 170.

OWNER'S STATEMENT.

This is an exceedingly good looking colt, and a sure trotter.

No. 86 Bay Colt

Trotter, foaled 1905; bred by R. B. Metcalf, Lexington, Ky. Consigned by C. F. Featherston, Lexington, Ky.

BAY COLT

- Bernadotte 15608 ..... Record 2:29½. Sire of Simon Kenton 2:13½, Postman 2:24¼, Watch Charm 2:25¼, The Bullet 2:25½, and 4 others.
  - Wilton 5982 ..... Record 2:19¼. Sire of Will Leyburn 2:06, and 119 others.
    - George Wilkes 519, 2:22. Sire of 83; dams of 189.
    - Alley by Hambletonian 10 Dam of 3 in list.
  - Mary Morn ..... Dam of 2 sires.
    - Hambrino 820, 2:21¼. Sire of 49; dams of 68.
    - Mambrino Queen by Mambrino King 1279.
- Grecca Record (2) 2:35. Trial 2:22. Half sister to dam of Lissadil 2:29¼.
  - Artillery 750 ..... Record 2:21½. Sire of Irax 2:11¾, Arcturus 2:12¾, Bellini 2:13¼.
    - Hambletonian 10. Sire of 40; dams of 117.
    - Well's Star by American Star 14.
  - Myriad 2:28½ ..... Dam of Eoline 2:14¾, Zarco 2:19½, Salome 2:28¾.
    - Stranger 3030.
    - Myra, dam of McBride 2:14¾, Medici 2:18¾, Yara 2:25¼, by Gen. Knox 140.

4 dam Sappho.....by Jay Gould 197, 2:21½, Dam of Saranac 2:21¼, Patience 2:28¾, and grandam of 5 including Pixley 2:08¾.
5 dam Le Blonde 2:34¼.....by Ethan Allen 43.
6 dam.....by Abdallah 1.

Bernadotte 15608, record 2:29½, sire of Simon Kenton 2:13½, Postman 2:24¼, Watch Charm 2:25¼, The Bullet 2:25½, Bernardo 2:29¼, Ben Hur 2:29¼, and 2 others, Bob Burdette, trial (3) 2:14, etc. His dam, Mary Morn, also produced Coke Chief, sire of one in 2:30.

OWNER'S STATEMENT.

This is a good looking colt and a sure trotter. This is a great racing family.

No. 87 Brown Gelding

Trotter, foaled 1904; bred by I. Williams, Lexington, Ky. Consigned by C. F. Featherston, Lexington, Ky.

By Prodigal 6000.

Record 2:16.

Sire of John Nolan 2:08, Dan M. 2:09½, India Silk 2:10¾, Dr. Spellman 2:11¼, Journeyman 2:11¼, Great Spirit 2:11¾, Lauretta 2:12¼, Cuprum 2:12¾, etc.

1 dam Zephyr.....by William Tell.
Son of William L. sire of Axtell 2:12.
2 dam.....by Gen. Washington.
A great road mare owned by the late R. P. Todhunter.

OWNER'S STATEMENT.

A good sound yearling and shows trot.

No. 88 Bay Gelding

Trotter, foaled 1904; bred by I. Williams, Lexington, Ky.; consigned by C. F. Featherston, Lexington, Ky.

By Prodigal 6000.

Record 2:16.

Sire of John Nolan 2:08, Dan M. 2:09½, India Silk 2:10¾, Dr. Spellman 2:11¼, Journeyman 2:11¼, Great Spirit 2:11¾, Improvidence 2:12, Lauretta 2:12¼, Cuprum 2:12¾ etc.

1 dam Jess.....by Gen. Washington.
A great road mare owned by the late R. P. Todhunter.

OWNER'S STATEMENT.

A good sound yearling and shows trot.

No. 89 Seagull II

Half sister to Louisville, Sweet Genevieve, etc.

Bay mare, foaled 1893; consigned by C. F. Featherston, Lexington, Ky.

By Himyar.

Son of Alarm and Hira by Lexington.
Out of Virulent (dam of Vantrim, Louisville,etc) . . by Virgil.
Out of Gwendolen (half sister to Bounce) . . . . . by Jack Malone.
Out of Carolin (dam of Vanguard, Ventilator, Bounce and Ella Lakeland) . . . . . by Imp. Scythian.
Out of Rosette (dam of Copec, Luileme, Gerald and Quartermaster) . . . . . by Imp. Yorkshire.
Out of Picayune (dam of Ha'penny, Doubloon, Louis d'Or, Florin, etc.) . . . . . by Medoc.
Out of Sally Howe . . . . . by Sir Wm. of Transport
Out of Lady Robin . . . . . by Robin Grey.
Out of mare . . . . . by Quicksilver.
Out of mare . . . . . by Meade's Celer.

OWNER'S STATEMENT.

Well broken to ride and drive. SeaGull is a half sister to Sweet Genevieve, dam of the winners Hegira (in 1903 and 1904) Elgiva (6 races at two in 1901) Prince David (in 1904) and Carl C., a good winner at two in 1898 and a winner 1899 of 7 races, among them 1 mile and 70 yards in 1:45¾ and 1:46, and 1 1-16 miles in 1:47½ and 1:48½.

Virulent also foaled Vantrim, a high-class winner, and Louisville, a winner in 1900, a stake winner in 1901, a winner in 1902 and 1903 and a stake winner in 1904.

Gwendolen is a half sister to the high-class winner Bounce, dam of Dongan, Flambeau, Alderman Mac, Knapp, an excellent campaigner, Ro-

busta and Rebound, dam of Muskalonge, a good winner up to seven years of age.

Carolin produced the winners Vanguard, Ventilator (also a good sire) and the stake winner Ella Lakeland, dam of Baroness, Jimmy James, Devault, Sam Bryant, Benedict, Poetess, Bardella, Bartow and Maid of Harlem, and Ella L., dam of Dr. Parkhurst and Revanna, a winner for three seasons. Poetess was a stake and frequent winner, and is the dam of Rose of Dawn, two years old in 1904. Maid of Harlem won at two, was a stake winner at three, and captured the Annual Champion (2¼ miles), etc., at four.

It is the celebrated Picayune family that of Raceland, winner of 70 races and $121,920, Banquet, winner of 62 races and $117,340, Lieutenant Gibson, winner of the Kentucky and Latonia Derbies, Garry Herrman, the greatest race winning two-year-old of 1900, capturing no less than 18 races, Siddons, winner of the Thornton Stakes, four miles in 1902, Tea Tray, winner of 28 races and $39,880; Lord Harry (20 races), Ida Hope, (a stake winner), Terrifier, winner of 16 races and $30,240; Service, winner of 32 races and $31,739; Vagrant, winner of the Kentucky Derby, etc., and hundreds of others.

Bred to Jack Point (son of Sir Dixon and Merry Maiden by Virgil) and is surely in foal.

Consignment from Hagyard, Bryan & Shannon, Lexington, Ky.

No. 90 Clara C.

(Half sister to Waco 2:16¼.)

Bay mare, trotter, foaled 1889; bred by W. C. Goodloe, Lexington, Ky. owned and consigned by Hagyard, Bryan & Shannon, Lexington, Ky.

- CLARA C.
  - Dictator 113 ..... Sire of 60; dams of 114.
    - Hambletonian 10 ..... Sire of 40; dams of 117.
      - Abdallah 1. Sire of 3; dams of 7.
      - Chas. Kent Mare by Imp. Bellfounder.
    - Clara ..... Dam of 3 in list, etc.
      - American Star 14. Sire of 4; dams of 45.
      - McKinstry Mare.
  - Joy ..... Dam of Waco 2:16¼.
    - George Wilkes 519..... Record 2:22. Sire of 83; dams of 189.
      - Hambletonian 10. Sire of 40; dams of 117.
      - Dolly Spanker by Henry Clay 8. Dam of 1 in list
    - Pilot Anna ..... Dam of Emperor Wilkes 2:20¾, etc., and 3 sires of 26, etc.
      - Pilot, Jr., 12. Sire of 8; dams of 40.
      - Puss by Drennon.

Dictator, 113, sire of 60, including Jay-Eye-See, 2:06¼, Impetuous, 2:13, and Phallas, 2:13¾. Sire of dams of 114, including Nancy Hanks, 2:04, Gordon Prince, 2:05½, Egozen, 2:06¼, Gazette 2:07¼, Lockheart, 2:08½, Princess Eulalia, 2:09¼, etc. Clara, his dam, also produced Dexter, 2:17¼, etc.

Joy dam of Clara C. was also dam of Waco 2:16¼. Her dam was Pilot Anna dam of Emperor Wilkes 2:20¾ (sire of 12), Waveland Chief sire of 9) and Banker Rothschild (sire of 3) by Pilot Jr., 12.

OWNER'S STATEMENT.

Bred April 6, 1905 to Liberty Chimes 2:22¾, sire of Katherine L., (3) 2:12¼, etc. Clara C., is dam of Dick Mack 2:14¼ by Robert McGregor 2:17½, also Donerail by Axtell in M. Bowerman & Son's stable, who has been a trial in 2:11.

Consignment from J. J. Douglas, Eothen Stock Farm, Louisville, Ky.

No. 91

Pilatus 24551

Race record, 2:09¼.

Sire of Vinicius 2:20¼, Walt Sanford 2:28.

Chestnut horse, foaled 1892; bred by R. P. Pepper & Son, Frankfort, Ky. Consigned by J. J. Douglas, Eothen Stock Farm, Louisville, Ky.

Registered Vol. 13.

PILATUS 2:09¼

- **Onward 1411** — Record 2:25¼. Sire of 184; dams of 142 Sire of 28 in 2:15, including Onward Silver 2:05¼, Pearl Onward 2:06½, Beuzetta 2:06¾, etc. Sons sired 590 in 2:30.
  - **George Wilkes 519** — Record 2:22. Sire of 83; dams of 189.
    - Hambletonian 10. Sire of 40; dams of 117.
    - Dolly Spanker. Dam of 1 in list.
  - **Dolly** — Dam of 4 in list, etc.
    - Mambrino Chief 11. Sire of 6; dams of 24.
    - Fanny by Ben Franklin.
- **Phyllis** — Dam of Pilatus 2:09¼.
  - **Egbert 1136** — Sire of 85; dams of 68.
    - Hambletonian 10. Sire of 40; dams of 117.
    - Camptown, great brood mare by Messenger Duroc 106.
  - **Coquette** — Dam of Fortunatus 1832
    - Pilot, Jr., 12. Sire of 8; dams of 40.
    - Forty Cents by Wagner.

4 dam Geroine.....by Gervio.
5 dam Mary Queen of Scots.....by Imp. Leviathan.
6 dam.....by Pacolet.
Tracing to the 11th dam, imported Spanish mare.

Onward 1411, record 2:25¼, sire of 184, including Pearl Onward 2:06½, Beuzetta 2:06¾, Gazette 2:07¼, Colbert 2:07½, Onward Silver 2:05¼, and 5 others in the 2:10 list. Sire of dams of 142, including China Maid 2:05¼, Choral 2:06½, Symboleer 2:09½, Joe Interest 2:09½, and Hattie C. 2:10. Sons of Onward sired 590 in 2:30 up to close of 1904. Dolly, his dam, produced 4, including Director

2:17 (sire of Directum 2:05¼, Direct 2:05½, etc.), Thorndale 2:22½ (sire of 12), Czarina 2:21, etc.

Egbert 1136, sire of Marshall 2:12, Egthorne 2:12½, Expert Prince 2:13¼, Guesswork 2:14¼, Egwood 2:14½, Eglon 2:14¾, 79 others, and dams of Phenol 2:07¼, Pilatus 2:09¼, King Egbert 2:09¾, Benny 2:10¼, Ed Locke 2:12, etc. His dam, Camptown, produced Jack Harding 2:11¾, Patrol 2:27¼, sire of 2, Cameo 2:28¼, Candor, sire of 1, etc. The next dam, Miss McLeod, foaled Lord Nelson 2:26¼, sire of 2, and Polonius, sire of 21, and was by Holbert colt.

Phyllis, dam of Pilatus 2:09¼, is out of Coquette, dam of Fortunatus, sire of Konie W. 2:12¾, Adam 2:13¼, 10 others, dam of Hall Frey 2:09¼, etc. The next dam, Forty Cents, was by Wagner.

OWNER'S STATEMENT.

Pilatus' race record, 2:09¼, was not the limit of his speed, as he on several occasions went in 2:07 with ease, and when retired to the stud was looked upon as one of the coming speed marvels. He is a beautiful dark chestnut, 15¾ hands, and as fine an individual in every way as one could wish—kind and gentle; his get are of extreme quality, in manners taking after their worthy sire. I worked his yearlings last spring, and of the six, two went quarters in 36 seconds, two in 38 seconds, and two in 39 seconds, with very little handling; they were then turned out as I did not care to train them to any extent. All of his get are grand lookers, and am positive (as are all others who have seen them) that he will be one of the coming trotting sires of the country. Pilatus' blood lines on both sides could not be improved on, from them coming the speediest of their day. Thus, with such extreme breeding, beauty, quality, speed and endurance, he cannot fail to put on the track, in the near future, worthy sons and daughters.

Pilatus was a very high class race horse and at one time or another defeated nearly every crack in the country. His winnings on the turf went up in the thousands and he was pitted against such horses as Charley Herr 2:07, Tommy Britton 2:06¼, Elloree 2:08½, John Nolan 2:08, Eagle Flanagan 2.07½, Cresceus 2.02¼, Bouncer 2.09, Grattan Boy 2.08, etc. He was regarded as a phenomenon.

Practically none of his get has had an opportunity to show, as what few he has sired have not been trained. He is now just beginning his stud career, and that he will follow in the footsteps of his illustrious sire, Onward 2:25¼, is conceded by all who know of his remarkable record as a race horse, his individuality and the qualities he imparts to his get. His breeding could not be improved upon. Onward, his sire, is the greatest the world has ever known, and, on his dam's side, he is equally well bred.

No. 92 Free Fancy

Black mare; foaled 1892; bred by A. S. Ashbrook, Cynthiana, Ky.,; consigned by J. J. Douglas, Eothen Stock Farm, Louisville, Ky.

Registered Vol. 12.

FREE FANCY

- Simmons 2744 ..... Record 2:28. Sire of 125, including Dr. Madara 2:08 Hesperus 2:09½.
  - George Wilkes 519..... Record 2:22. Sire of 83; dams of 189.
    - Hambletonian 10. Sire of 40; dams of 117.
    - Dolly Spanker. Dam of 1 in list.
  - Black Jane ..... Dam of 2 in list, etc.
    - Mambrino Patchen 58. Sire of 25; dams of 153.
    - Lady Stanhope.
- Amerine .... Half sister to By By, dam of Moringo King 2:29¼.
  - Princeps 536 ..... Sire of Greenlander 2:12, Trinket 2:14, 50 others; dams of 65.
    - Woodford Mambrino 345, 2:21½. Sire of 13; dams of 44.
    - Primrose, dam of Redwald 2:23½, etc., by Abdallah 15.
  - Rapidan .... Dam of Lockheart 2:08½, Rapide 2:22¼,etc
    - Dictator 113. Sire of 60; dams of 114.
    - Madam Headley by Edwin Forrest 851.

4 dam.....by Mambrino Chief 11.

Simmons 2744, record 2:28, sire of 125, including Dr. Madara 2:08, Hesperus 2:09½, Greenleaf 2:10½, Neva Simmons 2:11¼, Helen Simmons 2:11¼, Skyland Girl 2:12¼, Oscar William 2:12¾, Minnie Simmons 2:12, etc. Sire of dams of 30, including Bonnie Direct 2:05¼, Fereno 2:05¼, Owyhee 2:11, Tom Boy 2:10½. Black Jane, his dam, also produced Rosa Wilkes 2:18¼, dam of Blake 2:13¼.

Amerine is a half sister to By By, dam of Moringo King 2:29¼ and L. W. Russell, sire of 5. Her dam, Rapidan, produced Lockheart 2:08½ (sire of La Belle 2:09, 28 others), Rapide 2:22¼, Captain Mac 2:29, sire of 2. The next dam, Madam Headley, is the dam of Expert Prince 2:13¼ (sire of 2) and grandam of Red Bandana 2:13½, Superintendent 2:21.

OWNER'S STATEMENT.

An extra handsome mare, and a very fine breeder. Bred to Pilatus 2:09¼.

No. 93 Brown Colt

Foaled March 6, 1905; bred and consigned by J. J. Douglas, Eothen Stock Farm, Louisville, Ky.

BR. COLT
- Pilatus 24551, 2:09¼.
  See No. 91.
- Free Fancy by Simmons 2:24.
  See No. 92.

Engagements—Kentucky Stock Farm, $7,500.

No. 94 Bay Colt

Out of a sister to Sable Wilkes 2:18.

Foaled April 17, 1905; bred and consigned by J. J. Douglas, Eothen Stock Farm, Louisville, Ky.

BAY COLT
- Pilatus 24551, 2:09¼.
  See No. 91.
- Cecil Wilkes by Guy Wilkes 2:15¼.
  See No. 95.

Engagements—Kentucky Stock Farm, $7,500.

OWNER'S STATEMENT.

This is a beautiful colt.

No 95

Cecil Wilkes

Own sister to Sable Wilkes 2:18.

Black mare; foaled 1890; bred by Wm. Corbitt, San Mateo, Cal.; consigned by J. J. Douglas, Eothen Stock Farm, Louisville, Ky.
Registered Vol. II.

CECIL WILKES

- Guy Wilkes 2867..... Record 2:15¼. Sire of 85, including Fred Kohl 2:07¾, Hulda 2:08½, Seymour Wilkes 2:08½, Lesa Wilkes 2:09, etc.
  - George Wilkes 519..... Record 2:22. Sire of 83; dams of 189.
    - Hambletonian 10. Sire of 40; dams of 117.
    - Dolly Spanker. Dam of 1 in list.
  - Lady Bunker ..... Dam of 2 in list, etc.
    - Mambrino Patchen 58. Sire of 25; dams of 152.
    - Lady Dunn. In great brood mare list
- Sable .... Dam of Sable Wilkes (3) 2:18, Burlingame 2:18¼, and 2 others in list; grandam of 3, and dam of 2 sires of 44.
  - The Moor 870..... Sire of 6; dams of 26.
    - Clay Pilot 93. Sire of 3; dams of 4.
    - Belle of Wabash.
  - Gretchen .... Dam of Romero 2:19½, and 2 others in list.
    - Mambrino Pilot 29. Sire of 25; dams of 153.
    - Kitty Kirkman. Grandam of 3.

Guy Wilkes 2867, record 2:15¼, sire of 85, including Fred Kohl 2:07¾, Hulda 2:08½, Seymour Wilkes 2:08½, and Lesa Wilkes 2:09. Sire of dams of 45. Lady Bunker, his dam, also produced El Mahdi 2:25½ (sire of 9), William L. (sire of Axtell 2:12, etc.), Declaration (sire of 11) and Welcome Bunker (dam of King Direct 2:06½, Cheery Lass 2:06¾). The second dam, Lady Dunn, produced Joe Bunker 2:19¼, etc.

Sable, dam of Sable Wilkes, record (3) 2:18, sire of 45, including Oro Wilkes 2:11, Navidad 2:11¼, Sabina 2:15½, Sable Le Grande 2:17¼ Sable Frances 2:15¼, and Edith Rowe Graham 2:17¾. Sire of dams of Trilby Direct 2:08¼, Lauretta 2:12¼, Laurels 2:13, etc. Sable also produced Burlingame 2:18¼ (a sire), Ulee Wilkes 2:23, Leo Wilkes 2:29¾ (a sire), and Sable Hayward, dam of Rupee 2:11 and Siva 2:13¾.

The Moor 870, sire of 6 and dams of 26, including Belleflower 2:12¾ in the list, and the great sires Chimes, Bell Boy, St. Bel, Electric Bell, in the list, and the great sires, Chimes, Bell Boy, St. Bel, lectric Bell, Belsire and Bow Bells.

OWNER'S STATEMENT.

A fine type for a brood mare—colts have finish and fine form; regular breeder. Bred to Pilatus 2:09¼.

No 96 **Eglantine**

Dam of Bow Sebastian 2:11¼, and own sister to Delmarch 2:11½, Elbrino 2:12½, Marea 2:22, Wilkes Brino 2:22¾, etc.

Chestnut mare; foaled 1887; bred by M. L. Hare, Fisher's Switch, Ind.; consigned by J. J. Douglas, Eothen Stock Farm, Louisville, Ky. Registered Vols. 16-7.

EGLANTINE

- Hambrino 820 ..... Record 2:21¼. Sire of 50; dams of 72.
  - Edward Everett 81..... Sire of 13; dams of 20.
    - Hambletonian 10. Sire of 40; dams of 117.
    - Fanny by Imp. Margrave.
  - Mambrina .... In great brood mare list
    - Mambrino Chief 11. Sire of 6; dams of 24.
    - Susie by Imp. Margrave.
- Ella G. ..... Dam of Delmarch 2:11½, Elbrino 2:12½, Marea 2:22, Wilkes Brino 2:22¾, and Elegy 2:29¼, etc.
  - George Wilkes 519..... Record 2:22. Sire of 83; dams of 189.
    - Hambletonian 10. Sire of 40; dams of 117.
    - Dolly Spanker. Dam of 1 in list.
  - Widow Rantoul ..... (Thoroughbred.) Dam of Brandon 2:28¼.
    - Ulverston by Lexington. Sire of dam of Ryland T. 2:07¾, etc.
    - Bridget by Paddy Burns.

4 dam Peggy.....by Boston.
5 dam Too Soon.....by Sir Leslie.
Running back 7 more thoroughbred crosses.

Hambrino 820, record 2:21¼, sire of 50 in the list, including Delmarch 2:11½, Hamward 2:12½, etc. Sire of dams of 72 in the list, including Argetta 2:08¼, Hawthorne 2:06¼, Orrin B. 2:09¼, Emma M. 2:09¾, Hallie Hardin 2:10½, Ethlyn C. 2:11¼, Ed Winter 2:12¾, etc. His dam, Mambrina, also produced the dam of Hornell Wilkes 2:27¾, sire of Hornelia Wilkes (3) 2:16¼, and Red of Waranoke 2:14¾.

Ella G., dam of Delmarch 2:11½ (sire of 58); also dam of Elbrino 2:12½, Marea 2:22, Wilkes Brino 2:22¾ (sire of 3), Elegy 2:29¼, Amorita (dam of 2), Eglantine (dam of 1), and the successful sires Aaron Wright and Lorraine. The next dam, Widow Rantoul, also produced Brandon 2:28¼.

Bred to Pilatus 2:09¼.

No. 97 Eggatine 40089

Half brother to Bow Sebastian 2:11¼.

Chestnut colt; foaled April 28, 1904; bred and consigned by J. J. Douglas, Eothen Stock Farm, Louisville, Ky.

CH. COLT
- Pilatus 24551, 2:09¼. See No. 91.
- Eglantine by Hambrino 2:21¼. See No. 96.

Engagements—Kentucky Futurity, $22,000. Kentucky Stock Farm, $7,500.

No. 98 Mayme Nutwood

Dam of Claty Latus (2) 2:25¼, last half 1:10½.

Chestnut mare; foaled 1891; bred by The Bucyrus Horse Breeder's Association, Bucyrus, Ohio; consigned by J. J. Douglas, Eothen Stock Farm, Louisville, Ky. Registered Vol. 11.

MAYME NUTWOOD
- Nutwood 600, 2:18¾..... Sire of 170, including Manager 2:06¾, Lockheart 2:08½, and dams of 249.
  - Belmont 64 ..... Sire of 59; dams of 124.
    - Abdallah 15. Sire of 5; dams of 44.
    - Belle by Mamb. Chief 11. In great brood mare list
  - Miss Russell ..... Dam of 7 in list, etc.
    - Pilot, Jr., 12. Sire of 8; dams of 41.
    - Sally Russell by Boston.
- Clayty Wilkes Maid..... Record 2:29¾. Dam of Clayton Wilton 2:23¼.
  - Red Wilkes 1749..... Sire of 168; dams of 170
    - George Wilkes 519, 2:22. Sire of 83; dams of 189.
    - Queen Dido. In great brood mare list
  - Fanny Clay ..... Dam of 1, grandam of 3
    - American Clay 34. Sire of 3; dams of 46.
    - Ohio Clay. Grandam of Wilson 2:16¼.

4 dam.....by Gano (son of American Eclipse).

Nutwood 600, record 2:18¾, is the sire of 170 in the list, including Manager 2:06¾, and Lockheart 2:08½. Sire of dams of 249, including Eyelet 2:06½, Bellwood A. 2:07½, Arion 2:07¾, Fred Kohl 2:07¾, Sunland Belle 2:08¼, Consuela S. 2:07¾, Alliewood 2:09½, etc. Miss Russell, his dam, has 7 in list, including Maud S. 2:08¾, and Sclavonic 2:09¾.

Clayty Wilkes Maid, record 2:29¾, dam of Claytie Wilton 2:23¼. The next dam, Fanny Clay, also dam of Johana Wilkes (dam of J. G. Newcomb 2:22½, and Patronian 2:28¼). The next dam, Ohio Clay, also produced the dam of Wilson 2:16¼.

Bred to Pilatus 2:09¼.

No. 99 Eothen Girl

Full sister to Claty Latus (2) 2:25¼.

Chestnut filly; foaled May 2, 1904; bred and consigned by J. J. Douglas, Eothen Stock Farm, Louisville, Ky.

Eothen Girl
- Pilatus 24551, 2:09¼. See No. 91.
- Mayme Nutwood by Nutwood 2:18¾. See No. 98.

Engagements—Kentucky Futurity, $22,000. Kentucky Stock Farm, $7,500.

No. 100 Malaqua

Bay mare; trotter; foaled 1892; bred by Jas. G. Caldwell, Louisville, Ky.; consigned by J. J. Douglas, Eothen Stock Farm, Louisville, Ky. Registered Vol. 13.

MALAQUA
- Nutwood 600, 2:18¾..... Sire of 170, including Manager 2:06¾, Lockheart 2:08½, etc.; sire of dams of 249.
  - Belmont 64 ..... Sire of 59 in list; dams of 124.
    - Abdallah 15. Sire of 5; dams of 44.
    - Belle by Mamb. Chief 11. In great brood mare list
  - Miss Russell..... Dam of 7 in list, etc.
    - Pilot, Jr., 12. Sire of 8; dams of 41.
    - Sally Russell by Boston.
- Gretchen ....
  - Princeps 536 ..... Sire of Greenlander 2:12, Trinket 2:14, 50 others; dams of Marion Wilkes 2:08½, Wilkeceps 2:10¼, etc.
    - Woodford Mambrino 345, 2:21¼. Sire of 13; dams of 44.
    - Primrose, dam of 6, 10 sires, etc., by Abdallah 15.
  - Harroldet ....
    - Harold 413. Sire of Maud S. 2:08¾, etc.
    - Henrietta by Pilot, Jr., 12

4 dam Fanny Henry.....by Sir Henry.

Nutwood 600, record 2:18¾, is the sire of 170 in the list, including Manager 2:06¾ and Lockheart 2:08½. Sire of dams of 249, including Eyelet 2:06½, Bellwood A. 2:07½, Arion 2:07¾, Fred Kohl 2:07¾, Sunland Belle 2:08¼, Consuela S. 2:07¾, Alliewood 2:09½, etc. Miss Russell, his dam, has 7 in list, including Maud S. 2:08¾ and Sclavonic 2:09¾.

OWNER'S STATEMENT.

One of Nutwood's finest daughters; a mare with great style; regular breeder. Bred to Pilatus 2:09¼.

No. 101 Bay Colt

Foaled March 10, 1905; bred and consigned by J. J. Douglas, Eothen Stock Farm, Louisville, Ky.

BAY COLT
- Pilatus 24551, 2:09¼. See No. 91.
- Malaqua by Nutwood 2:18¾. See No. 100.

Engagements—Kentucky Stock Farm, $7,500.

No. 102 Tiggaliska

Dam of Aaron Kohn, trial (2) 2:23½, (3) 2:15.

Bay mare; trotter; foaled 1892; bred by H. C. McDowell, Lexington, Ky.; Consigned by J. J. Douglas, Eothen Stock Farm, Louisville, Ky.

Registered Vol. 15.

TIGGALISCA
- Dictator 113 ..... Sire of 60; dams of 114.
  - Hambletonian 10 ..... Sire of 40; dams of 117.
    - Abdallah 1. Sire of 3; dams of 7.
    - Chas. Kent Mare by Imp. Bellfounder.
  - Clara .... Dam of 3 in list, etc.
    - American Star 14. Sire of 4; dams of 45.
    - McKinstry Mare.
- Belle Patchen .....
  - Mambrino Patchen 58.... Sire of 25; dams of 153. including Ralph Wilkes 2:06¾, Jupe 2:07½, Crawford 2:07¾, etc.
    - Mambrino Chief 11. Sire of 6; dams of 24.
    - Rodes Mare, dam of Lady Thorn 2:18¼, by Gano.
  - Kit .... Dam of Flora Belle 2:22¾.
    - Untraced.
    - Untraced.

Dictator 113, sire of 60, including Jay-Eye-See 2:06¼, Impetuous 2:13 and Phallas 2:13¾. Sire of dams of 114, including Nancy Hanks 2:04, Gordon Prince 2:05½, Egozen 2:06¼, Gazette 2:07¼, Lockheart 2:08½, Princess Eulalia 2:09¼, etc. Clara, his dam, also produced Dexter 2:17¼, etc.

OWNER'S STATEMENT.

A very choice mare and a splendid breeder. Bred to Pilatus 2:09¼.

No. 103 Epilaska

Chestnut filly; foaled April 4, 1904; bred and consigned by J. J. Douglas, Eothen Stock Farm, Louisville, Ky.

Registered Vol. 17.

EPILASKA
- Pilatus 24551, 2:09¼. See No. 91.
- Tiggaliska by Dictator 113. See No 102.

Engagements—Kentucky Futurity, $22,000. Kentucky Stock Farm, $7,500.

No. 104 Chestnut Filly

Foaled April 26, 1905; bred and consigned by J. J. Douglas, Eothen Stock Farm, Louisville, Ky.

CH. FILLY
- Pilatus 24551, 2:09¼. See No. 91.
- Tiggaliska by Dictator 113. See No 102.

Engagements—Kentucky Stock Farm, $7,500.

No. 105 Lummie Lee

Dam of Dainty Daffo 2:13¼, Bemay 2:13¼ and Oblique, trial 2:29¼.

Bay mare; trotter; foaled 1888; bred by J. G. Redmon, Paris, Ky.; consigned by J. J. Douglas, Eothen Stock Farm, Louisville, Ky.
Registered Vols. 8 and 16.

LUMMIE LEE
- Bourbon Wilkes 2345..... Sire of Split Silk 2:08¼, 96 others; dams of 39.
  - George Wilkes 519, 2:22.. Sire of 83; dams of 189.
    - Hambletonian 10. Sire of 40; dams of 117.
    - Dolly Spanker by Henry Clay 8.
  - Favorite 2:35¾ ..... Dam of Favorite Wilkes 2:24½.
    - Abdallah 15. Sire of Goldsmith Maid 2:14.
    - Lizzie Peebles by Wagner
- Dolly S. .....
  - Empire 2378 ..... Sire of 3; dams of 7.
    - Mambrino Patchen 58. Sire of 25; dams of 153.
    - Favorite 2:35¾, dam of Bourbon Wilkes, etc.
  - Orange Girl .....
    - Mambrino Downing 1353.
    - Pigeon by Redman's Valentine.

The Kentucky Sales Company

Bourbon Wilkes 2345, sire of Split Silk 2:08¼, Sunland Belle 2:08¼, Coastman 2:08¼, Reward J. 2:10¼, Mabel P. 2:10¼; 93 others, and dams of Audubon Boy 2:00¼, Royal R. Sheldon 2:04¾, Sufreet 2:06¼, Frielmont 2:10, and 35 others.

OWNER'S STATEMENT.

Splendid big mare; one of Bourbon Wilkes' best matrons; regular breeder. Bred to Pilatus 2:09¼.

No. 106 Bay Colt

Half brother to Dainty Daffo 2:13¼ and Bemay 2:13¼.

Foaled June 25, 1905; bred and consigned by J. J. Douglas, Eothen Stock Farm, Louisville, Ky.

BAY COLT
- Pilatus 24551, 2:09¼. See No. 91.
- Lummie Lee by Bourbon Wilkes 2345. See No. 105.

Engagements—Kentucky Stock Farm, $7,500.

OWNER'S STATEMENT.

Handsome big colt; well made. Will make a splenid stock horse. Just halter broken.

No. 107 E. Pilatus 40173

Half brother to Dainty Daffo 2:13¼ and Bemay 2:13¼.

Bay colt; foaled April 15, 1904; bred and consigned by J. J. Douglas, Eothen Stock Farm, Louisville, Ky.

E. PILATUS
- Pilatus 24551, 2:09¼. See No. 91.
- Lummie Lee by Bourbon Wilkes 2345. See No. 105.

Engagements—Kentucky Futurity, $22,000. Kentucky Stock Farm, $7,500.

No. 108 Allantine

Half sister to Bow Sebastian 2:11¼.

Bay mare; foaled 1900; bred by Bacon & Brennan, Paris, Ky.; consigned by J. J. Douglas, Eothen Stock Farm, Louisville, Ky.

Registered Vol. 16.

- ALLANTINE
  - Barney Wilkes 7433..... Sire of 16; dams of 12.
    - George Wilkes 519, 2:22. Sire of 83 in list, etc.
      - Hambletonian 10. Sire of 40; dams of 117.
      - Dolly Spanker. Dam of 1 in ist.
    - Rosa .... Dam of Wilkie Collins, sire of 22 in list, and Hull, sire of 9 in list.
      - Roscoe 273. Sire of 1; dam of 1.
      - Vienna by Vandal. Thoroughbred.
  - Eglantine .... Dam of Bow Sebastian 2:11¼, and sister to 5 in list.
    - Hambrino 820 ..... Record 2:21¼. Sire of 50 in list, etc.
      - Edward Everett 81. Sire of 13 in list, etc.
      - Mambrina by Mambrino Chief 11. In great brood mare list.
    - Ella G. ..... Dam of 5 in list, etc.
      - George Wilkes 519, 2:22. Sire of 83; dams of 189.
      - Widow Rantoul by Ulverston. In great brood mare list.

Barney Wilkes 7433, sire of 16, including Barney 2:08 and Dan Cupid 2:09¼. Sire of dams of 12, including Bob Hughes 2:09¼, Nora L. 2:10¼, Rosalita 2:10¼ and Palmetto Prince 2:11. Rosa, his dam, produced Wilkie Collins, sire of 22 in list, and Hull, sire of 9 in list.

Eglantine, dam of Bow Sebastian 2:11¼, is an own sister to Delmarch, race record to high wheel sulky 2:11½, the fastest for a stallion when made (sire of 60 in the list, including Ace 2:05¼, Delijah 2:11½, Delmont 2:12¼, Miss Delmarch 2:14¼, Delham 2:14¼, Miss Dell 2:14¾, Baron March 2:15, etc.), Elbrino 2:12¼, Marea 2:22, Wilkes Brino 2:22¾, Elegy 2:29¼.

OWNER'S STATEMENT.

A handsome young mare. Bred to Pilatus 2:09¼.

No. 109 Chestnut Filly

Foaled May 14, 1905; bred and consigned by J. J. Douglas, Eothen Stock Farm, Louisville, Ky.

CH. FILLY
- Pilatus 24551, 2:09¼.
  See No. 91.
- Allantine by Barney Wilkes 7433.
  See No. 108.

Engagements—Kentucky Stock Farm $7,500.

No. 110 Excentric 40028

Chestnut colt; foaled May 22, 1904; bred and consigned by J. J. Douglas, Eothen Stock Farm, Louisville, Ky.

EXCENTRIC
- Pilatus 24551, 2:09¼.
  See No. 91.
- Allantine by Barney Wilkes 7433.
  See No. 108.

Engagements—Kentucky Futurity, $22,000. Kentucky Stock Farm, $7,500.

No. 111 Dallantus

Bay filly; foaled May 30, 1903; bred and consigned by J. J. Douglas, Eothen Stock Farm, Louisville, Ky.

Registered Vol. 16.

DALLANTUS
- Pilatus 24551, 2:09¼.
  See No. 91.
- Allantine by Barney Wilkes 7433.
  See No. 108.

Engagements—Kentucky Futurity, $22,000.

No. 112 Ever Mine

Bay filly; foaled May 6, 1904; bred and consigned by J. J. Douglas, Eothen Stock Farm, Louisville, Ky.

EVER MINE
- Pilatus 24551 .....
  Race record 2:09¼.
  See No. 91.
- Iona ....
  - Betterton 8022 .....
    Sire of Prima Donna 2:09¼, Geo. St. Clair 2:10¼, Tony Wilcox 2:11½, etc.; dam of Hetty G. 2:04¼, etc.
    - George Wilkes 519, 2:22.
      Sire of 83; dams of 189.
    - Mother Lumps, dam of Lumps 2:21, etc., by Pearsall 243.
  - Wave ....
    - Electioneer 125.
      Sire of 160; dams of 131
    - Waxy, grandam of Sunol 2:08¼, etc., by Lexington.

4 dam Keenon Mare.....by Eclipse.
5 dam.....by Medoc, etc.

OWNER'S STATEMENT.

This filly has been broken to harness in the last 30 days and is promising.

The Kentucky Sales Company

Consignment from David M. Look, New York. N. Y.

No. 113 Miss Belle

Brown filly, trotter, foaled 1902; bred and consigned by David M. Look, 108 Franklin Street, New York, N. Y.

MISS BELLE

- Adbell 33609 — Record 2:23 as a yearling, world's record. Sire of Rowellan 2:09¼, Isabel 2:13½, 8 others.
  - Advertiser 17542 — Record 2:15¼. Sire of 12 in list.
    - Electioneer 125. Sire of 160; dams of 131
    - Lulu Wilkes by George Wilkes 519, 2:22. Dam of 4 in list, etc.
  - Beautiful Bells — Record 2:29½. Dam of 11 in list, etc.
    - The Moor 870. Sire of 6; dams of 26.
    - Minnehaha by Bald Chief (Stevens'). Dam of 8, etc.
- Miss Green
  - Egotist 5018 — Record 2:22½. Sire of Egozen 2:06¼, The Conqueror 2:12¼,47 others; dams of 7.
    - Electioneer 125. Sire of 160; dams of 131
    - Sprite, dam of 4, three sires of 212, by Belmont 64.
  - Sally Bryant — Dam of Siglight 2:22½, trial 2:14 to high wheels
    - Whirlwind 2359. Sire of 3 in list.
    - Kentucky Pearl by Exchequer (thoro.)

4 dam Kitty Brino.....by Imp. Felt.
5 dam.....by Imp. Mordecai.

Abdell, 33609, record 2:23. World's champion yearling. Sire of 11, including Rowellan 2:09¾, Isabel 2:13½. His dam, Beautiful Bells 2:29½ produced 11 in list, including the great sires Chimes, St. Bel, Bow Bells, Bell Boy, etc. The next dam, Minnehaha, produced 8 in list, etc.

OWNER'S STATEMENT.

This is a double gaited filly possessing speed at both the trot and the pace. When first put to work she showed a mile in 2:35 on the trot but recently she was allowed to pace and she has made speed very rapidly From her splendid blood lines and way of going she should be a very fast mare another year.

No. 114 Belle Green

Brown filly, trotter, foaled 1903; bred and consigned by David M. Look, 108, Franklin Street, New York, N. Y.

BELLE GREEN

- Adbell 33609 — Record 2:23 as a yearling, world's record. Sire of Rowellan 2:09¼, Isabel 2:13½, 8 others.
  - Advertiser 17542 — Record 2:15¼. Sire of 12 in list.
    - Electioneer 125. Sire of 160; dams of 131
    - Lulu Wilkes by George Wilkes 519, 2:22. Dam of 4 in list, etc.
  - Beautiful Bells — Record 2:29½. Dam of 11 in list, etc.
    - The Moor 870. Sire of 6; dams of 26.
    - Minnehaha by Bald Chief (Stevens'). Dam of 8, etc.
- Miss Green
  - Egotist 5018 — Record 2:22½. Sire of Egozen 2:06¼, The Conqueror 2:12¼,47 others; dams of 7.
    - Electioneer 125. Sire of 160; dams of 131.
    - Sprite, dam of 4, three sires of 212, by Belmont 64.
  - Sally Bryant — Dam of Siglight 2:22½, trial 2:14 to high wheels
    - Whirlwind 2359. Sire of 3 in list.
    - Kentucky Pearl by Exchequer (thoro.)

4 dam **Kitty Brino**.....by Imp. Felt.
5 dam.....by Imp. Mordecai.

Adbell 33609, yearling record 2:23, sire of Rowellan 2:09¾, Isabel 2:13½, Adbella (2) 2:25½, etc., son of Advertiser 2:15¼, and Beautiful Bells 2:29½, dam of Belleflower 2:12¾, Bell Boy (3) 2:19¼ (sire of 14), Belsire 2:18 (sire of 10), Bow Bells 2:19¼, (sire of 44), Hinda Rose 2:19¼, Monbells 2:23½, Se. Bel 2:24½, (sire of 57), Chimes (sire of 81), etc.

OWNER'S STATEMENT.

This filly is extra fine possessing plenty of size being full made and very handsome. She has been a mile in 2:35 with a half in 1:15 and will no doubt be a fast mare if given a season training.

No 115 Carnation

Record 2:26½, trial 2:23.

Half sister to Aurita 2:25.

Bay mare, trotter, 15.2 hands, foaled 1902; bred and consigned by David M. Look, 108 Franklin Street, New York, N. Y.

CARNATION
- Arion 18000 ..... Record 2:07¾. Sire of 23, including Nico 2:08¾, Fanella 2:13, Loma 2:14½.
  - Electioneer 125 ..... Sire of 160, including Arion 2:07¾, Sunol 2:08¼, Palo Alto 2:08¾.
    - Hambletonian 10. Sire of 40; dams of 117.
    - Green Mountain Maid by Harry Clay 45. Dam of 9 in list, etc.
  - Manette ..... Dam of 3 in list, etc.
    - Nutwood 600, 2:18¾. Sire of 170; dams of 249
    - Emblem by Tattler 300. Grandam of Flying Jib 2:04.
- Carna ..... Dam of Aurita 2:25, Carnation 2:26½.
  - Nutwood 600 ..... Record 2:18¾ Sire of Manager 2:06¾, Lockheart 2:08½, and 169 others in 2:30; dams of 249.
    - Belmont 64. Sire of Earlmont 2:09¾, etc.
    - Miss Russell by Pilot Jr. Dam of Maud S. 2:08¾.
  - Candace .....
    - Harold 413. Sire of Maud S. 2:08¾. etc.
    - Fairy Belle, dam of 2, 3 sires, by Belmont 64.

4 dam Waterwitch.....by Pilot, Jr. 12.
Dam of Waterloo 2:19¼, Viking 2:19¼, Mambrino Gift 2:20, Scotland 2:22½, Wavelet 2:24½, Warder 2:29¼, five sires of 55 and grandam of 21.
5 dam Fanny Fern.....by St. Lawrence.

Arion 18000, record 2:07¾, sire of 18, including Nico (4) 2:08¼, Fanella 2:13 (dam of Sadie Mac (3) 2:11½), Loma 2:14½, Bow Catcher 2:15½, San Telmo 2:16¾, Masconomo 2:16, Elison 2:17, etc. His dam, Manette, also dam of Oro Fino 2:18, Manaloa 2:26¼, Athel (sire of 6), and Helen T. (dam of Potential 2:29½).

OWNER'S STATEMENT.

This filly was broken during the winter and made speed rapidly

taking a record over a slow track of 2:26½. She has been a mile in 2:23 and shown a half in 1:10. If she was allowed another manth's training she would beat 2:30 very handily. No better bred animal will be found in the catalogue and she would be an addition to a band of brood mares as she has ample size and has a head full of trot. Here is an ideal pedi gree to cross on your Wilkes stallion.

No. 116 The Hebrew

Full brother to Carnation 2:26½, and half brother to Aurita 2:25. Dark bay gelding, trotter, foaled 1903; bred and consigned by David M. Look, 108 Franklin Street, New York, N. Y.

THE HEBREW

- **Arion 18000** ..... Record 2:07¾. Sire of 23, including Nico 2:08¾, Fanella 2:13, Loma 2:14½.
  - **Electioneer 125** ..... Sire of 160, including Arion 2:07¾, Sunol 2:08¼, Palo Alto 2:08¾.
    - Hambletonian 10. Sire of 40; dams of 117.
    - Green Mountain Maid by Harry Clay 45. Dam of 9 in list, etc.
  - **Manette** ..... Dam of 3 in list, etc.
    - Nutwood 600, 2:18¾. Sire of 170; dams of 249
    - Emblem by Tattler 300. Grandam of Flying Jib 2:04.
- **Carna** ..... Dam of Aurita 2:25, Carnation 2:26½.
  - **Nutwood 600** ..... Record 2:18¾. Sire of Manager 2:06¾, Lockheart 2:08½, and 169 others in 2:30; dams of 249.
    - Belmont 64. Sire of Earlmont 2:09¾, etc.
    - Miss Russell by Pilot Jr. Dam of Maud S. 2:08¾.
  - **Candace** ....
    - Harold 413. Sire of Maud S. 2:08¾, etc.
    - Fairy Belle, dam of 2, 3 sires, by Belmont 64.

4 dam Waterwitch.....by Pilot Jr. 12.
Dam of Waterloo 2:19¼, Viking 2:19½, Mambrino Gift 2:20, Scotland 2:22½, Wavelet 2:24½, Warder 2:29¼, five sires of 55 and grandam of 21.
5 dam Fanny Fern.....by St. Lawrence.

Arion 18000, record 2:07¾, sire of 23, including Nico (4) 2:08¼, Fanella 2:13 (dam of Sadie Mac (3) 2:11½), Loma 2:14½, Bow Catcher 2:15½, San Telmo 2:16¼, Masconomo 2:16¼, Elison 2:17, etc. His dam, also dam of Oro Fino 2:18, Manaloa 2:26¼, Athel (sire of 6) and Helen T., (dam of Potential 2:29½).

OWNER'S STATEMENT.

This is a good gaited youngster with a head full of trot, when only out of the break cart a few days he could show a 2:40 gait. He has had but little handling and will learn to trot. His blood lines are the very best being by the greatest colt trotter that the world ever saw from a double producing daughter of Nutwood 2:18¾.

The Kentucky Sales Company

Consignment from Smyser Bros., Lyndon, Ky.

No. 117 Brown Gelding

Trotter; 15.3 hands high; foaled 1903; bred and consigned by Smyser Bros., Lyndon, Ky.

BROWN GELDING

- **Wilask 31727** ..... Record 2:11½. Full brother to Alkalone 2:14¼.
  - **Wilton 5982, 2:19¼**..... Sire of Will Leyburn 2:06, Vera Capel 2:07½, 118 others and dams of 25.
    - George Wilkes 519, 2:22. Sire of 83; dams of 189.
    - Alley, dam of Albert France 2:20½, by Hambletonian 10.
  - **Alaska 2:27¼** ..... Dam of Lady Geraldine 2:11¼, Lenore 2:28½, etc
    - Alcyone 732, 2:27. Sire of 59; dams of 52.
    - Wenonah, great brood mare.
- **Lady Calmody** .....
  - **Ponce de Leon 13445**..... Record 2:13. Sire of 20 including Edwin B. 2:12¼, Percy 2:13, Preston 2:13¼, Prelatess (2) 2:15½.
    - Pancoast 1439, 2:21¾. Sire of 26; dams of 24.
    - Elvira 2:18½, dam of 2 by Cuyler 100.
  - **Lula Almont** ..... Trial 2:32 when heavy in foal.
    - Almont Jr. 1764, 2:29. Sire of 22; dams of 25.
    - Daughter of Thompson's Traveler.

4 dam.....by Traveller (McLean's.)
5 dam.....by Rosseau.

Wilask 31727, record 2:11½, is a full brother to Alkalone 2:14¼. His dam Alaska 2:27¼, dam of Lady Geraldine 2:11¼ etc. Next dam, Wenonah, dam of Montezuma 2:24 and grandam of 10 by Hambletonian 539; next dam Jessie Pepper, dam of Iona 2:17½, Alpha 2:23½, 3 sires and grandam of 11.

OWNER'S STATEMENT.

This is a very high acting, stylish gelding well broken and in our judgement will make a great show horse.

No. 118 Lady Calmody

Black mare, trotter, foaled 1896; bred by Hermitage Stud, Nashville, Tenn.; consigned by Smyser Bros., Lyndon, Ky.

LADY CALMODY

- **Ponce de Leon 13445**..... Record 2:13. Sire of 20 in list.
  - **Pancoast 1439** ..... Record 2:21¾. Sire of 26; dams of 24.
    - Woodford Mambrino 345, Sire of 13; dams of 43.
    - Bicara, by Harold 413. Dam of 6 in list, etc.
  - **Elvira** ..... Record (4) 2:18½. Dam of 2 in list, etc.
    - Cuyler 100. Sire of 17; dams of 65.
    - Mary Mambrino by Mambrino Patchen 58. Great brood mare.
- **Lula Almont** ..... Trial 2:32 when heavy in foal.
  - **Almont Jr., 1764**..... Record 2:29. Sire of Arlington 2:09½, Miss Willamont 2:11¼, 20 others; dams of Anarias 2:05, 22 others.
    - Almont 33. Sire of 37; dams of 135.
    - Belle Forrest by Edwin Forrest 49.
  - **Daughter of** .....
    - Thompson's Traveler.
    - Daughter of McLean's Traveler.

4 dam.....by Rosseau (thoroughbred.)

Ponce de Leon, 13445, record 2.13, sire of 20, including Miss-in-Law 2:11¼, Edwin B., 2:12¼, Percy 2:13, Preston (3), 2:13¼, Prelatess (2) 2:15½, etc. His dam, Elvira (4) 2:18½, world's record when made, also dam of Queensware 2:25. The next dam, Mary Mambrino, also produced Dunraven (sire), Beatrice (dam of Patron, 2:14¼, Prodigal 2:16, Patronage etc.,) and Marcella (dam of Marcus 2:21).

OWNER'S STATEMENT.

One of this mares colts will be sold in this sale and will speak for itself. We have a filly out of her that proves to be as fine as the one offered. It is but a suckling. This mare is broken and a first class roadster, can show a 40 clip. Bred to Wilask 1905.

No. 119 Chetolah

Trial 2:45¾.

Bay filly; trotter, 15.1 hands high, foaled 1903; bred and consigned by Smyser Bros., Lyndon, Ky.

- CHETOLAA
  - Wilask 31727 ..... Record 2:11½. Full brother to Alkalone 2:14¼.
    - Wilton 5982, 2:19¼..... Sire of Will Leyburn 2:06, Vera Capel 2:07½; 118 others and dams of 25.
      - George Wilkes 519, 2:22. Sire of 83; dams of 189.
      - Alley, dam of Albert France 2:20½, by Hambletonian 10.
    - Alaska 2:27¼ ..... Dam of Lady Geraldine 2:11¼, Lenore 2:28½,etc
      - Alcyone 732, 2:27. Sire of 59; dams of 52.
      - Wenonah, great brood mare.
  - Tade Jefferson ..... Record 2:16¼.
    - Joe Jefferson 4661.....
      - Hambletonian Downing 4530.
      - Mila Thomas. By Blue Bull 75.
    - Bird ....
      - Capt. Walker.
      - Daughter of Blue Bull 75.

Wilask 31727, record 2:11½, is a full brother to Alkalone 2:14¼. His dam Alaska 2:27¼, dam of Lady Geraldine 2:11¼, etc. Next dam, Wenonah, dam of Montezuma 2:24 and grandam of 10 by Hambletonian 539; next dam Jessie Pepper, dam of Iona 2:17½, Alpha 2:23½, 3 sires and grandam of 11.

OWNER'S STATEMENT.

This filly is beautifully broken being afraid of nothing and will prove a splendid driving mare having plenty of action and a good deal of speed. She has been a mile in 2:45¾ and quarters in 38 seconds.

No. 120 Demello

Chestnut mare, trotter, foaled 1898; bred at Woodburn; consigned by Smyser Bros., Lyndon, Ky.

Registered Vol. 16.

- DEMELLO
  - Alcatraz 21297 ..... Record 2:16¾. Sire of Sufferance 2:17½, etc.
    - Alcantara 729 ..... Record 2:23. Sire of 160, and dams of 72 standard performers.
      - George Wilkes 519. Record 2:22.
      - Alma Mater by Mambrino Patchen 58. Dam of 8 in 2:30.
    - Lady Russell ..... Sister to Maud S. 2:08¾ and dam of Expedition 2:15¾ and 4 others.
      - Harold 413. Sire of 45; dams of 108.
      - Miss Russell. Dam of Maud S. 2:08¾.
  - Debut ..... Half sister to dam of Instructor H. 2:28½ and Dramatist 2:29¼.
    - Lord Russell 4677..... Sire of Kremlin 2:07¾. etc. and dams of Countess Eve 2:09¼, Morn 2:12¼, Countess Cecil 2:13½, etc.
      - Harold 413. Sire of Maud S. 2:08¾.
      - Miss Russell, dam of 7, by Pilot Jr. 12.
    - Debutante ..... Dam of Disputant 2:18, Tanta Buona 2:20¼, Dubosc 2:29¼.
      - Belmont 64. Sire of 59; dams of 124.
      - Dahlia, dam of 3, one sire, gr. d. of 13, by Pilot Jr. 12.

4 dam Madam Dudley
Dam of Belle, Sue Dudley, Dulce, Tulip, etc., all great brood mares.

Alcatraz 21297, record 2:16¾, sire of Sam Jones 2:17¼, Sufferance 2:17½. Son of Alcantara and Lady Russell, a full sister to Maud S. 2:08¾, also dam of Expedition 2:15¾, (sire of 44), Re-election 2:27¼, (sire of Refina 2:08½, etc.), Electrix 2:28½, (dam of Impeachment 2:18½, and Proscription 2:24¾) Ladykin 2:30 and Rossignol (dam of Ka 2:23¼, Krishna 2:24¼, and Kamala 2:28). The next dam, Miss Russell, produced 7 in list, including Maud S., 2:08¾, Sclavonic 2:09¾, Nutwood 2:18¾, etc.

Debutante, dam of Disputant 2:18, sire of 5, Tanta Buona 2:20¼, Dubosc 2:29¼, and grandam of Instructor H. 2:28½, Dramatist 2:29¼, was out of Dahlia, dam of Daireen 2:21½. Davenant 2:26¼, sire, Dacia 2:29½ and grandam of So Long 2:13¼, Baron Belt 2:14, Monette 2:14¼, Bettine 2:14¾, Highwood 2:21½ and 8 others.

OWNER'S STATEMENT.

A full made mare with good size and plenty of substance. We have a yearling out of her by Wilask that will certainly make a fast trotter. Bred to Wilask 1905.

No. 121 Bay Gelding

Half brother to Sandy Jack 2:22¼ and Pendennis Maid, trial 2:14.

Trotter, foaled 1904; bred and consigned by Smyser Bros., Lyndon, Ky.

BAY GELD. No.

- **Wilask 31727** ..... Record 2:11½. Full brother to Alkalone 2:14¼.
  - **Wilton 5982, 2:19¼**..... Sire of Will Leyburn 2:06, Vera Capel 2:07½, 118 others and dams of 25.
    - George Wilkes 519, 2:22. Sire of 83; dams of 189. Alley, dam of Albert France 2:20½, by Hambletonian 10.
  - **Alaska 2:27¼** ..... Dam of Lady Geraldine 2:11¼, Lenore 2:28½, etc
    - Alcyone 732, 2:27. Sire of 59; dams of 52. Wenonah, great brood mare.
- **Tea Caddy** ..... Dam of Sandy Jack 2:22¼, Pendennis Maid, trial 2:14.
  - **Brown 4011, 2:18¾**..... Sire of Miss Brown 2:16¾, Judge Case 2:17¼ Charley Tuttle 2:19½, 4 others.
    - Combat 1038. Sire of 8; dams of 13. Gauntlette, dam of 4, 3 sires, by Dictator 113.
  - **Mabel Cady** .....
    - Robt McGregor 647, 2:17½ Sire of Cresceus 2:02¼, etc. Sallie Tee by Abdallah 15

4 dam Kate Croket.....by Imp. Hooton.
Dam of Lula 2:15 and grandam of Centella 2:21, Star Hambletonian 2:23¾.
5 dam Mary Blaine.....by Texas.

Wilask 31727, record 2:11½, is a full brother to Alkalone 2:14¼, His dam Alaska 2:27¼, dam of Lady Geraldine 2:11¼ etc. Next dam, Wenonah, dam of Montezuma 2:24 and grandam of 10 by Hambletonian 539, next dam Jessie Pepper, dam of Iona 2:17½, Alpha 2:23½, 3 sires and grandam of 11.

OWNER'S STATEMENT.

This colt is beautifully bred and has every indication of making a good trotter. Sandy Jack got his record very recently and will no doubt reduce it this season as he has trialed a mile in 2:12¾. Pendemus Maid has been a mile over the Louisville track in 2:14 and is a sure 2:10 trotter.

Consignment from E. W. Conant, Grove Hill Stock Farm, Loveland, Ohio.

No. 122 **Mary Stuart**

Bay filly, trotter, foaled 1902; bred by Elmhurst Farm, Lexington, Ky.
Consigned by E. W. Conant, Grove Hill Stock Farm, Loveland, Ohio.

MARY STUART

- Wilkes Boy 3803..... Record 2:24½. Sire of 90; dams of 35.
  - George Wilkes 519..... Record 2:22. Sire of 83; dams of 189.
    - Hambletonian 10. Sire of 40; dams of 117.
    - Dolly Spanker. Dam or 1 in list.
  - Betty Brown ..... Dam of 3 in list, etc.
    - Mambrino Patchen 58. Sire of 25; dams of 153.
    - Pickles. By Mambrino Chief 11.
- Marmoset .... Sister to Mana 2:29½, Macwood 2:29½ and El Hafiz 2:30.
  - Nutwood 600 ..... Record 2:18¾. Sire of 170; dams of 249
    - Belmont 64. Sire of 59; dams of 124.
    - Miss Russell by Pilot Jr. 12. Dam of 7 in list, etc
  - Marmora .... Dam of Cortland 2:15¾, and 3 others in list.
    - Harold 413. Sire of 45; dams of 112.
    - Mosa by Woodford Mambrino 345. In great brood mare list.

4 dam Hermosa (great brood mare)..by Edwin Forrest 49.
Dam of Hermes 2:27¼, 3 sires of 28; 4 dams of 11.
5 dam Black Rose.....by Tom Teemer.
6 dam.....by Cannon Whip.
7 dam.....by Robin Grey.

Wilkes Boy 3803, record 2:24½, sire of 90 including Judge Swing 2:08¼, Courier Journal 2:06, York Boy 2:08¾, Halrane 2:10¼, Patchen Boy (3), 2:10¾, Thorn 2:12¼, and Angelina 2:12. Sire of dams of 35, including Porto Rico 2:11, Journeyman 2:11¼, Dark Wilkes 2:09, and Maggie J. 2:14¼. Betty Brown, his dam, also produced Anglin 2:27½, Kitty Patchen, dam of Patchen Wilkes, (sire of Joe Patchen 2:01¼,) etc.

Nutwood 600, record 2:18¾, is the sire of 170 in the list, including Manager 2:06¾, and Lockheart 2:08½. Sire of dams of 249 including Eyelet 2:06½, Bellwood A. 2:07½, Arion 2:07¾, Fred Kohl 2:07¾, Sunland Belle 2:08¼, Consuela S. 2:07¾, Alliewood 2:09½, etc. Miss Russell, his dam, has 7 in the list, including Maud S. 2:08¾, and Sclavonic 2:09¾.

OWNER'S STATEMENT.

This filly was broken as a yearling, but has not been handled for speed. She comes from a famous list of producers, and her sire is a getter of race horses.

No. 123 Lorna Doone

Bay filly, trotter, foaled 1902; bred by Elmhurst Farm, Lexington, Ky. Consigned by E. W. Conant, Grove Hill Stock Farm, Loveland, Ohio.

LORNA DOONE

- Wilkes Boy 3803 — Record 2:24½. Sire of 90; dams of 35.
  - George Wilkes 519 — Record 2:22. Sire of 83; dams of 189.
    - Hambletonian 10. Sire of 40; dams of 117.
    - Dolly Spanker. Dam of 1 in list.
  - Betty Brown — Dam of 3 in list, etc.
    - Mambrino Patchen 58. Sire of 25; dams of 153.
    - Pickles. By Mambrino Chief 11.
- Valtura — Dam of Deenwood (sire of Pug 2:12¾ and Silver King 2:21½) and sister to Noureddin 2:27¼.
  - Nutwood 600 — Record 2:18¾. Sire of 170; dams of 249
    - Belmont 64. Sire of 59; dams of 124.
    - Miss Russell by Pilot Jr. 12. Dam of 7 in list, etc
  - Guatama — Dam of Noureddin 2:27¼ and Deenwood.
    - Auditor 773. Sire of 3; dams of 5.
    - Gossip by Princeps 536. Dam of Franceps 2:24½ Jaconet, dam of Rilma 2:09½, Kentonka 2:29¼.

4 dam Joel.....by Delmonico 110.
5 dam Hager.....by Abdallah 15.
6 dam.....by Downing's Bay Messenger.
7 dam.....by Sir Archy.

Wilkes Boy 3803, record 2:24½, sire of 90, including Judge Swing 2:08¼ Courier Journal 2:06, York Boy 2:08¾, Halrane 2:10¼, Patchen Boy (3), 2:10¾, Thorn 2:12¼, and Angelina 2:12. Sire of dams of 35, including Porto Rico 2:11, Journeyman 2:11¼, Dark Wilkes 2:09, and Maggie J. 2:14¼. Betty Brown, his dam, also produced Anglin 2:27½, Kitty Patchen dam of Patchen Wilkes, (sire of Joe Patchen 2:01¼,) etc.

Nutwood 600, record 2:18¾, is the sire of 170 in the list, including Manager 2:06¾, and Lockheart 2:08½. Sire of dams of 249 including Eyelet 2:06½, Bellwood A. 2:07½, Arion 2:07¾, Fred Kohl 2:07¾, Sunland Belle 2:08¼, Consuela S. 2:07¾, Alliewood 2:09½, etc. Miss Russell, his dam, has 7 in list, including Maud S. 2:08¾, and Sclavonic 2:09¾.

OWNER'S STATEMENT.

This filly has been worked a little to get ready for the sale and can show very fast for her opportunities. Has been a mile in 2:44.

No. 124 Redmond

Chestnut gelding, about 16 hands, trotter, foaled 1902; bred and consigned by E. W. Conant, Grove Hill Stock Farm, Loveland, Ohio.

REDMOND

- Alcantara 729 — Record 2:23. Sire of 160; dams of 72.
  - George Wilkes 519 — Record 2:22. Sire of 83; dams of 189.
    - Hambletonian 10. Sire of 40; dams of 117.
    - Dolly Spanker.
  - Alma Mater — Dam of 8 in list.
    - Mambrino Patchen 58. Sire of 25; dams of 153.
    - Estella by mp. Australian.
- Dell Tyler
  - Advisor 18122 — Record 2:25½. Sire of Advance 2:22¼, and dam of Decatur 2:29¼.
    - Supervisor 1527. Sire of 2; dams of 3.
    - Phillida by Embassador.
  - Christine
    - Bayard 53.

Alcantara 729, record 2:23, sire of 160, including Moth Miller 2:07, Sufreet 2:06¼, Oscar L. 2:08¼, Raven 2:10, Sir Alcantara 2:05¼, Cinch 2:08¼, Alar 2:11. Sire of dams of 72, including Heir-at-Law 2:05¾, Don Derby 2:04½, Beauseant 2:06½, Matin Bells 2:06½, Charley Hayt 2:06¼, Early Reaper 2:09¾, Diablo 2:09¼, Owhyho 2:096, etc. Alma Mater, his dam, has 8 in list, among them Alcyone, sire of 60.

OWNER'S STATEMENT.

This is a nice stylish gelding, can show a 2:30 clip at the trot. Will make an exceptionally fine roadster.

No. 125 Lotus Blossom

Half sister to Pixley 2:08¼.

Brown filly, trotter, foaled 1901; bred by Lewis and Albaugh, Circleville, Ohio. Consigned by E. W. Conant, Grove Hill Stock Farm, Loveland, Ohio.

LOTUS BLOSSOM	W. C. Mayberry 22049.... Record 2:24¼. Sire of Mayline 2:17¼.	Axtell 5183 ..... Record 2:12. Sire of 93; dams of 23.	William L. 4244. Sire of 10. Lou by Mamb. Boy 844.
			Dictator 113. Sire of 60; dams of 114. Wingate by Blackwood 74 Dam of Edmonita 2:30.
		Edmonita .... Record 2:30.	
	Loto .... Dam of Pixley 2:08¼.	Gen. Washington 1161.... Sire of 15; dams of 20.	Gen. Knox 140. Sire of 15; dams of 49. Lady Thorn 2:18¼.
		Le Blonde ..... Record 2:34½.	Ethan Allen 43, 2:25½. Sire of 6; dams of 19. Daughter of Abdallah 1.

W. C. Mayberry, 22049, record 2:24¼, is the sire of Mayline 2:17¼ and is by Axtell, 5183, record (3) 2:12, sire of 93 in list, including Elloree 2:08½, Home Circle 2:07, Ax 2:09¼, Praytell 2:09½, Ozanam 2:07¼, Axdelight 2:11½, Marguerite A. 2:12¼, Tessie S. 2:12¼, Sire of dams of 23, including Chase 2:07¼, Geo. Muscovite 2:08¼, Red Tell 2:09½, Euxenite 2:11¼, etc, out of Edmonita, record 2:30, by Dictater 113.

Loto, dam of Pixley 2:08¼, by General Washington 1161, sire of 15, including Poem 2:11½, and Nosegay 2:13. Sire of dams of 20, including Pixley 2:08¼, Alamito 2:10¼, and Ivanhoe 2:13¼. General Washington's dam, Lady Thorn 2:18¼, was a full sister to Mambrino Patchen, 58.

OWNER'S STATEMENT.

Bred June 6, 1905, to Alcantara 729. This filly is city broke, not afraid of cars or automobiles. Any one that can hold the lines can drive her.

No. 126

Lady Simpson

Trial 2:28½.

Bay filly, trotter, foaled 1902; bred by W. T. Simpson, College Hill, O. Consigned by E. W. Conant, Grove Hill Stock Farm, Loveland, Ohio.

LADY SIMPSON

- Alcantara 729 ..... Record 2:23. Sire of 160; dams of 72.
  - George Wilkes 519..... Record 2:22. Sire of 83; dams of 189.
    - Hambletonian 10. Sire of 40; dams of 117.
    - Dolly Spanker.
  - Alma Mater ..... Dam of 8 in list.
    - Mambrino Patchen 58. Sire of 25; dams of 153.
    - Estella by mp. Australian.
- Brownie ....
  - Robin 17731 ..... Record (2) 2:28. Sire of 7 in list.
    - Axtell 5183, 2:12. Sire of 93; dams of 23.
    - Ozone by Hambletonian 10. Dam of Geneva 2:17½.
  - Necklace .... Sister to Jubilant 2:22.
    - Princeps 536. Sire of 52; dams of 65.
    - Humming Bird by George Wilkes 519. Dam of Jubilant 2:22.

4 dam Prissia.....by Sentinel 280.
5 dam Mollie Ward.....by Flying Cloud.

Alcantara, 729, record 2:23, sire of 160, including Moth Miller 2:07, Sufreet 2:06¼, Oscar L. 2:08¼, Raven 2:10, Sir Alcantara 2:05¼, Cinch 2:08¼, Alar 2:11. Sire of dams of 72, including Heir-at-Law 2:05¾, Don Derby 2:0-½, Beauseant 2:06½, Matin Bells 2:06½, Charley Hayt 2:06¼, Early Reaper 2:09¾, Diablo 2:09¼, Owhyho 2:09½, etc. Alma Mater, his dam, has 8 in 2:30, among them Alcyone, sire of 60.

Robin, 17731, record (2) 2:28, sire of 7, including John W. Patterson 2:12¾, Axphal 2:19¼, Nelly B. 2:21¼, President McKinley 2:21¼, etc., by Axtell 5183, 2:12, sire of 93 and dams of 23, out of Ozone (dam of Geneva 2:17½,) by Hambletonian, 10, 2 dam Lady Vixen by Magnolia 68.

OWNER'S STATEMENT.

This excellently bred filly has been a mile in 2:28½, and will make a very fast trotter.

No. 127 Black Diamond

Out of Princess Inez 2:23¼.

Black gelding, trotter, foaled 1903; bred by Cliff Todd, Montgomer Ohio. Consigned by E. W. Conant, Grove Hill Stock Farm, Loveland, Ohio.

BLACK DIAMOND

- Alcantara 729 ..... Record 2:23. Sire of 160; dams of 72.
  - George Wilkes 519..... Record 2:22. Sire of 83; dams of 189.
    - Hambletonian 10. Sire of 40; dams of 1
    - Dolly Spanker.
  - Alma Mater ..... Dam of 8 in list.
    - Mambrino Patchen 58. Sire of 25; dams of 1
    - Estella by Imp. Austr lian.
- Princess Inez ..... Record 2:23¼.
  - Directory 13205 ..... Sire of Princess Inez 2:23¼.
    - Director 1989, 2:17. Sire of 59; dams of 55
    - Sunbeam by Red Wilk 1749. Dam of Lookin Forward 2:13¾.
  - Neta ..... Dam of Boreas 2:22¼, and Wiltonian 2:28½.
    - Bonnie Bay 3565. Sire of 6; dams of 8.
    - Lettie Hoskins by Bayar 53. Dam of Alaska 2:2

4 dam.....by Ashland 47.

Alcantara 729, record 2:23, sire of 160, including Moth Miller 2:07 Sufreet 2:06¼, Oscar L. 2:08¼, Raven 2:10, Sir Alcantara 2:05¼ Cinch 2:08¼, Alar 2:11. Sire of dams of 72, including Heir-at-Law 2:05¾, Don Derby 2:04½, Beauseant 2:06½, Matin Bells 2:06½, Charley Hayt 2:06¼, Early Reaper 2:09¾, Diablo 2:09¼, Owhyhc 2:09½, etc. Alma Mater, his dam, has 8 in 2:30, among them Alcyone, sire of 60.

Directory 13205 by Director 1989, record 2:17, sire of 59, including Directum 2:05¼, Direct 2:05½, Nathan Straus 2:04½, Direction 2:08½. Sire of dams of 46, including Little Thorne 2:07¼, John A. McKerron 2:04½, Ozanam 2:07, etc. Sunbeam, his dam, produced Looking Forward 2:13¾, and was by Red Wilkes 1749, out of Hope by Beecher 2181.

OWNER'S STATEMENT.

This is an extremely stylish gelding. Was taken up the first of August to prepare for this sale, and can show fast. Has never been trained for speed.

). 128 Kalkas

y filly, trotter, foaled 1903; bred and consigned by E. W. Conant, Grove Hill Stock Farm, Loveland, Ohio.

- Alcantara 729 — Record 2:23. Sire of 160; dams of 72.
  - George Wilkes 519 — Record 2:22. Sire of 83; dams of 189.
    - Hambletonian 10. Sire of 40; dams of 117.
    - Dolly Spanker.
  - Alma Mater — Dam of 8 in list.
    - Mambrino Patchen 58. Sire of 25; dams of 153.
    - Estella by Imp. Australian.
- Lucy Brent — Trial (2) 2:25.
  - Porro 13370 — Sire of Nelly U. 2:17¾ and Nineta 2:26½.
    - Onward 1411, 2:25¼. Sire of 184; dams of 142
    - Musette, dam of Promotor 2:19, Olive Branch 2:27¾.
  - Camilda R.
    - Tom Rogers 2124, 2:20. Sire of 2; dam of 1.
    - Belle Gregg by Mambrino Patchen 58.

4 dam.....by American Clay, 34.
5 dam.....by Bay Messenger (Downing's

lcantara, **729**, record 2:23, sire of 160, including Moth Miller 2:07, Sufreet 2:06¼, Oscar L. 2:08¼, Raven 2:10, Sir Alcantara 2:05¼, Cinch 2:08¼, Alar 2:11. Sire of dams of 72, including Heir-at-Law 2:05¾, Don Derby 2:04½, Beauseant 2:06½, Matin Bells 2:06½, Charley Hayt 2:06¼, Early Reaper 2:09¾, Diablo 2:09½, Owhyho 2:09½, etc. Alma Mater, his dam, has 8 in 2:30, among them Alcyone, sire of 60.

orro **13370**, sire of Nelly U., 2:17¾ and Nineta 2:26½ by Onward 1411, 2:25¼, sire of 184, including Onward Silver 2:05¼, Pearl Onward 2:06½, Beuzetta 2:06¾, Gazette 2:07¼, Colbert 2:07½ and 5 others in the 2:10 list. His dam was Musette, dam of Promoter 2:19, Olive Branch 2:27¾, and Fanny Gray 2:29¾, by Ohio Volunteer 621, 2 dam Madam Herr, by Toronto, son of St. Lawrence.

OWNER'S STATEMENT.

This is a nice smooth filly. Has never been handled for speed. Can how good way of going, should learn to trot.

No. 129 **Marmoset**

Chestnut mare, 15.2 hands, foaled 1890. Bred by H. L. and F. D. Stout Dubuque, Iowa. Consigned by E. W. Conant, Grove Hill Stock Farm, Loveland, Ohio.

Standard Registered Vol. 13.

- MARMOSET
  - Nutwood 600 ..... Record 2:18¾. Sire of Manager 2:06¾, Lockheart 2:08½, Addie D. 2:10¼, and 167 others; and the dams of Eyelet 2:06½, Arion 2:07¾, Fred Kohl 2:07¾ etc.
    - Belmont 64 ..... Sire of Earlmont 2:09¾, and 58 others; dams of 124.
      - Abdallah 15. Sire of 5; dams of 44.
      - Belle by Mamb. Chief 11
    - Miss Russell ..... Dam of Maud S. 2:08¾ and 6 others in list.
      - Pilot Jr. 12. Sire of 8; dams of 42.
      - Sally Russell by Boston
  - Marmora .... Dam of Cortland 2:15¾, Macwood 2:29½, Mano 2:29½, El Hafiz 2:30.
    - Harold 413 ..... Sire of 46; dams of 110.
      - Hambletonian 10. Sire of 40; dams of 117.
      - Enchantress by Abdallah 1. Dam of Lakeland Abdallah.
    - Mosa Dam of 5; grandam of 6
      - Woodford Mambrino 345. Sire of 13; dams of 43.
      - Hermosa by Edwin Forrest 49. Dam of Hermes 2:27¼, Heptagon and Hershel, sires and grandam of 12 from 2:15½ to 2:29¾.

4 dam Black Rose.....by Tom Teemer.
Dam of Darkness 2:27¾, etc.
5 dam.....by Cannon Whip.
6 dam.....by Robin Grey.

Nutwood, 600, record 2:18¾, is the sire of 170 in the list, including Manager 2:06¾, and Lockheart 2:08½. Sire of dams of 249, including Eyelet 2:06½, Bellwood A. 2:07½, Arion 2:07¾, Fred Kohl 2:07¾, Sunland Belle 2:08¼, Consuela S. 2:07¾, Alliewood 2:09½ etc. Miss Russell, his dam, has 7 in list, including Maud S. 2:08¾, and Sclavonic 2:09¾.

Harold, 413, sire of 46, including Maud S. 2:08¾, Slumber 2:11¼, Alturas 2:12½. Sire of dams of 110, including Beuzetta 2:06¾, Ecstatic 2:05¼, and Early Bird 2:10. Enchantress, his dam, also produced Lakeland Abdallah, a successful sire.

OWNER'S STATEMENT.

Bred July 28, 1905 to Alcantara 729.

The Kentucky Sales Company

Consignment from Maj. P. P. Johnston, Lexington, Ky.

No. 130

Bay Filly

Trotter, foaled March 25, 1904; owned and consigned by Maj. P. P. Johnston, Lexington, Ky.

BAY FILLY

- Free Giver 33310 — Record 2:21¼. Full brother to Erirange (2) 2:21, (1903) 2:17.
  - Prodigal 6000 — Record 2:16. Sire of 51; dams of 4.
    - Pancoast 1439, 2:21¾. Sire of 26; dams of 24.
    - Beatrice by Cuyler 100. Dam of 2 in list, etc.
  - Ettie Baron 2:21¾ — Dam of Erirange (2) 2:21, and sister to Red Silk 2:10, Brown Silk 2:19¼, etc.
    - Baron Wilkes 4758, 2:18. Sire of 121; dams of 55.
    - Nannie Etticoat by Bellewood 756. In great brood mare list.
- Lady Glen Athol
  - Glen Athol 9132 — Record 2:24¼. Sire of Nancy Athol 2:17¼, and 6 others in list.
    - Gambetta Wilkes 4659, 2:19¼. Sire of 162; dams of 42.
    - Hallie B. by Hambrino 820. Dam of 5 in list, etc.
  - Marcia S. — Half sister to Clemmie G. 2:15½, Post Boy 2:23 Alice Stoner 2:24½, Mystery 2:25¼, etc. etc.
    - Mambrino (Williams')
    - Ned by Edwin Forest (Berkely's). In great brood mare list.

4 dam Lady Turner.....by Mambrino Chief II.
Dam of Alta, sire of dam of Dollie Wilkes.
5 dam.....by Grey Eagle.
6 dam.....by Sir Wallace.
7 dam.....by Blackburn Whip.
8 dam.....by Comet.

Free Giver 33310, record 2:21¼, was by Prodigal 6000, out of Ettie Baron, rcord 2:21¾, dam of Erirange (2), 2:21, (1903) 2:17, Nannie Etticoat, the next dam, also dam of Split Silk 2:08¼, Red Silk, 2:10, Brown Silk, 2:19¼ (dam of India Silk, 2:10¾, China Silk, (2), 2:16¼, Silk Exporter, 2:18¼, and Green Silk (2) 2:28½, and George C. Easton, 2:15¼. The next dam, Soprano, also produced C. F. Clay, 2:18 (sire of Connor, 2:03¼, Coleridge 2:05¼, and Choral 2:06½,) Ambryon, 2:16½, Eminence, 2:18¾, (dam of Emeer, 2:22), Airbrake 2:24¼, Archduke, 2:27¼, Raw Silk, 2:29¼, Blue Silk, 2:27¼, Roy T., 2:23¼, Strathbridge 2:28¼ (sire), and Supremacy, 2:28¾,. The next dam, Abbess, produced Steinway, 2:25¾ (sire of 42, including Klatawah (3) 2:05½), Solo 2:28¾, and Vivette (dam of Simmore, 2:22½, Stoner Boy, 2:26¼, Annie C., 2:29¼, etc.)

OWNER'S STATEMENT.

This filly comes from a great family of producers, in fact her pedigree is unimpeachable and if she does not make good as racing material she is blue blooded enough to adorn any breeding establishment.

No. 131 Ramee

Bay mare ,trotter, foaled May 3, 1899, bred by Marcus Daly, Hamilton, Montana. Owned and consigned by Maj. P. P. Johnston, Lexington, Ky.

Standard Registered, Vol. 15.

RAMEE

- Prodigal 6000 ..... Record 2:16. Sire of 51, including John Nolan 2:08, Dan M. 2:09½.
  - Pancoast 1439 ..... Record 2:21¾. Sire of 26; dams of 24.
    - Woodford Mambrino 345, Record 2:21½. Sire of 13; dams of 43.
    - Bicara by Harold 413. Dam of 6 in list.
  - Beatrice .... Dam of 2 in list, etc.
    - Cuyler 100. Sire of 17; dams of 65.
    - Mary Mambrino by Mambrino Patchen 58. In great brood mare list
- Wiltonramee .... Half sister to Isa Belle 2:17.
  - Wilton 5982 ..... Record 2:19¼. Sire of 120; dams of 26.
    - George Wilkes 519, 2:22. Sire of 83; dams of 189.
    - Alley by Hambletonian 10 Dam of 3 in list, etc.
  - Kate .... Dam of Isa Belle 2:17, and Redfro, sire of Major McKinley 2:21¾.
    - Prince Almont.
    - Patchiene by Mambrino Patchen 58. In great brood mare list.

Prodigal' 6000, record 2:16, sire of 51 in list, including John Nolan (4) 2:08, Dan M., 2:09½, India Silk, 2:10¾, Journeyman, 2:11¼, Dr. Spellman 2:11¼, Great Spirit 2:11¾, Lauretta 2:12¼, Cuprum (3), 2:12¾, Improvidence, 2:12. Prodigal is a full brother to Patron, 2:14¼ (sire of 46, including Ananias, 2:05; Caspian, 2:07¼ and Caracalla, 2:10), and Patronage (sire of Alix, 2:03¾, etc.). Beatrice, his dam, is out of Mary Mambrino, dam of Elvira, 2:18½ etc.

Wiltonramee was out of Kate, dam of Isa Belle 2:17 and Redfro, sire of Major McKinley 2:21¾. The next dam, Patchiene, also produced Prince Albert 2:26, Kentucky Prince Jr. (sire of J. Q. 2:17¼ and Lemonade 2:27¼), and the dam of Black Bess 2:22½, and was by Mambrino Patchen 58.

Wilton 5982, record 2:19¼, sire of 120, including Will Leyburn 2:06, Eudora 2:07¼, Vera Capel 2:07½, Bessie Wilton 2:09¼, Dorothy Wilton 2:09¼, Brownie Wilton 2:10, Rubber 2:10. Sire of dams of 26, including Gayton 2:08¼, and Dorothy Redmond 2:10¼. Alley, his dam, also produced Albert France 2:20¼, Alley Russell 2:22¾ (sire of 8), and Harkaway, sire of 5 in the list.

OWNER'S STATEMENT.

Ramee trotted in 2:31 as a two-year-old, but was not trained after I bought her from Hon. J. W. Bailey. She is bred to Todd 2:14¾ and believed to be safely in foal.

No. 132 Bay Gelding

Out of a half sister to Miss Lida 2:10¾.

Trotter; foaled April 9, 1903; bred and consigned by Maj. P. P. Johnston, Lexington, Ky.

BAY GELDING

- **Libertine 32873** — Record 2:21. Son of Boreal 2:15¾; sire of Pan Michael 2:05, Boralma 2:07¼, etc
  - **Boreal 21072** — Record (3) 2:15¾. Sire of Pan Michael 2:05, Boralma 2:07¼, Boralight 2:16¼.
    - Bow Bells 13073. Record 2:19¼. Sire of 44; dams of 4.
    - Rosie Morn by Alcantara 729. In great brood mare list.
  - **Buzelle** — Record 2:15½. Sister to Parole 2:16, sire of 15 in 2:30; dam of Libertine 2:21.
    - Patron 2539. Record 2:14¼. Sire of 48; dams of 6.
    - Rachel Ray by Overstreet Wilkes 5820.
- **Ranee** — Half sister to Miss Lida 2:10¾.
  - **Lexington 8579** — Record 2:24½.
    - King Philip 8577, 2:26¼. Sire of Lexington 2:24½
    - Diana Patchen by Mambrino Patchen 58. Sister to Rothschilds.
  - **Molly C.** — Dam of Miss Lida 2:10¾, Hardshell 2:28, and grandam of Let 2:23¼.
    - Contractor 1084. Sire of 1; dams of 18.
    - Patsy Burns by Paddy Burns.

4 dam.....by Medoc.

Libertine 32873, record 2:21, son of Boreal 21072, record (3) 2:15¾, sire of Boralma 2:07¼ (winner of the Futurity and Transylvania), Pan Michael 2:05 (Grand Circuit wnner), Boralight 2:16¼, etc.

Consignment from Dr. Kenney and Douglas Thomas, Paris, Ky.

No. 133 Bay Filly

Trotter; foaled 1905; consigned by Dr. Kenney and Douglas Thomas, Paris, Ky.

BAY FILLY

- **Wiggins 33907, 2:19¾** — Sire of 11, including Dorcas H. (2) 2:11¼, Bessie Brown 2:12¾, Katherine A. 2:11¾, Hilgar (2) 2:15¾, etc.
  - **Aberdeen 27** — Sire of 53, including Kentucky Union 2:07¼.
    - Hambletonian 10. Sire of 40; dams of 117.
    - Widow Machree 2:29. By American Star 14.
  - **Albina de Mer** — Dam of 2 in 2:30.
    - Stamboul 3101, 2:07½. Sire of 48; dams of 16.
    - Belle Blanch by The Moor 870.
- **Polly Bates** — 3-year-old record 2:32.
  - **St. Just 4780** — Sire of 8 standard performers.
    - Electioneer 125. Sire of 160; dams of 131
    - Fidelia by Volunteer 55.
  - **Fanny Pullen** — Dam of Jean Ingelow 2:11¼ and Polly Bates 2:32.
    - Abdalbrino 2646. Sire of 3; dams of 11.
    - Jet by Coaster 418, 2:26¼.

4 dam Belle.....by Solferino (thoroughbred).
5 dam Kate.....by Atlantic (thoroughbred).

Wiggins 33907, record 2:19½, one of the greatest young sires living at 10 years of age, sire of 11, including Dorcas H.(3) 2:11¼, Bessie Brown 2:12¾, Katherine A. 2:11¼, Hilgar (2) 2:15¾, Rena Wise (4) 2:15, Wigwag (3) 2:16¼, last year's European champion, etc. His dam, Albina de Mer, also produced Mabel Moneypenny 2:20.

Polly Bates, record (3) 2:32, by St. Just 4780, sire of Lanier 2:20, Stone Crushed 2:20¼, Saint Justice 2:21½, Bobby R. 2:22, Nancy Rag-Crusher 2:20¼, Saint Justice 2:21½, Bobby R. 2:22, Nancy Rag-of the dam of Jimmy H. 2:21.

OWNER'S STATEMENT.

This is an extra nice filly.

Consignment from J. B. Utterback, Lexington, Ky.

No. 134 **Bay Mare**

Trial 2:19¼; quarter :32¼.

Pacer; about 15.1 hands high; foaled 1900; bred by Chas. Pierce, Hartford, W. Va.; consigned by J. B. Utterback, Lexington, Ky.

- BAY MARE
  - Kanawha Star 29561..... Record 2:14¼.
    - Earl Medium 9915..... Sire of 6 in list.
      - Happy Medium 400. Sire of 94; dams of 127.
      - Francisca by Almont 33.
    - Molly D. ..... Dam of Tom Martin 2:14¼.
      - Wilkes Boy 3803. Sire of 90; dams of 35.
      - Gabrielle by Egbert 1136.
  - Daughter of .....
    - Highland Chief .....
    - Daughter of .....
      - True Boy.
      - Thoroughbred.

OWNER'S STATEMENT.

This mare is a first class matinee prospect; with little work she has paced a mile in 2:19¼ and a quarter in 32¼ seconds. She is a clever road mare, city broken, kindly disposed and jogs on a trot.

Consignment from Utterback & Holt, Lexington, Ky.

No. 135 Roan Colt

Half brother to Decoration 2:15½.

Foaled 1904; bred by Dr. Holt; consigned by Utterback & Holt.

ROAN COLT

- **Liberty Chimes 28005**..... Record 2:22½. **Half brother to Rex** Americus 2:11¼, Amicus 2:28¾, Allethia 2:29 and sire of Katharine L. (3) 2:12¼, Chimera (2) 2:25¼, etc.
  - Chimes 5348 ..... Sire of The Abbot 2:03¼, Shadow Chimes 2.05, The Monk 2:05¼, etc.
    - Electioneer 125. Sire of 160; dams of 131
    - Beautiful Bells 2:29½. (Dam of 11) by The Moor 870.
  - Gleam .... Dam of Rex Americus 2:11¼, etc.
    - Dictator 113. Sire of 60; dams of 114.
    - Burchwood, dam of Kingwood 2:17¼, by Blackwood 74.
- **Golda** .... **Dam of Decoration** 2:15½.
  - Young Fullerton 3528..... Record 2:21¼. Sire of 23; dams of 2.
    - Edward Everett 81. Sire of 13; dams of 18.
    - Flora by Jupiter 46.
  - Bird .... Dam of Pat My Boy 2:18¼.
    - Black Prince Jr. Son of Black Prince.

Liberty Chimes 28005, record 2:22½, sire of Chimera (2) 2:25¼, Katharine L. (3) 2:12¼, is a half brother to Rex Americus 2:11½, sire of Battleton 2:09½, American Belle 2:12½, etc. Chimes, his sire, got The Abbott 2:03¼, Shadow Chimes 2:05, The Monk 2:05¾, Fantasy 2:06, Council Chimes 2:07½, Merry Chimes 2:08½, Ed. Easton (4) 2:09¾, The Queen 2:10¼, etc.

Golda, dam of Decoration 2:15½, was by Young Fullerton 3528, record 2:21¼, and sire of 23, including Lily Young 2:09¼, Single K. 2:11¼, Pure Gold 2:11½, Una Belle 2:13¼, Lillian H. Chase 2:14¼, and Miss Fullerton 2:14¼. Bird, her dam, produced Pat My Boy 2:18¼, and was by Black Prince Jr., son of Black Prince.

OWNER'S STATEMENT.

This excellently bred youngster is one of the nicest going pacers you ever saw, and he will show it on the day of sale.

The Kentucky Sales Company

Consignment from Wm. Hardie, Birmingham, Ala.

No. 136 **Gordon Keith 39910**

Brown colt; trotter; foaled 1902; bred at Glen Lake Farm, Versailles, Ky.; consigned by Wm. Hardie, Birmingham, Ala.

GORDON KEITH 39910

- **Ondale 21776** ..... Record 2:23½. Sire of 5 in list.
  - **Onward 1411** ..... Record 2:25¼. Sire of 184, including Onward Silver 2:05¼, dams of 142.
    - George Wilkes 519, 2:22. Sire of 83; dams of 189.
    - Dolly, dam of 4, by Mambrino Chief 11.
  - **Tillie C.** ..... Dam of Courier 2:15, Crisis 2:28, etc.
    - Jay Bird 5060. Sire of 101 in list.
    - Woburn Maid, dam of Sealskin Wilkes 2:29½. etc., by Woburn 342.
- **Princetta Stout** .....
  - **Chatterton 8836** ..... Record 2:18. Sire of Erskine Reed 2:15¼, and 5 others.
    - Crittenden 433. Sire of 13 in list.
    - Sally Southworth, great brood mare, by Mambrino Patchen 58.
  - **The Dowager** .....
    - Norval 5335, 2:14¾. Sire of 91 in 2:30.
    - Tillie C., dam of Courier 2:15, Ondale 2:23½, etc., by Jay Bird 5060.

4 dam Woburn Maid.....by Woburn 342.
Dam of Sealskin Wilkes 2:29¼, etc.
5 dam.....by Imp. Consternation.

Ondale 21776, record 2:23½, sire of Lady Ione 2:18¼, Georgia Webb 2:20¼, Glendale (2) 2:26, Crystal Last 2:27½, Crystalloid 2:28½. His dam, Tillie C., dam of Courier 2:15 (sire of Red Rock 2:20¼), Crisis 2:28, Carozzie, dam of Glen Lake Onward 2:24¼, Darkness 2:25¼. The next dam, Woburn Maid, also produced Sealskin Wilkes 2:29½, sire of Lou Seal 2:19¼, Bessie Wilkes 2:24, Enoletta 2:24¼, etc.

Chatterton 8836, record 2:18, by Crittenden 433, sire of Jean Valjean 2:14, Courier 2:15, Alice Crittenden 2:16½, Chatterton 2:18, Critmore 2:21½, Mamie M. 2:22½, 7 others, four sons have sired 11 in 2:30 list. Sally Southworth, his dam, also dam of Willie Wilkes 2:28 (dam of Rachel 2:08¼, Great Heart 2:12½, Bowery Boy 2:15¼, Bowery Belle 2:18¼, Deluge 2:19¼, Aspirator 2:24¼) and Baronne, dam of Belle 2:24¼. The next dam, Puss Prall, foaled Lotta Prall 2:28¾, Lady Stout 2:29, Black Diamond 2:29¾, and was grandam of Cartridge 2:14½, Laredo 2:19½, Garnet 2:20¼, Red Flag 2:26¼, etc.

OWNER'S STATEMENT.

This is a beautifully bred young horse, and is handsomely furnished. Has lots of action and can show a 2:30 gait. Anyone who sees him will appreciate him, as he is strictly a gentleman.

No. 137 Hero Vincent 37287

Full brother to Baron Vincent 2:16¼, Otherwise 2:23¼, Dr. Vincent (tr.) 2:35, and half brother to Little Louise 2:10½.

Blood bay horse; trotter; about 15.3 hands high; foaled May 25, 1900; bred by A. G. Danforth & Son, Washington, Ill.; owned and consigned by Wm. Hardie, Birmingham, Ala.

HERO VINCENT 37287

- **St. Vincent 5443**..... Record 2:13½. Sire of 27, including Lord Vincent 2:08¾.
  - **Wilkes Boy 3803**..... Record 2:24½. Sire of 90, including Courier Journal 2:06, Judge Swing 2:08¼, York Boy 2:08¾.
    - George Wilkes 519, 2:22. Sire of 83 in list.
    - Betty Brown by Mambrino Patchen 58. Dam of 3 in list, etc.
  - **Aileen** .... Dam of 3 in list, etc.
    - Mambrino Boy 844, 2:26½ Sire of 16; dams of 37.
    - Betty Brown by Mambrino Patchen 58. Dam of 3 in list, etc.
- **Nettie Fields** ..... Record 2:23. Dam of Baron Vincent 2:16¼, Little Louise 2:10½, Otherwise 2:23¼ Flossie Bloom (2) 2:29¼ and Dr. Vincent (trial) 2:35; and grandam of Artie W. (3) 2:16¼.
  - **Fairy Gift 1145**..... Record 2:30. Sire of 22; dams of 22.
    - Hero of Thorndale 549. Sire of 5; dams of 22.
    - Fairy Belle by Belmont 64 In great brood mare list
  - **Nettie** .... Dam of Nettie Fields 2:23.
    - Volunteer 55. Sire of 34; dams of 78.
    - Annie by Whirlwind 2359

St. Vincent 5443, record 2:13½, sire of 27, including Lord Vincent 2:08¾, George Smith 2:14¼, Dresch 2:15½, etc. His dam, Aileen, also dam of Lydia Wilkes 2:17½, and Ellerslie Wilkes 2:22½ (sire of 31). The next dam was the famous brood mare, Betty Brown, dam of Wilkes Boy 2:24¼, etc.

Fairy Gift 1145, record 2:30, sire of 22, including Pilot Gift 2:15¼, Times Herald 2:15½, and Kenwood 2:17. He is also the sire of the dam of 22, including Little Louise 2:10½, Joe Jett 2:13, Fairywood 2:15½, and Prof. Wells 2:17½.

OWNER'S STATEMENT.

Hero Vincent is a beautiful bay, 15.3 hands high, and will weigh over 1100 pounds. He is a horse of great substance and finish. The fall of his two-year-old form, without any professional training, he trotted a quarter in :36; and at three years old he could show a mile in 2:30. He has a great chance to make a very fast and game race horse, as he is level headed and has a perfect disposition. His breeding speaks for itself.

No. 138 Waukoma

Bay gelding; trotter; foaled 1903; owned and consigned by Wm. Hardie, Birmingham, Ala.

- WAUKOMA
  - Fred S. Wilkes 15728..... Record 2:11¾. Sire of 17, including Fred S. Wedgewood 2:05¼, Tom Calhoun 2:10, Walter S. 2:12½, Cozad 2:11¼.
    - Hector Wilkes 6276..... Sire of Fred S. Wilkes 2:11¾, Seaside 2:16½, Superior Wilkes 2:19¾. etc.
      - George Wilkes 519, 2:22. Sire of 83 in list.
      - Carrie Clinch by Harold 413.
    - Tilla ..... Dam of one in 2:12 list.
      - Tattler Chief 4531. Sire of Dolly B. 2:14¾.
      - Mare by Imp. Knight of St. George.
  - Emma ....
    - Blue Bird 8583. Sire of Blue Flower 2:17, Queen Bess 2:21¼. and Miss Jay 2:24¼,
      - Jay Bird 5060. Sire of 101, dams of 47.
      - Eva by George Wilkes 519 Record 2:30¼; trial 2:15¾.
    - Hortense ... ... Record 2:33.
      - Argyle 772. Sire of 2; dams of one.
      - Spotless by Strathmore 408.

OWNER'S STATEMENT.

Waukoma is a nicely made young gelding of good manners and a rather taking individual. From his breeding he should learn to go fast.

Consignment from W. H. Gentry, Lexington, Ky.

No. 139 Red Lady

Dark bay mare; about 15 hands 1 inch high; foaled 1903; bred and consigned by W. H. Gentry, Lexington, Ky.

- RED LADY
  - Clay 4779 ..... Record 2:25. Sire of Exploit 2:08½, Russie Clay 2:12½, Clay-one 2:12¾, Clayceps 2:13¼, Spinaway 2:14¼, Philip E. 2:15, 20 others in 2:30.
    - Electioneer 125 ..... Sire of Arion (4) 2:07¾, Sunol 2:08¼, Palo Alto 2:08¾, 157 others, dams of 131 in 2:30.
      - Hambletonian 10. Sire of Dexter 2:17¼, 39 others.
      - Green Mountain Maid. Dam of 9; 4 sires.
    - Maid of Clay..... Dam of Carrie C. 2:24, Clay 2:25½, etc.
      - Henry Clay 8. Sire of Black Douglas 2:30.
      - Dau. of Dey's Messenger.
  - Daughter of .....
    - Alcyone Wilkes .....
    - Daughter of .....
      - Dictator 113. Sire of 60; dams of 114.

Clay 4779, record 2:25, sire of Exploit 2:08½, Russie Clay 2:12½, Clay-one 2:12¾, Clayceps 2:13¼, 22 others in 2:30. Maid of Clay, his dam, produced Carrie C. 2:24, Clay 2:25½, Capt. Smith 2:29, and is grandam of Elector 2:25.

OWNER'S STATEMENT.

This is quite a handsome filly. She shows speed in both trotting and pacing. Her breeding being first class, I would advise you to make a mark under her number.

No. 140 **Loulu**

Bay mare; about 15 hands 1 inch high; foaled 1903; bred and consigned by W. H. Gentry, Lexington, Ky.

- LOULU
  - Clay 4779 ..... Record 2:25. Sire of Exploit 2:08½, Russie Clay 2:12½, Clay-one 2:12¾, Clayceps 2:13¼, Spinaway 2:14¼, Philip E. 2:15, 20 others in 2:30.
    - Electioneer 125 ..... Sire of Arion (4) 2:07¾, Sunol 2:08¼, Palo Alto 2:08¾, 157 others, dams of 121 in 2:30.
      - Hambletonian 10. Sire of Dexter 2:17¼. 39 others.
      - Green Mountain Maid. Dam of 9; 4 sires.
    - Maid of Clay..... Dam of Carrie C. 2:24, Clay 2:25½, etc.
      - Henry Clay 8. Sire of Black Douglas 2:30.
      - Dau. of Dey's Messenger.
  - Daughter of .....
    - Empire Wilkes 3798..... Sire of 10; dams of 6.
      - George Wilkes 519, 2:22. Sire of 83; dams of 189.
      - Jane Moseley, dam of Capt. White 2:15.
    - Daughter of .....
      - Red Wilkes 1749. Sire of 169; dams of 170
      - Daughter of Beecher.

Clay 4779, record 2:25, sire of Exploit 2:08½, Russie Clay 2:12½, Clay-one 2:12¾, Clayceps 2:13¼, 22 others in 2:30. Maid of Clay, his dam, produced Carrie C. 2:24, Clay 2:25½, Capt. Smith 2:29, and is grandam of Elector 2:25.

OWNER'S STATEMENT.

Now, my friends, here is something first class, for she possesses individuality, good breeding and with little track work has shown a quarter close to 40 seconds. I would advise you, if you have money, mark this number and not miss a good thing.

Consignment from Leyburn Farm, P. P. Parrish.

ANNOUNCEMENT

My farm is small and stable room limited, and being in need of money to extend and to carry on the breeding operations, I am forced to sell some of my trotters. To accomplish what I want to do I must sell the best. I propose to offer what I now have in training.

The Leyburn family is so well known it is useless to tell the racing people, or those interested in breeding [illegible]ers, about them; but for those not familiar with them, I want to call attention to a few facts.

It can be said that the head of this family was the great brood mare Mamie by Star Almont 6673. She was the dam of 6 mares, her entire produce by four different sires. They were Criterion 2.29¾, by Crittenden; Catherine Leyburn 2:14, by Onward; Helen Leyburn 2:14, by Onward; Rose Leyburn 2.15¼, by Onward; Scourine 2.18¼, by Wilton; Alice Leyburn 2:29¼, by Baron Wilkes. All obtaining records in hard fought races. Unfortunately for this family three of these were exported, leaving only three to perpetuate the name here. But they have made history abroad as well as here.

Criterion produced Skillful 2:17¼, 2-year-old trial 2:24 (dam of Elsie Leyburn 2:27¾; Anderson Bell (3) 2:20¼; Will Leyburn 2:06, 2-year-old race record 2:12; Belle Leyburn 2:33¾; Emma Leyburn (3) 2:26¼, 4-year-old trial 2:18; Alto Leyburn (3) 2:24¼, 4-year-old trial 2:12½; Lizzie Leyburn (3) 2:24½; Wilto Leyburn (2) 2:24¼. Entire produce by 5 different sires, showing all have extreme early speed.

Catherine Leyburn 2:14 produced only one foal in this country; was sold to France, where she is now in the royal stud. Tha oal was Annie Leyburn 2:10¼, 2-year-old trial 2:20.

Rose Leyburn produced Wilburn (3) 2:27, European record 2:10¼, sire of champion 3-year-old trotter in Austria in 1904; Margaret Leyburn 2:25¾; Ruth Leyburn 2:20½; C. W. Leyburn (3) 2:21½, sire of William N. 2:28; Mary P. Leyburn 2:11¼, 2-year-old record 2:21; Prince Wilburn 2:30. Five by three different sires.

Skillful produced only one foal, Elsie Leyburn 2:29¾. She in turn bred to Alto Leyburn produced Jack Leyburn (3) 2:15¼.

Scourine produced Roma 2:18½.

P. P. PARRISH.

FOR REFERENCE ONLY.

No. 140A **Alto Leyburn 38399** [3] **2.24½**

Black horse; foaled 1899; bred by P. P. Parrish, Midway, Ky.

Sired by ALLERTON 5128, 2:09¼.

(Sire of Locanda 2:03¾, Allerson 2:05½, Charley Hayt 2:06¼, Gayton 2:08¼, and 134 others in 2:30.)

1 dam Criterion 2:29¾ ..... by Crittenden 433.

Dam of Will Leyburn 2:06, 2-year-old race record 2:10; Skillful 2:17¼ (dam of Elsie Leyburn 2:27¾, Anderson Bell (3) 2:20¼, Alto Leyburn (3) 2:24½, public trial (4) 2:12½, Lizzie Leyburn (3) 2:24¼, Emma Leyburn (3) 2:26¼, Belle Leyburn (3) 2:33¾, Wilto Leyburn (2) 2:24¼. Her entire produce by 5 different sires.

Sire of Jean Valjean 2:14, Courier 2:15, Ed Turner 2:17¼, and 10 others in 2:30. Sire of dams of Cut Glass 2:10¼, Killona 2:12, Bessie Bonehill 2:05¾, Will Leyburn 2:06.

2 dam Mamie ..... by Star Almont 6673.

Dam of Criterion 2:29¾, Catherine Leyburn 2:14 (dam of Annie Leyburn 2:10¼), Helen Leyburn 2:14, Rose Leyburn 2:15¼, (dam of 6 in 2:30), Scourine 2:18¼ (dam of Rorna 2:18½), Alice Leyburn 2:29¼. Her entire produce, 6 foals, by 4 different sires; all race records.

Son of Almont 33 and Maggie Gaines; full brother to Hamlin's Almont. Star Almont, sire of dams of Bonhomie 2:25, Domineer 2:29¾, Chestnut Wilkes 2:26½.

3 dam Kit ..... by Long's American Boy.

Grandam of 6, g. g. dam of 15, and g. g. g. dam of 1 in 2:30.

No. 141 Allie Clark

Trial at 2 years old 2:19. Will go in 2:15 by day of sale.

Chestnut filly; trotter; foaled 1902; bred and consigned by P. P. Parish, Midway, Ky.

ALLIE CLARK

- Alto Leyburn 38399..... Record (3) 2:24½. Sire of Jack Leyburn (3) 2:15¼. See No. 140-A.
  - Onward 1411, 2:25¼..... Sire of Onward Silver 2:05¼, Pearl Onward 2:06½, Beuzetta 2:06¾, 181 others; dams of 142.
    - George Wilkes 519, 2:22. Sire of 83; dams of 189.
    - Dolly, dam of Director 2:17, etc., by Mambrino Chief 11.
  - Ella Clark ..... Reg. Vol. 6.
    - Pilot Medium 1597. Sire of Peter the Great 2:07¼, etc.
    - The Goose by Jefferson Mambrino 5206.
- Ella Clark 2d..... Dam of Agnes O., trial at 2, 2:19.

4 dam Flora.....by Vanguard, son of Yorkshire.

Onward 1411, record 2:25¼, sire of 184, including Pearl Onward 2:06½, Beuzetta 2:06¾, Gazette 2:07¼, Colbert 2:07½, Onward Silver 2:05¼, and 5 others in the 2:10 list. Sire of dams of 142, including China Maid 2:05¼, Choral 2:06½, Symboleer 2:09½, Joe Interest, 2:09½, and Hattie C. 2:10. Dolly, his dam, produced 4, including Director 2:17 (sire of Directum 2:05¼, Direct 2:05½, etc.), Thorndale 2:22½ (sire of 12), Czarina 2:21, etc.

Ella Clark, grandam of Agnes O. (2) trial 2:19 and Allie Clark (2) trial 2:19, was by Pilot Medium, sire of Peter the Great 2:07¼ (sire of Sadie Mac 2:06¼), Pilot Boy 2:09¼, Waubun 2:09¼, B. B. P. 2:09¾, etc., and dams of Elmwood 2:09¼, Anna Held 2:12¼, Gunsaulus 2:12¼, etc.

OWNER'S STATEMENT.

This is an extremely fine and fast mare; worked a mile when 2 years old in 2:19. Has been in training this year only since August 1st, and will go in 2:15 before day of sale. She is one of the 2 foals gotten by Alto Leyburn when 2 years old; the other was Jack Leyburn (3) 2:15¼; and this one is as fast. She is gentle, not afraid of street cars or steam cars, and is a first class race mare that likes company.

No. 142 Alto Clark

Full brother to Allie Clark (2) trial 2:19; half brother to Agnes O. (2) trial 2:19.

Chestnut gelding; trotter; foaled 1903; bred and consigned by P. P. Parrish, Midway, Ky.

ALTO CLARK

- Alto Leyburn 38399..... Record (3) 2:24½. Sire of Jack Leyburn (3) 2:15¼. See No. 140-A.
  - Onward 1411, 2:25¼..... Sire of Onward Silver 2:05¼, Pearl Onward 2:06½, Beuzetta 2:06¾, 181 others; dams of 142.
    - George Wilkes 519, 2:22. Sire of 83; dams of 189.
    - Dolly, dam of Director 2:17, etc., by Mambrino Chief 11.
  - Ella Clark ..... Reg. Vol. 6.
    - Pilot Medium 1597. Sire of Peter the Great 2:07¼, etc.
    - The Goose by Jefferson Mambrino 5206.
- Ella Clark 2d..... Dam of Agnes O., trial at 2, 2:19.

4 dam Flora.....by Vanguard, son of Yorkshire.

Onward 1411, record 2:25¼, sire of 184, including Pearl Onward 2:06½, Beuzetta 2:06¾, Gazette 2:07¼, Colbert 2:07½, Onward Silver 2:05¼, and 5 others in the 2:10 list. Sire of dams of 142, including China Maid 2:05¼, Choral 2:06½, Symboleer 2:09½, Joe Interest, 2:09½, and Hattie C. 2:10. Dolly, his dam, produced 4, including Director 2:17 (sire of Directum 2:05¼, Direct 2:05½, etc.), Thorndale 2:22½ (sire of 12), Czarina 2:21, etc.

Ella Clark, grandam of Agnes O. (2) trial 2:19 and Allie Clark (2) trial 2:19, was by Pilot Medium, sire of Peter the Great 2:07¼ (sire of Sadie Mac 2:06¼), Pilot Boy 2:09¼, Waubun 2:09¼, B. B. P. 2:09¾, etc., and dams of Elmwood 2:09¼, Anna Held 2:12¼, Gunsaulus 2:12¼, etc.

OWNER'S STATEMENT.

This is a very handsome 2-year-old colt, is about 15¾ hands high, substantially built, is gentle, not afraid of cars, either steam or traction. Has never been trained, but can step quarters in 40 sec. If not a race horse a serviceable one in any line. But with such good breeding from famous sires he looks like he would race.

No. 143 Clarkson

Full brother to Allie Clark (2) trial 2:19; half brother to Agnes O. (2) trial 2:19.

Chestnut colt; trotter; foaled 1904; bred by P. P. Parrish; consigned by Parrish & Owings, Midway, Ky.

CLARKSON

- Alto Leyburn 38399..... Record (3) 2:24½. Sire of Jack Leyburn (3) 2:15¼. See No. 140-A.
  - Onward 1411, 2:25¼..... Sire of Onward Silver 2:05¼, Pearl Onward 2:06½, Beuzetta 2:06¾, 181 others; dams of 142.
    - George Wilkes 519, 2:22. Sire of 83; dams of 189.
    - Dolly, dam of Director 2:17, etc., by Mambrino Chief 11.
  - Ella Clark ..... Reg. Vol. 6.
    - Pilot Medium 1597. Sire of Peter the Great 2:07¼, etc.
    - The Goose by Jefferson Mambrino 5206.
- Ella Clark 2d..... Dam of Agnes O., trial at 2, 2:19.

4 dam Flora.....by Vanguard, son of Yorkshire.

ward 1411, record 2:25¼, sire of 184, including Pearl Onward 2:06½, Beuzetta 2:06¾, Gazette 2:07¼, Colbert 2:07½, Onward Silver 2:05¼, and 5 others in the 2:10 list. Sire of dams of 142, including China Maid 2:05¼, Choral 2:06½, Symboleer 2:09½, Joe Interest, 2:09½, and Hattie C. 2:10. Dolly, his dam, produced 4, including Director 2:17 (sire of Directum 2:05¼, Direct 2:05½, etc.), Thorndale 2:22½ (sire of 12), Czarina 2:21, etc.

la Clark, grandam of Agnes O. (2) trial 2:19 and Allie Clark (2) trial 2:19, was by Pilot Medium, sire of Peter the Great 2:07¼ (sire of Sadie Mac 2:06¼), Pilot Boy 2:09¼, Waubun 2:09¼, B. B. P. 2:09¾, etc., and dams of Elmwood 2:09¼, Anna Held 2:12¼, Gunsaulus 2:12¼, etc.

OWNER'S STATEMENT.

This is an extremely fast yearling, but on account of distemper he s not had a fair opportunity to work, but can trot quarters by day of le in 36 seconds.

Engagements—Kentucky Futurity $22,000; Kentucky Stock Farm ',500; Western Horseman $6,200.

---

lo. 144 Lizzie Leyburn

Record (3) 2:24½.

Can go in 2:15.

Full sister to Will Leyburn 2:06.

Ialf sister to Skillful 2:17¼, Anderson Belle (3) 2:20¼, Alto Leyburn (3) 2:24¼, etc.

Black mare, trotter, 15.1 hands, foaled 1900; bred and consigned by P. P. Parrish, Midway, Ky.

- **Wilton 5982** ..... Record 2:19¼. Sire of Will Leyburn 2:06, Eudora 2:07¼, Vera Capel 2:07½, Bessie Wilton 2:09¼, Brownie Wilton 2:10, and 115 others in 2:30.
  - **George Wilkes 519**..... Record 2:22. Sire of 83; dams of 189.
    - Hambletonian 10. Sire of 40; dams of 117.
    - Dolly Spanker Dam of 1 in list.
  - **Alley** ..... Dam of 3 in list, etc.
    - Hambletonian 10. Sire of 40; dams of 117.
    - Lady Griswold by Flying Morgan.
- **Criterion 2:29¾** ..... Dam of 8.
  - **Crittenden 433** ..... Sire of Jean Valjean 2:14, Courier 2:15, 11 others and dams of 24.
    - C. M. Clay, Jr., 22. Sire of 4; dams of 58.
    - Flora by Pilot, Jr., 12.
  - **Mamie** ..... Dam of 6.
    - Star Almont 6673. Brother to Hamlin's Almont 2:26.
    - Kit by Long's American Boy; g. d. of 6, g. g. d. of 15.

4 dam Gardner Mare.....by Highlander (Roger's).

Wilton 5982, record 2:19¼, sire of 120 including Will Leyburn 2:06,

Eudora 2:07¼, Vera Capel 2:07½, Bessie Wilton 2:09¼, Dorort Wilton 2:09¼ Brownie Wilton 2:10, Rubber 2:10. Sire of da of 26, including Gayton 2:08¼, and Dorothy Redmond 2:10 Alley, his dam, also produced Albert France 2:20¼, Alley Russ 2:22¾, (sire of 8), and Harkaway, sire of 5 in the list.

Criterion record 2:29¾, dam of Will Leyburn 2:06, Skillful 2:17¼ (da of Elsie Leyburn 2:27¾), Anderson Belle (3) 2:20¼, Alto Leybu (3) 2:24½, (4) trial 2:12, Lizzie Leyburn (3) 2:24½, Wilto Le burn (2) 2:24¼, Emma Leyburn (3) 2:26¼, Belle Leyburn 2:33 Leyburn 2:10¼, Helen Leyburn 2:14, Scourine 2:18¼ (dam Roma 2:18½), Alice Leyburn 2:29¼, Rose Leyburn 2:15¼, dam Roma 2:18½), Alsie Leyburn 2:29¼, Rose Leyburn 2:15¼, dam Wilburn (3) 2:27 European record 2:10¼, Margaret Leyburn 2:25 Ruth Leyburn 2:20½, C. W. Leyburn 2:21½, Mary P. Leybu 2:11¼, Prince Wilburn 2:30 etc.

OWNER'S STATEMENT.

This is a show mare and a race mare. She is an extremely fine inc vidual and a very perfectly gaited trotter, can go miles in 2:15. She w trained only a short time in her three year old form, and was bred. Tl only full mile she ever went at that age was to get a record before foalin which she did handily in 2:24½. After nursing a colt she was so perfect gaited I concluded to train her again. She is of the noted Leybu family, and if for any cause she fails to race, or breaks down she is valuable brood mare, can farm her any year for $500. You will als observe the extreme early speed in this family.

No. 145 **Duplex Leyburn**

Half brother to Mary P. Leyburn 2:11¼, Ruth Leyburn 2:20½, C. W Leyburn 2:21¼ etc.

Chestnut gelding, trotter, foaled 1903; bred and consigned by P. P. Parrish, Midway, Ky.

DUPLEX LEYBURN
- Alto Leyburn 38399.....
  Record (3) 2:24½.
  Trial (4) 2:12.
  Sire of Jack Leyburn (3) 2:15¼.
  See No. 140-A.
  - Onward 1411, 2:25¼.....
    Sire of 184, including Beuzetta 2:06¾, Gazette 2:07¼, Onward Silver 2:05¼.
    - George Wilkes 519, 2:22.
      Sire of 83; dams of 189
    - Dolly.
      Dam of 4 in the list.
  - Mamie ....
    Dam of Helen Leyburn 2:14, etc.
    - Star Almont 6673.
      Brother to Hamlin's Almont 2:26.
    - Kit by Long's American Boy, g. d. of 6; g. g. d of 15.
- Rose Leyburn 2:15¼.....
  Dam of Mary P. Leyburn 2:11¼, etc.

4 dam Gardner Mare.....by Highlander (Roger's).

Onward 1411, record 2:25¼, sire of 184, including Pearl Onward 2:06½, Beuzetta 2:06¾, Gazette 2:07¼, Colbert 2:07¼, Onward Silver 2:05¼, and 5 others in the 2:10 list. Sire of dams of 142, including China Maid 2:05¼, Choral 2:06½, Symboleer 2:09½, Joe Interest 2:09½, and Hattie C., 2:10. Dolly, his dam, produced 4, including Director 2:17 (sire of Directum 2:05¼, Direct 2:05½, etc.); Thorndale 2:22½ (sire of 12), Czarina 2:21, etc.

se **Leyburn** record 2:15¼, dam of Wilburn M. (3) 2:27, European record 2:10¼ and sire of 3 year old champion in Austria 1904, Margaret Leyburn 2:25¾, Ruth Leyburn 2:20½, C. W. Leyburn 2:21½, Mary P. Leyburn 2:11¼, Prince Wilburn 2:30, is out of Mamie, dam of Criterion 2:29¾ (dam of Will Leyburn 2:06, Skillful 2:17¼ (a producer, Anderson Belle 2:20¼, Alto Leyburn (3) 2:24½, (4) trial 2:12, Lizzie Leyburn (3) 2:24½, Wilto Leyburn (2) 2:24¼, Emma Leyburn (3) 2:26¼ etc.) Catherine Leyburn 2:14 (dam of Annie Leyburn 2:10¼), Helen Leyburn 2:14, Scourine 2:18¼ (dam of Roma 2:18½), Alice Leyburn 2:29¼, etc.

OWNER'S STATEMENT.

This is a prince of geldings, both by breeding and individuality. He handsome and smooth and fast. He has been a mile in 2:20, last half 1:08 loves company in his work and is a genuine race horse. Will go in 15 before day of sale. He is an in-bred Leyburn, like Jack Leyburn, ing by the great sire Alto Leyburn and out of Rose Leyburn.

Engagements—Kentucky Futurity, $22,000; Horse Review, $10,000; ırtford Futurity $15,000.

---

o. 146

Flirter

Trial 30 days work 2:29¼, last half 1:13.

Chestnut gelding, foaled 1903; bred and consigned by **P. P. Parrish, Midway, Ky.**

- **Alto Leyburn 38399**..... Record (3) 2:24½. Trial (4) 2:12. Sire of Jack Leyburn (3) 2:15¼, his first colt. See No. 140-A.
  - **Alta Vista 28348**..... Sire of Donald Wilkes 2:13½, Miss Waggles 2:17¼, Rose Warren 2:23¼.
    - Guy Wilkes 2867, 2:15¼. Sire of Fred Kohl 2:07¾ and 81 others.
    - Amaryllis by Director 2:17. Dam of Amaryllia 2:19¼.
  - **Flirtation** .... Sister to Victorine 2:24½
    - Onward 1411, 2:25¼. Sire of 184; dams of 142
    - Flirt, sister to Greenhorn 2:22½, by Princeps 536.
- **Flirtilla** ....

4 dam Dulce.....by Belmont 64.
Dam of Green Horn 2:22½, Young Bloom 2:33, etc.
5 dam Madam Dudley.....by Bashaw Horse.
Dam of Dudley 2:32½, Sue Dudley, Dahlia, Belle Dudley, all great brood mare list.

Alta Vista 28348, sire of Donald Wilkes 2:13½, Mattie H. 2:14¼, Miss Waggles 2:17¼, etc., by Guy Wilkes 2:15¼, dam Amaryllis, dam of Amarylla 2:19¼, Amarylla Belle 2:24¾, South 2:30, Mystic Tie; sire of 2 in 2:30, etc., by Director 2:17; 2 dam Maud S. T., dam of Neponset 2:24¼, sire of 4.

OWNER'S STATEMENT.

This is a large handsome fast horse and is very valuable. He has only been on a mile track or in the hands of a trainer since the 1st day of August, on the 17 day of August trotted a public trial of ¼ mile in 33½ seconds, and in just 30 days work went a mile in 2:29¼, last half in 1:13. He combines the blood of Allerton 2:09¼, Guy Wilkes 2:15¼, Director 2:17, Gov. Sprague 2:20½, Baron Wilkes 2:18, Onward 2:25¼, Princeps and Belmont. Such great mares as Dolly Wise, Clara Woodbine, Lady Bunker, etc.

No. 147 Alto Belmont

Will go in 2:30 by day of sale.

Brown gelding, foaled 1903; bred and consigned by P. P. Parrish, Midway, Ky.

ALTO BELMONT

- Alto Leyburn 38399..... Record (3) 2:24½. Trial (4) 2:12. Sire of Jack Leyburn (3) 2:15¼, and Allie Clark (3) trial 2:15. See No. 140-A.
  - Brown Mare .....
    - Pegasus 8503 ..... Record 2:30. Sire of A. W. Harper 2:17¾, Happy Tom 2:19¼, Coria 2:22¼, and 2 others.
      - Harold 413. Sire of Maud S. 2:08 etc.
      - Pera, dam of Cammie 2:21, Belle Girl 2:24, Belmont 64.
    - Belmontine .... Sister to Belle Harold, dam of Electant Belle 2:19¼, Lexington King 2:27½.
      - Belmont 64. Sire of 59; dams of 1
      - Mi Ladi by Harold 413 Dam of Indianap 2:18 a sire.

4 dam Black Alice.....by Bob Didlake 794. sire of Dick Taylor 2:24¼.
5 dam.....by Price's Highlander.
6 dam.....by Woodpecker.

OWNER'S STATEMENT.

This is a two-year-old gelding, about 15½ hands, substantial built and is a trotter. A very handsome brown, strongly bred and will a mile in 2:30 before day of sale. Put in regular training August 1 Is not afraid of cars, and is a good road horse and is a race horse. Th is the mares first foal.

No. 148 Brown Filly

Half sister to Avis 2:28½.

Brown filly, trotter, foaled 1904; bred and consigned **by P. P. Parrish**, Midway, Ky.

BROWN FILLY

- Alto Leyburn 38399..... Record (3) 2:24½. Trial (4) 2:12. Sire of Jack Leyburn (3) 2:15¼, Allie Clark (3) trial 2:15. See No. 140-A.
  - Packet .... Dam of Avis 2:28½.
    - Pactolus 4260 ..... Full brother to Baron Wilkes 2:18; sire of 120 and dams of 55.
      - George Wilkes 519, 2:22 Sire of 83; dams of 18
      - Belle Patchen 2:30¾ b Mambrino Patchen 58.
    - Chestnut mare .....
      - Joe Hooker Jr. (Dolan's Son of Joe Hooker 185.
      - Daughter of Mambrin Time 1686.

4 dam Kit.....by Long's American Boy. Dam of Mamie; grandam of 6 and 9; 9 dam of 15.
5 dam Gardner Mare.....by Highlander (Roger's).

OWNER'S STATEMENT.

This is a large handsome filly, well broken and will be quite a show mare if she has not speed enough for a trotter.

No. 149 Alto Bird

Bay filly, trotter, foaled 1904; bred by P. P. Parrish, consigned by Parrish and Owings, Midway, Ky.

ALTO BIRD

- Alto Leyburn 38399..... Record (3) 2:24½. Trial (4) 2:12. Sire of Jack Leyburn (3) 2:15¼, etc. See No. 140-A.
  - Almomedo 7219 ..... Sire of Roster 2:12¼, Odd Socks 2:20½, Forbidden Fruit 2:20½, Edith G. 2:25½, etc.
    - Happy Medium 400. Sire of Nancy Hanks 2:04.
    - Ella B., dam of Favorite 2:25¼, Demon 2:26¼, 4 sires, by Almont 33.
  - Belmontine .... Sister to Belle Harold, dam of Electant Belle 2:19¼, Lexington King 2:27½.
    - Belmont 64. Sire of 59; dams of 124.
    - Mi Ladi by Harold 413. Dam of Indianap 2:18¼, sire of 1.
- Bird ....

4 dam Black Alice.....by Bob Didlake 794.
Sire of Dick Taylor 2:24¼.
5 dam.....by Price's Highlander.
6 dam.....by Woodpecker.

OWNER'S STATEMENT.

This yearling filly is one of extremely high order, a genuine race filly, fast and steady. Will report her trial at time of sale. But it is the way she does it is the strong point. She is stoutly bred, containing best race blood in the country. Allerton 2:09¼, Almont, Happy Medium, Belmont, Harold, etc.

Engagements—Kentucky Futurity $22,000; Kentucky Stock Farm $7,500; Western Horseman $6,000.

No. 150 Bay Filly

Foaled 1902; bred and consigned by P. P. Parrish, Midway, Ky.

BAY FILLY

- John G. Carlisle 14604.... Record 2:20. Sire of Pat Henry 2:14¼ Kozy 2:14½, Maud Carlisle 2:16¼, Miss Lena 2:16¾, 11 others.
  - Norval 5335, 2:14¾..... Sire of 93, including Countess Eve 2:09¼, Norvin G. 2:09¼, Flowing Tide 2:09¼.
    - Electioneer 125. Sire of 160; dams of 131
    - Norma, dam of 3, by Norman 25.
  - Meta .... Dam of 4; two sires.
    - Idol Patchen. Son of Mambrino Patchen 58.
    - Molly Clay by American Clay 34.
- Chestnut mare .....
  - Abdalbrino 2646 ..... Sire of 3; dams of 11.
    - Woodford Mambrino 345. Sire of 13; dams of 44.
    - Primrose by Abdallah 15. Dam of Redwald 2:23½.
  - Chestnut mare .....
    - Joe Hooker Jr. (Dolan's). Son of Joe Hooker 185.
    - Daughter of Mambrino Time 1686.

4 dam Kit.....by Long's American Boy.
Dam of Mamie, dam of 6; grandam of 15.
5 dam Gardner Mare.....by Roger's Highlander.

OWNER'S STATEMENT.

This is a handsome smooth mare, well broken, not afraid of car either steam or traction and is stoutly bred, running back to the grea Leyburn family.

Consignment from J. B. Stewart, Lexington, Ky.

No. 151 Sister to May Earl

Trial 2:33; quarter 36 seconds.

Sister to May Earl, trial 2:09¼.

Bay filly; trotter, foaled 1903; consigned by J. B. Stewart, Lexington, Ky.

SISTER TO MAY EARL

- **San Mateo 21255, 2:13¼**.. Sire of 4 in list and May Earl, trial (3) 2:09¼.
  - **Simmons 2744, 2:28**..... Sire of 125; dams of 30, including Fereno 2:05½, etc.
    - George Wilkes 519, 2:22. Sire of 83; dams of 189.
    - Black Jane by Mambrino Patchen 58. Dam of 2 in list, etc.
  - **Moonstone 2:28½** ..... Dam of 2 in list.
    - Sultan 1513, 2:24. Sire of 52; dams of 46.
    - Montana Maid by George Wilkes 519. Dam of Minnie Simmons 2:12.
- **Annie Earl** ..... Dam of May Earl, trial (2) 2:17½, etc.
  - **Earlmont 2:09¾ (The Earlmont 37778)** ..... Sire of Tula K. 2:12¾, Senator Vance 2:19¼, Ragland 2:21½, Miss Haley 2:24¼.
    - Belmont 64. Sire of 60; dams of 124.
    - Lady Lyle by George Wilkes 519.
  - **Annie Carey** ..... Dam of Blanton 2:20¾, and Agnes Huntington 2:28¼.
    - Pacing Abdallah 6038. Sire of 2; dams of 21.
    - Flirtation by Shelby Chief 923.

4 dam Redawa.....by Bill Cheatham.
5 dam.....by Imp. Glencoe.

San Mateo 21255, record 2:13¼, sire of Silverfinch (2) 2:21½, and Frances Smith (2) 2:28½, Letitia Grey 2:27½ and Alice Hutchcraft 2:29¼. His dam, Moonstone 2:28½, also produced Coupon 2:29¼, and was out of Montana Maid, also dam of Minnie Simmons 2:12.

OWNER'S STATEMENT

I consider this one of the finest fillies at the track. She is about the perfect type of an American trotter. I have given her very little work and kept her in show condition. I expect to drive her sister in 2:08 or better this fall.

The Kentucky Sales Company

Consignment from C. C. Harris, Lexington, Ky.

No. 152 Bay Colt

Trotter; foaled 1903; bred by John T. Hughes, Lexington, Ky.; consigned by C. C. Harris, Lexington, Ky.

BAY COLT

- **Silent Brook 19769**. Record 2:16½. Sire of Lady Bellbrook 2:10, Margaret Bathgate (4) 2:11¼, Betty Brook (3) 2:14¼, and 11 others in 2:30. See No. 59-A.
  - **Dark Night 2858**. Sire of Searchlight 2:03¼, Brightlight 2:08¼ and 5 others better than 2:15.
    - Alcyone 732. Record 2:27. Sire of 60; dams of 50.
    - Noonday by St. Elmo 275. Great grood mare.
  - **Jenny Clay**. Dam of Reddie Clay 2:25¼, grandam of Prue 2:21½.
    - Harry Clay 45, 2:29. Sire of 5; dams of 48.
    - Norwood Belle by Norwood 522.
- **Kate Bismarck**
  - **Victor Bismarck 326**. Sire of 32; dams of Vonmore 2:14¼, etc.
    - Hambletonian 10. Sire of 40; dams of 117.
    - Hattie Wood by Harry Clay 45.
  - **Kate Downing**
    - Joe Downing 710. Sire of 2; dams of 18.
    - Kate Clay by American Clay 34. Sire of dams of 4 better than 2:13.

4 dam Kate Rattler (grandam of Bedford 2:30..by Morgan Rattler.
5 dam Kate Chief .....by Canada Chief.

OWNER'S STATEMENT

This colt is well broken and has shown a quarter in 37 seconds. He is good gaited and like all the Brooks will learn to trot fast if you train him.

Engagements—Kentucky Futurity, $22,000.

No. 153 Tinkling Bells

Half sister to Directum Miller 2:08¼.

Brown filly; foaled 1903; bred at Idle Hour Stock Farm, Macon, Ga.; consigned by C. C. Harris, Lexington, Ky.

TINKLING BELLS

- **Adbell 33609**. Record 2:23; world's champion yearling. Sire of Rowellan 2:09¾, Adabella (2) 2:25¼, Belle Winnie (4) 2:25, Bartola 2:19¼.
  - **Advertiser 17542**. Record 2:15¼. Sire of Mithra 2:14¼, Adaria 2:16¼, Nordica 2:19½, Everard 2:19¾, and 9 others.
    - Electioneer 125. Sire of 160; dams of 131
    - Lula Wilkes by George Wilkes 519.
  - **Beautiful Bells 2:29½**. Dam of 11 in 2:30.
    - The Moor 870. Sire of 6 in list.
    - Minnehaha, dam of 8 in 2:30.
- **May Day 2:18½**. Dam of Directum Miller 2:08¼.
  - **Abdallah Mambrino 3715**. Sire of dams of Little Frank 2:09¾, Directum Miller 2:08¼, Reward J. 2:10¼, etc.
    - Almont 33. Sire of 37; dams of 133.
    - Lyd, dam of Lady Majolica 2:25; grandam of Caprice 2:12¾.
  - **Mignon**. Dam of Miss Leach 2:11¼, May Day 2:18½.
    - Messenger Chief 1825. Sire of 16; dams of 29.
    - Annie Moore by Reed's Almont.

Adbell 33609, yearling record 2:23, sire of Rowellan 2:09¾, Fruition 2:15¼, Isabel 2:17¼, Adabella (2) 2:25½, etc., son of Advertiser 2:15¼ and Beautiful Bells 2:29½, dam of Belleflower 2:12¾, Bell Boy (3) 2:19¼, Belsire 2:18, sire of 6; Bow Bells 2:19¼, sire of 36; Hinda Rose 2:19¼, Monbells 2:23½, St. Bel 2:24½, sire of 57, Chimes 2:30¾, sire of 76, etc.

May Day 2:18½, dam of Directum Miller 2:08¼, by Abdallah Mambrino 3715, sire of Mattie H. 2:11¼, May Day 2:18½, Geneva S. 2:19¼, Bettie Jones 2:19½, Aeleta 2:20, Soto 2:20¼, and 9 others, dams of Reward J. 2:10¼, Little Frank 2:11¼, Charleston 2:12¼, Edenia 2:13½, Sigma Nu 2:14¾, and 30 others.

OWNER'S STATEMENT

Tinkling Bells has been a mile in 2:35 and a quarter in 36 seconds.

No. 154 Annetta Bond

Brown filly; foaled 1904; bred by E. M. Norwood, Lexington, Ky.; consigned by C. C. Harris, Lexington, Ky.

ANNETTA BOND

- **The Bondsman 37641**..... Trial 2:11. Sire of Grace Bond (2) 2:14¾, (3) 2:09¼, etc.
  - **Baron Wilkes 4758**..... Record 2:18. Sire of 120, including Bumps 2:03¼, Rubenstein 2:05, Rachel 2:08¼ dams of 55.
    - George Wilkes 519, 2:22. Sire of 83; dams of 189.
    - Belle Patchen by Mambrino Patchen 58. Great brood mare.
  - **Sorrento** .... Dam of Jay Hawker 2:14¾, Eola 2:19¼, Lazy Bird 2:26¾, Iowa Sentinel 2:29¼.
    - Grand Sentinel 865. Sire of 23; dams of 30.
    - Empress by Abdallah Mambrino 3715. Dam of 2, grandam of 6
- **Daughter of** .....
  - **Alcyone 732, 2:27**..... Sire of Martha Wilkes 2:08, Bush 2:09½, Harrietta 2:09¾, 56 others; dams of 52.
    - George Wilkes 519, 2:22. Sire of 83; dams of 189.
    - Alma Mater, dam of 8, by Mambrino Patchen 58.
  - **Daughter of** .....
    - Vindex.
    - Daughter of Washington.

The Bondsman, trial 2:11, sire of 3, including Grace Bond (2) 2:14¾, winner of 2-year-old division Kentucky Futurity 1903, (3) 2:09¼, winner Kentucky Futurity 1904. His dam, Sorrento, also produced Jay Hawker, 2:14¾ (sire of Susie J. 2:06½, Jay McGregor 2:07¼, etc.), Eola 2:19¼, Lazy Bird 2:26¾, and Iowa Sentinel 2:29¼. The next dam, Empress, produced Edenia 2:13½, Sutherland 2:24¾, and May Stoner (dam of Calienta 2:15¼, and Wilmarch Jr. 2:26¼).

OWNER'S STATEMENT

This is a show filly.

No. 155 Chesterfield

A Great Show Horse.

Chestnut gelding; foaled 1900; about 15½ hands high; bred by M W. Huss, Shelby County, Ky.; consigned by C. C. Harris, Lexington, Ky. Standard and Registered.

By CHESTER DARE.

Dam's Breeding on Day of Sale.

OWNER'S STATEMENT

For beauty, style, finish and a perfect saddle horse, this one has no peer. His conformation, life, style and gaits are what you would expect of one of Kentucky's greatest families. I have educated him for a show horse and his manners are perfect. His gaits cannot be excelled. He is perfect in all of them. And his speed, for a saddle horse, is marvelous. I exhibited him five times at the Lexington A. and M. Association, September 12th to 18th, in five different classes, and won first prize each time: First in harness; first best saddle horse; first as model horse; first best racking horse; first as finest horse. Now, if you think anything less than a real cracker-jack can do this, come in and try it. I am offering him for sale because I am handling trotters and am not prepared to show him. I have handled saddle horses for 30 years, and have had many winners, but never a horse like this one.

Consignment from J. F. Bailey, Lexington, Ky.

No. 156 Virginia Bond

Out of a hilf sister to Roseline 2:15½, etc.

Brown filly; trotter; foaled 1904; bred and consigned by J. F. Bailey, Lexington, Ky.

VIRGINIA BOND:

- **The Bondsman 37641**..... Trial 2:11. Sire of Grace Bond (2) 2:14¾, (3) 2:09¼, etc.
  - **Baron Wilkes 4758**..... Record 2:18. Sire of 121, including Bumps 2:03¼, Rubenstein 2:05, Rachel 2:08¼ and dams of 55.
    - George Wilkes 519, 2:22. Sire of 83; dams of 189.
    - Belle Patchen by Mambrino Patchen 58. In great brood mare list
  - **Sorrento** .... Dam of Jay Hawker 2:14¾, Eola 2:19¼, Lazy Bird 2:26¾, Iowa Sentinel 2:29¼.
    - Grand Sentinel 865. Sire of 23; dams of 30.
    - Empress by Abdallah Mambrino 3715. Dam of 2; grandam of 6.
- **Hattie McBeth** ..... Half sister to Roseline 2:15½, Passenger 2:30, Daly Bird (a sire), Arrie L. (a producer) and Celia (a producer).
  - **Allerton 5128** ..... Record 2:09¼. Sire of 138; dams of 7.
    - Jay Bird 5060. Sire of 102; dams of 47.
    - Gussie Wilkes by Mambrino Boy 844. Dam of 2 in list.
  - **Susie Patchen** ..... Dam of Roseline 2:15½, Passenger 2:30, Daly Bird (a sire), and grandam of 3.
    - Mambrino Patchen 58. Sire of 25; dams of 153.
    - Lena by Edwin Forrest (Christian's).

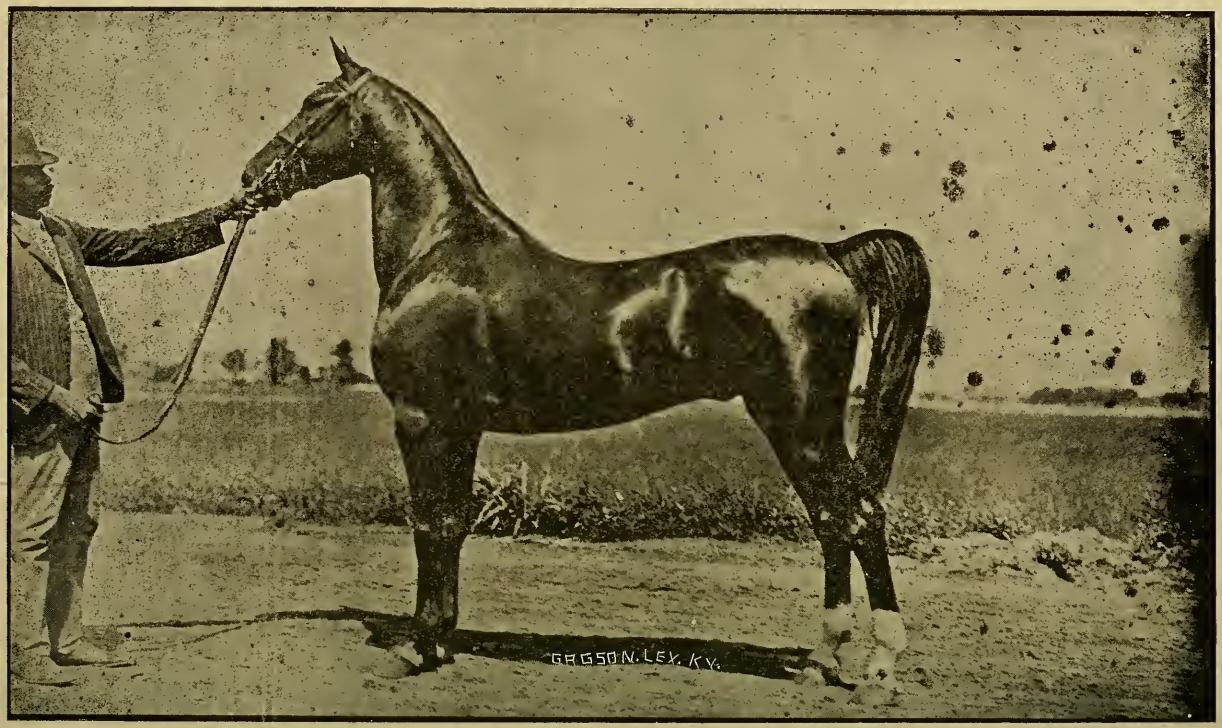

CHESTERFIELD

4 dam Mallis.....by Comet.

The Bondsman, trial 2:11, sire of 3, including Grace Bond (2) 2:14¾, winner of 2-year-old division Kentucky Futurity 1903, (3) 2:09¼, winner Kentucky Futurity 1904. His dam, Sorrento, also produced Jay Hawker 2:14¾ (sire of Susie J. 2:06½, Jay McGregor 2:07¼, etc.), Eola 2:19¼, Lazy Bird 2:26¾, and Iowa Sentinel 2:29¼. The next dam, Empress, also produced Edenia 2:13½, Sutherland 2:24¾, and May Stoner (dam of Calienta 2:15¼, and Wilmarch, Jr., 2:26¼).

Hattie McBeth, by Allerton 5128, 2:09¼, sire of 138; dams of 7. Her dam was Susie Patchen, dam of Roseline 2:15½, Passenger (3) 2:30, Daly Bird (sire of Birdina 2:08¼), Arrie L. (dam of Lundeen 2:12 and Fallertina 2:28), and Celia (dam of Katie Mack 2:13¾), by Mambrino Patchen 58, sire of 25; dams of 153.

OWNER'S STATEMENT.

This filly is broken and the well known horseman, J. H. Thayer, who has developed many a "crackajack," says she is the best yearling he ever saw.

Engagements—Kentucky Futurity $22,000.

No. 157 Bay Colt

Out of a hilf sister to Roseline 2:15½, etc.

Trotter; foaled 1905; bred and consigned by J. F. Bailey, Lexington, Ky.

BAY COLT

- **The Bondsman 37641**..... Trial 2:11. Sire of Grace Bond (2) 2:14¾, (3) 2:09¼, etc.
  - **Baron Wilkes 4758**..... Record 2:18. Sire of 121, including Bumps 2:03¼, Rubenstein 2:05, Rachel 2:08¼ and dams of 55.
    - George Wilkes 519, 2:22. Sire of 83; dams of 189.
    - Belle Patchen by Mambrino Patchen 58. In great brood mare list
  - **Sorrento** .... Dam of Jay Hawker 2:14¾, Eola 2:19¼, Lazy Bird 2:26¾, Iowa Sentinel 2:29¼.
    - Grand Sentinel 865. Sire of 23; dams of 30.
    - Empress by Abdallah Mambrino 3715. Dam of 2; grandam of 6.
- **Hattie McBeth** ..... Half sister to Roseline 2:15½, Passenger 2:30, Daly Bird (a sire), Arrie L. (a producer) and Celia (a producer).
  - **Allerton 5128** ..... Record 2:09¼. Sire of 138; dams of 7.
    - Jay Bird 5060. Sire of 102; dams of 47.
    - Gussie Wilkes by Mambrino Boy 844. Dam of 2 in list.
  - **Susie Patchen** ..... Dam of Roseline 2:15½, Passenger 2:30, Daly Bird (a sire), and grandam of 3.
    - Mambrino Patchen 58. Sire of 25; dams of 153.
    - Lena by Edwin Forrest (Christian's).

4 dam Mallis.....by Comet.

The Bondsman, trial 2:11, sire of 3, including Grace Bond (2) 2:14¾, winner of 2-year-old division Kentucky Futurity 1903, (3) 2:09¼, winner Kentucky Futurity 1904. His dam, Sorrento, also produced Jay Hawker 2:14¾ (sire of Susie J. 2:06½, Jay McGregor 2:07¼, etc.), Eola 2:19¼, Lazy Bird 2:26¾, and Iowa Sentinel 2:29¼. The next dam, Empress, also produced Edenia 2:13½, Sutherland 2:24¾, and May Stoner (dam of Calienta 2:15¼, and Wilmarch, Jr., 2:26¼).

Hattie McBeth, by Allerton 5128, 2:09¼, sire of 138; dams of 7. Her dam was Susie Patchen, dam of Roseline 2:15½, Passenger (3) 2:30, Daly Bird (sire of Birdina 2:08¼), Arrie L. (dam of Lundeen 2:12 and Fallertina 2:28), and Celia (dam of Katie Mack 2:13¾), by Mambrino Patchen 58, sire of 25; dams of 153.

Engagements—Kentucky Futurity $22,000.

No. 158 Bay Filly

Out of a sister to Daly Bird, sire of Birdina 2:08¼.

Trotter; foaled 1902; bred and consigned by J. F. Bailey, Lexington, Ky.

BAY FILLY

- **Expedition 14900** ..... Record 2:15¾. Sire of 48 in the list.
  - **Electioneer 125** ..... Sire of 160, including Arion 2:07¾, Sunol 2:08¼, Palo Alto 2:08¾.
    - Hambletonian 10. Sire of 40 in list, etc.
    - Green Mountain Maid by Harry Clay 45. Dam of 9 in list, etc
  - **Lady Russell** ..... Dam of 5 in the list.
    - Harold 413. Sire of 46; dams of 110.
    - Miss Russell by Pilot Jr. 12. Dam of 7, etc.
- **Lena** ..... Sister to Daly Bird (sire of Birdina 2:08¼) and half sister to Roseline 2:15½, Passenger 2:30, and 2 producers.
  - **Jay Bird 5060**..... Sire of 102; dams of 47.
    - George Wilkes 519, 2:22. Sire of 83; dams of 189.
    - Lady Frank by Mambrino Star 585. In great brood mare list.
  - **Susie Patchen** ..... Dam of Roseline 2:15½, Passenger 2:30, Daly Bird (a sire), and grandam of 3.
    - Mambrino Patchen 58. Sire of 25; dams of 153.
    - Lena by Edwin Forrest (Christian's).

4 dam Mallis.....by Comet.

Expedition 14900, record 2:15¾, sire of 48 in the list, including Euxenite 2.11¼, Mary P. Leyburn 2:11¼, Queen Eleanor 2:13¼, Marique 2:13, Escobar 2:13¾, Bon Voyage (2) 2:15, etc. His dam, Lady Russell, a full sister to Maud S. 2:08¾, also produced Alcatraz 2:16¾, Re-election 2:27¼ (sire of Refina 2:08½, etc.), Electrix 2:28½ (dam of 2), Ladykin 2:30, and Rossignol (dam of Ka. 2:23¼, Krishna 2:24¼, and Kamala 2:28).

Lena, by Jay Bird 5060, is an own sister to Daly Bird, sire of Birdina 2:08¼, and is a half sister to Roseline 2:15½, Passenger 2:30, Arrie L. (dam of Lundeen 2:12 and Fallertina 2:28), and Celia (dam of Katie Mack 2:13¾). Her dam is Susie Patchen, in great brood mare list, by Mambrino Patchen 58, sire of 25, and dams of 153.

OWNER'S STATEMENT.

This is a nice individual. Royally bred and from a family that produces high class racing material.

No. 159 Gertrude Bond

Out of a sister to Daly Bird, sire of Birdina 2:08¼.

Bay filly; trotter; foaled 1904; bred and consigned by J. F. Bailey, Lexington, Ky.

- GERTRUDE BOND
  - **The Bondsman 37641**..... Trial 2:11. Sire of Grace Bond (2) 2:14¾, (3) 2:09¼, etc.
    - **Baron Wilkes 4758**..... Record 2:18. Sire of 121, including Bumps 2:03¼, Rubenstein 2:05, Rachel 2:08¼ and dams of 55.
      - George Wilkes 519, 2:22. Sire of 83; dams of 189.
      - Belle Patchen by Mambrino Patchen 58. In great brood mare list
    - **Sorrento** .... Dam of Jay Hawker 2:14¾, Eola 2:19¼, Lazy Bird 2:26¾, Iowa Sentinel 2:29¼.
      - Grand Sentinel 865. Sire of 23; dams of 30.
      - Empress by Abdallah Mambrino 3715. Dam of 2; grandam of 6.
  - **Lena** .... Sister to Daly Bird (sire of Birdina 2:08¼) and half sister to Roseline 2:15½, Passenger 2:30, and 2 producers.
    - **Jay Bird 5060**..... Sire of 102; dams of 47.
      - George Wilkes 519, 2:22. Sire of 83; dams of 189.
      - Lady Frank by Mambrino Star 585. In great brood mare list.
    - **Susie Patchen** ..... Dam of Roseline 2:15½, Passenger 2:30, Daly Bird (a sire), and grandam of 3.
      - Mambrino Patchen 58. Sire of 25; dams of 153.
      - Lena by Edwin Forrest (Christian's).

4 dam Mallis.....by Comet.

The Bondsman, trial 2:11, sire of 3, including Grace Bond (2) 2:14¾, winner of 2-year-old division Kentucky Futurity 1903, (3) 2:09¼, winner Kentucky Futurity 1904. His dam, Sorrento, also produced Jay Hawker 2:14¾ (sire of Susie J. 2:06½, Jay McGregor 2:07¼, etc.), Eola 2:19¼, Lazy Bird 2:26¾, and Iowa Sentinel 2:29¼. The next dam, Empress, also produced Edenia 2:13½, Sutherland 2:24¾, and May Stoner (dam of Calienta 2:15¼, and Wilmarch, Jr., 2:26¼).

Lena, by Jay Bird 5060, is an own sister to Daly Bird, sire of Birdina 2:08¼, and is a half sister to Roseline 2:15½, Passenger 2:30, Arrie L. (dam of Lundeen 2:12 and Fallertina 2:28), and Celia (dam of Katie Mack 2:13¾). Her dam is Susie Patchen, in great brood mare list, by Mambrino Patchen 58, sire of 25, and dams of 153.

OWNER'S STATEMENT.

This filly is nicely broken.

Engagements—Kentucky Futurity $22,000.

No. 160 Bay Filly

Out of a sister to Daly Bird, sire of Birdina 2:08¼.

Trotter; foaled 1903; bred and consigned by J. F. Bailey, Lexington, Ky.

BAY FILLY

- **Expedition 14900** ..... Record 2:15¾. Sire of 48 in the list.
  - **Electioneer 125** ..... Sire of 160, including Arion 2:07¾, Sunol 2:08¼, Palo Alto 2:08¾.
    - Hambletonian 10. Sire of 40 in list, etc.
    - Green Mountain Maid by Harry Clay 45. Dam of 9 in list, etc.
  - **Lady Russell** ..... Dam of 5 in the list.
    - Harold 413. Sire of 46; dams of 110.
    - Miss Russell by Pilot Jr. 12. Dam of 7, etc.
- **Lena** ..... Sister to Daly Bird (sire of Birdina 2:08¼) and half sister to Roseline 2:15½, Passenger 2:30, and 2 producers.
  - **Jay Bird 5060**..... Sire of 102; dams of 47.
    - George Wilkes 519, 2:22. Sire of 83; dams of 189.
    - Lady Frank by Mambrino Star 585. In great brood mare list.
  - **Susie Patchen** ..... Dam of Roseline 2:15½, Passenger 2:30, Daly Bird (a sire), and grandam of 3.
    - Mambrino Patchen 58. Sire of 25; dams of 153.
    - Lena by Edwin Forrest

4 dam Mallis.....by Comet.

Expedition 14900, record 2:15¾, sire of 48 in the list, including Euxenite 2:11¼, Mary P. Leyburn 2:11¼, Queen Eleanor 2:13¼, Marique 2:13, Escobar 2:13¾, Bon Voyage (2) 2:15, etc. His dam, Lady Russell, a full sister to Maud S. 2:08¾, also produced Alcatraz 2:16¾, Re-election 2:27¼ (sire of Refina 2:08½, etc.), Electrix 2:28½ (dam of 2), Ladykin 2:30, and Rossignol (dam of Ka. 2:23¼, Krishna 2:24¼, and Kamala 2:28).

Lena, by Jay Bird 5060, is an own sister to Daly Bird, sire of Birdina 2:08¼, and is a half sister to Roseline 2:15½, Passenger 2:30, Arrie L. (dam of Lundeen 2:12 and Fallertina 2:28), and Celia (dam of Katie Mack 2:13¾). Her dam is Susie Patchen, in great brood mare list, by Mambrino Patchen 58, sire of 25, and dams of 153.

OWNER'S STATEMENT.

This youngster will show for herself. Like her full sister, she is a natural trotter and a good individual.

No. 161 Bay Filly

Out of a sister to Daly Bird, sire of Birdina 2:08¼.

Trotter; foaled 1905; bred and consigned by J. F. Bailey, Lexington, Ky.

BAY FILLY

- **The Bondsman 37641**..... Trial 2:11. Sire of Grace Bond (2) 2:14¾, (3) 2:09¼, etc.
  - **Baron Wilkes 4758**..... Record 2:18. Sire of 121, including Bumps 2:03¼, Rubenstein 2:05, Rachel 2:08¼ and dams of 55.
    - George Wilkes 519, 2:22. Sire of 83; dams of 189.
    - Belle Patchen by Mambrino Patchen 58. In great brood mare list
  - **Sorrento** .... Dam of Jay Hawker 2:14¾, Eola 2:19¼, Lazy Bird 2:26¾, Iowa Sentinel 2:29¼.
    - Grand Sentinel 865. Sire of 23; dams of 30.
    - Empress by Abdallah Mambrino 3715. Dam of 2; grandam of 6.
- **Lena** .... Sister to Daly Bird (sire of Birdina 2:08¼) and half sister to Roseline 2:15½, Passenger 2:30, and 2 producers.
  - **Jay Bird 5060**..... Sire of 102; dams of 47.
    - George Wilkes 519, 2:22. Sire of 83; dams of 189.
    - Lady Frank by Mambrino Star 585. In great brood mare list.
  - **Susie Patchen** ..... Dam of Roseline 2:15½, Passenger 2:30, Daly Bird (a sire), and grandam of 3.
    - Mambrino Patchen 58. Sire of 25; dams of 153.
    - Lena by Edwin Forrest (Christian's).

4 dam Mallis.....by Comet.

The Bondsman, trial 2:11, sire of 3, including Grace Bond (2) 2:14¾, winner of 2-year-old division Kentucky Futurity 1903, (3) 2:09¼, winner Kentucky Futurity 1904. His dam, Sorrento, also produced Jay Hawker 2:14¾ (sire of Susie J. 2:06½, Jay McGregor 2:07¼, etc.), Eola 2:19¼, Lazy Bird 2:26¾, and Iowa Sentinel 2:29¼. The next dam, Empress, also produced Edenia 2:13½, Sutherland 2:24¾, and May Stoner (dam of Calienta 2:15¼, and Wilmarch, Jr., 2:26¼).

Lena, by Jay Bird 5060, is an own sister to Daly Bird, sire of Birdina 2:08¼, and is a half sister to Roseline 2:15½, Passenger 2:30, Arrie L. (dam of Lundeen 2:12 and Fallertina 2:28), and Celia (dam of Katie Mack 2:13¾). Her dam is Susie Patchen, in great brood mare list, by Mambrino Patchen 58, sire of 25, and dams of 153.

Engagements—Kentucky Futurity $22,000.

Consignment from J. O. McAllister & Co., Lexington, Ky.

No. 162 Bay Colt

Pacer; foaled 1904; bred by Groverland Stock Farm, Georgetown, Ky.; consigned by J. O. McAllister & Co., Lexington, Ky.

- BAY COLT
  - Silent Brook 19769 — Record 2:16½. Sire of Lady Bellbrook 2:10, Margaret Bathgate (4) 2:11¼, Betty Brook (3) 2:14¼, and 11 others.
    - Darknight 2858 — Sire of Searchlight 2:03¼, Brightlight 2:08¼ and 5 others better than 2:15.
      - Alcyone 732. Record 2:27. Sire of 59; dams of 50.
      - Noonday by St. Elmo 275. Great brood mare.
    - Jenny Clay — Dam of Reddie Clay 2:25¼, grandam of Prue 2:21½.
      - Harry Clay 45, 2:29. Sire of 5; dams of 48.
      - Norwood Belle by Norwood 522.
  - Onward Girl
    - Onward 1411, 2:25¼ — Sire of 184, including Onward Silver 2:05¼, Beuzetta 2:06¾, Gazette 2:07¼, Colbert 2:07½, Pilatus 2:09¼.
      - George Wilkes 519, 2:22. Sire of 83; dams of 189.
      - Dolly by Mambrino Chief 11. Dam of 4 in list.
    - Calinda — Grandam of Walter Keim 2:11¾.
      - Dictator 113. Sire of 69, dams of Nancy Hanks 2:04, Gazette 2:07¼, etc.
      - Katrina by King Rene 1278. Dam of Karatas, sire of Kansas 2:09¼.

4 dam Kathleen ..... by Pilot Jr. 12.
Dam of Eager 2:14½ and Ethelwyn, dam of Ecstatic 2:05¼, Extasy 2:10½, Impetuous 2:13, Ethel's Pride 2:08¼, Orator 2:23, etc.
Running back through 18 thoroughbred dams.

OWNER'S STATEMENT

This fellow, only a yearling, is the making of a two minute pacer; has had very little work, but has been a quarter in 34 seconds. He is a nice looking colt, a great bred one, one that cannot fail to make good.

No. 163 Red Rock

Record 2:15¼ over half-mile track.

Bay gelding; pacer; foaled 1896; bred by J. M. Johnson, Lawrenceburg, Ky.; consigned by J. O. McAllister & Co., Lexington, Ky.

- RED ROCK 2:15¼
  - Courier 8834 — Record 2:15. Sire of Red Rock 2:15¼
    - Crittenden 433 — Sire of Jean Valjean Courier 2:15, 11 others.
      - Cassius M. Clay Jr. 22. Sire of 4, dams of 58.
      - Flora by Pilot Jr. 12.
    - Tillie C — Dam of Courier 2:15, Ondale 2:23½, etc.
      - Jay Bird 5060. Sire of 102 in list, etc.
      - Woburn Maid by Woburn 342, dam of Sealskin Wilkes 2:29¼.
  - Irma Curry — Dam of Red Rock 2:15¼ Rocky 2:29, and Race Rock (tr. 4) 2:19.
    - Chichester 6247 — Sire of 10; dams of 9.
      - Harold 413. Sire of 45, dams of 112.
      - Rosebush by Woodford Mambrino 345.
    - Rosette — Dam of Rosine (tr. 3) 2:16, Firebell (tr. 3) 2:27, sire of 2 in list.
      - Shawmut 964, 2:26. Sire of 7, dams of 4.
      - Mistress by Harry Clay 45, sister to Frolic, dam of 7 in list.

4 dam Maori ..... by Imp. Australian.
5 dam ..... by Lexington.
6 dam ..... by Imp. Glencoe.
7 dam ..... by Boston.
8 dam ..... by Medoc.
9 dam ..... by Sidi Hamet.
10 dam ..... by Sumpter.

OWNER'S STATEMENT

Red Rock took his record of 2:15¼ over a half-mile track. He has the quality and speed, is an A 1 horse, and could have taken a lower mark.

No. 164 Freeman

Trial 2:18, quarter 32 seconds.

Bay colt; about 15½ hands high; pacer; foaled 1903; bred by Hunt & Downing, Lexington, Ky.; owned and consigned by J. O. McAllister & Co., Lexington, Ky.

FREEMAN
- Gregory the Great 26910. Sire of Angiola 2:08¼.
  - Wilkes Boy 3803 ..... Record 2:24½; sire of Courier Journal 2:06, Judge Swing 2:08¼, York Boy 2:08¾, and 87 others in 2:30.
    - George Wilkes 519 Record 2:22; sire of 83 dams of 189 in 2:30
    - Beatty Brown by Mambrino Patchen 58, dam of 3 in 2:30
  - Wilksie G. 2:22¼..... Dam of Nellie A. 2:13. Anthelia 2:18. Gregory the Great 2:23¾.
    - Robert McGregor 647 Sire of Cresceus 2:02¼
    - Nellie Wilkes
- Daughter of .....
  - Wedgewood 692 ..... Record 2:19; sire of 36. dams of 31.
    - Belmont 64 Sire of 60, dams of 124
    - Woodbine by Woodford In great brood mare list.
  - Daughter of .....
    - Nutwood 600, 2:18¾ Sire of 170; dams of 249.

Gregory the Great 26910, record 2:23¾, sire of Angiola 2:08¼, by Wilkes Boy 3803, record 2:24½, sire of Courier Journal 2:06, Judge Swing 2:08¼, York Boy 2:08¾, Halrane 2:10¼, Patchen Boy (3) 2:10¾, Thorn 2:11¼, Angelina 2:12, Constantine 2:12½, Oratorio 2:13, Grattan 2:13, etc., and the dams of Dark Wilkes 2:09, Journeyman 2:11¼, Porto Rico (4) 2:14, Coranza 2:15¼, etc.

OWNER'S STATEMENT

Freeman is a good acting colt and has been the fastest mile of any 2-year-old at the Lexington track, and look for him to go a mile in 2:12 or better by time of sale. He has been broken since first of March and has been improving every week right along, so look out for him if you want a good colt.

No. 165 Dock's Image

Record 2:21¼; trial 2:15.

Bay stallion; about 15½ hands high; pacer; foaled 1900; bred by B. B. King, Moreland, Ky.; owned and consigned by J. O. McAllister & Co., Lexington, Ky.

- DOCK'S IMAGE
  - Dr. Monical 29145 ..... Record 2:09¼
    - Gambetta Wilkes 4659.... Record 2:19¼. Sire of 161; dams of 34.
      - George Wilkes 519, 2:22 Sire of 83; dams of 189. Jewell. By Vermont 104. In great brood mare list
      - C. F. Clay 4766 Sire of 63; dams of 25. Susie Wilkes by Red Wilkes 1749. Dam of Coleridge 2:05¼.
    - Me Too ..... Dam of The President 2:30.
  - Lady Startle .....
    - Mambrino Startle 4801... Sire of 16, dams of 45.
      - Startle 290 Sire of 11; dams of 8. Jessie Kirk by Clark Chief 89. In great brood mare list
    - Silly ..... Dam of Gabriella 2:24¼ and Gen. Boyle 2:24¼.
      - Alert 737. Sire of 10, dams of 7. Silence by Abdallah 15. Dam of Procter 2:17 and Borden 2:24¾.

4 dam Woodbine.....by Woodford (thoroughbred). Dam of Wedgewood 2:19 and Woodford Mambrino, 2:21½.

OWNER'S STATEMENT

This is the making of a very fast pacer. He is one of the best bred ones in the world and I can give him a record of 2:15 or better any day. Then again he has four straight producing dams, so how could you beat him for a sire. His sire won eight straight races in 1901 and $5,240.

No. 166 Ed. Chew

Trial 2:42.

Bay stallion; 15½ hands high; foaled 1902; bred by R. H. Crow, Shelby City, Ky.; owned and consigned by J. O. McAllister & Co., Lexington, Ky.

- ED. CHEW
  - Ashland Wilkes 2291..... Record 2:17. Sire of John R. Gentry 2:00½, and 103 others.
    - Red Wilkes 1749..... Sire of 169; dams of 35 in 2:15.
      - George Wilkes 519, 2:22. Sire of 83 in list, etc. Queen Dido, by Mambrino Chief 11.
    - Daisy B..... Dam of 2 in list, etc.
      - Administrator 357, 2:29½. Sire of 16; dams of 66. by Imp. Knight of St. George.
  - Rosita Colorado.....
    - Wilkes Boy 3803..... Sire of 90; dams of 35.
      - George Wilkes 519, 2:22. Sire of 83, dams of 189. Betty Brown by Mambrino Patchen 58. In great brood mare list
    - Purity .....
      - Swigert 650. Sire of 48; dams of 48. Jessie V. by Alden Goldsmith 733.

4 dam Lady Lambert.....by Mambrino Medley.
Son of Mambrino Chief 11.
5 dam Topsy.....untraced.
Dam of Hambletonian Mambrino 2:21¼.

Ashland Wilkes 2291, record 2:17¼, sire of 104, including John R. Gentry 2:00½, Sally Toler 2:06¾, Pinchem Wilkes 2:07¼, Bert Oliver 2:08¾, Ashrose 2:07¼, Bob Hughes 2:09¾, Theodore Shelton 2:09¾, Gaiety 2:09¾, etc. Daisy B., his dam, also produced Patchen Wilkes Maid 2:22½, Kitty Wilkes (dam of 3 in list), and Antalma, dam of Dresch 2:15½.

Wilkes Boy 3803, record 2:24½, sire of 90, including Judge Swing 2:08¼, Courier Journal 2:06, York Boy 2:08¾, Halrane 2:10¼, Patchen Boy (3) 2:10¾, Thorn 2:12¼, and Angelina 2:12. Sire of dams of 35, including Porto Rico 2:11, Journeyman 2:11¼, Dark Wilkes 209, and Maggie J. 2:14¼. Betty Brown, his dam, also produced Anglin 2:27½, Kitty Patchen, dam of Patchen Wilkes (sire of Joe Patchen 2:01¼), etc.

OWNER'S STATEMENT

This is one of the handsomest colts that Ashland Wilkes ever sired. He is absolutely sound, a beauty and for his limited work can step some. Has been a mile in 2:42 easily.

Consignment from H. M. Jones, Agent, Lexington, Ky.

No. 167 Bay Colt

Quarter in 38 seconds.

Half brother to Prince Bells 2:22 and Bernheim 2:29¼.

Foaled 1904; bred by W. W. Estill, Lexington, Ky.; consigned by H. M. Jones, Agent, Lexington, Ky.

BAY COLT

- The Bondsman 37641..... Sire of Grace Bond (2) 2:14¼, winner two year old Kentucky Futurity 1903, (3) 2:09¼, winner Kentucky Futurity 1904 etc.
  - Baron Wilkes 4758..... Record 2:18. Sire of 120 including Bumps 2:03¼, Rubenstein 2:05, Rachel 2:08¼.
    - George Wilkes 519, 2:22, Sire of 83; dams of 189.
    - Belle Patchen by Mambrino Patchen 58 Dam of Baron Wilkes 2:18, grandam of Neponset 2:24¼.
  - Sorrento ..... Dam of Jayhawker 2:14¾, sire of Susie J. 2:06½, Jay McGregor 2:07, etc.
    - Grand Sentinel 865. Sire of 23; dams of 30.
    - Empress by Abdallah Mambrino 3715. Dam of Edenia 2:13½. Grandam of Jayhawker 2:14¾.
- Reply ..... Dam of Prince Bells 2:22, Bernheim 2:29¼.
  - Princeton 2513, 2:19¾.... Princeps. Reina Victoria. Great brood mare.
  - Florence D. 2:29¼..... Dam of Prince Otto (2) 2:20¾, Fanny Summers (2) 2:26¼; gr. d. of The Captain 2:24¼.
    - Jay Gould 197 Sire of 29, dams of 75.
    - Lady Shipley by Young St. Lawrence. Dam of Aladdin 2:26½, sire of 2, etc.

4 dam Jenny Lind.....untraced.
Dam of Jilt 2:28½.

The Bondsman 37641, sire of Grace Bond (2) 2:14¼, winner 2-year-old Kentucky Futurity 1903, (3) 2:09¼, winner Kentucky Futurity 1904, etc., Coupon 2:29¼, Dividend 2:29¼, by Baron Wilkes 2:18, sire of Bumps 2:03¼, Rubenstein 2:05, Rachel 2:08¼, Dulce Cor 2:08½, Baron Bell 2:09, Centrific 2:09, Oakland Baron 2:09¼, Nydia Wilkes 2:09½, Baron Rogers 2:09¾, and 111 others, dams of Great Spirit 2:11¾, and 54 others.

OWNER'S STATEMENT

This is as perfect a specimen of the trotter as can be found, perfect disposition, and can brush as fast as any colt. For stud or track cannot be beaten.

Engagements—Kentucky Futurity, $22,000; Stock Farm, $7,500; Western Horseman, $6,200; Horse Review, $10,000.

Consignment from W. H. McNair, Winston-Salem, N. C.

No. 168 Bay Colt

Quarter in 40 seconds.

Trotter; foaled 1904; bred by H. M. Bosworth; consigned by W. H. McNair

BAY COLT
- The Bondman 37641 Trial 2:11. Sire of Grace Bond (2) 2:14¾, (3) 2:09¼, etc.
  - Baron Wilkes 4758..... Record 2:18. Sire of 120 including Bumps 2:03¼ Rubenstein 2:05 Rachel 2:08¼; dams of 55.
    - George Wilkes 519. Record 2:22. Sire of 83 dams of 189.
    - Belle Patchen by Mambrino Patchen 58. Great brood mare.
  - Sorrento ..... Dam of Jay Hawker 2:14¾, Eola 2:19¼, Lazy Bird 2:26¾, Iowa Sentinel 2:29¼.
    - Grand Sentinel 865. Sire of 23; dams of 30.
    - Empress, by Abdallah Mambrino 3715. Dam of 2; grandam of 6.
- Miss Cupid.....
  - Dan Cupid 25540..... Record 2:09¼. Sire of Raz Allen 2:27¼
    - Barney Wilkes 7433. Sire of 16, dams of 12.
    - Astermore, by Strathmore 408.
  - Mamie D.....
    - Ellerslie Wilkes 3804 2:22½. Sire of 35, dams of 7.
    - Daughter of Regular. Son of Volunteer 55.

4 dam Fannie.....by Bay Messenger (thoro.)
5 dam.....by Blackburn's Whip.

The Bondsman, trial 2:11, sire of 3, including Grace Bond (2) 2:14¾, winner of 2-year-old division Kentucky Futurity 1903, (3) 2:09¼, winner Kentucky Futurity 1904. His dam Sorrento, also produced Jay Hawker 2:14¾ (sire of Susie J. 2:06½, Jay McGregor 2:07¼, etc.), Eola 2:19¼, Lazy Bird 2:26¾, and Iowa Sentinel 2:29¼.

The next dam, Empress, produced Edenia 2:13½, Sutherland 2:24¾ and May Stoner (dam of Calienta 2:15¼ and Wilmarch Jr. 2:26¼).

OWNER'S STATEMENT

This is a nice individual, just broken and can trot better than a forty gait.

Engagements—Kentucky Futurity, $22,000; Kentucky Stock Farm, $7,500; Horse Review, $10,000.

Consignment from W. A. Owings, Agent, Lexington, Ky.

No. 169 Robin Brook

Trial, one-half 1:15; quarter :35½.

Brown colt; trotter; foaled 1903; about 15½ hands high; bred by Groverlanr Stock Farm, Georgetown, Ky.; consigned by W. A. Owings, agent, Lexington, Ky.

ROBIN BROOK

- Silent Brook 19769..... Record 2:16½, sire of Lady Bellbrook 2:10, Margaret Bathgate (4) 2:11¼, Betty Brook 2:14½, and 12 others in 2:30. See No. 59 A. ... ...
  - Darknight 2858..... Sire of Searchlight 2:03¼, Brightlight 2:08¼ and 5 others better than 2:15.
    - Alcyone 732. Record 2:27. Sire of 59; dams of 52. Noonday By St. Elmo 375. Great brood mare.
  - Jenny Clay..... Dam of Reddie Clay 2:25¼, grandam of Prue 2:21½.
    - Harry Clay 45. 2:29. Sire of 5; dams of 48. Norwood Belle. by Norwood 522.
- Robinell .....
  - Robin 17731..... Record 2:28. Sire of John W. Patterson 2:12¾, and six others in 2:30.
    - Axtell 5183. Record 2:12. Sire of 92 including Ozanam 2:07 and Elloree 2:08½. Ozone by Hambletonian 10; dam of Geneva 2:19½.
  - Pearl ..... Dam of Spaniard 2:20½ Indian Hill, sire of 5 in 2:30, and the dams of Dan L. 2:11¼, and Nibbs 2:13½. Journalist, sire of 3 in 2:30.
    - Hambletonian 10 Sire of 40; dams of 117. Star Queen. by American Star 14.

4 dam.....by Yates' County Messenger.

Silent Brook 19769, record 2:16½. See No. 59-A this catalogue.

OWNER'S STATEMENT

This is a very handsome, well broken colt and will beat 2:30 by the sale. He is an excellent prospect. Has been a half in 1:15 and a quarter in :35½.

No. 170 Nettie Brook

Trial, quarter :38; one-eighth :18.

Bay filly; trotter; foaled 1904; bred by Groverland Stock Farm, Georgetown, Ky.; consigned by W. A. Owings, agent, Lexington, Ky.

NETTIE BROOK

- **Silent Brook 19769**..... Record 2:19½, sire of Lady Bellbrook 2:10, Margaret Bathgate (4) 2:11¼, Betty Brook 2:14½, and 12 others in 2:30. See No. 59, A.
  - **Darknight 2858**..... Sire of Searchlight 2:03¼, Brightlight 2:08¼, and 5 others better than 2:15.
    - Alcyone 732. Record 2:27. Sire of 59, dams of 52. Noonday by St. Elmo 275 Great brood mare.
    - Harry Clay 45, 2:29. Norwood Belle by Norwood 522.
  - **Jenny Clay**..... Dam of Reddie Clay 2:25¼, grandam of Prue 2:21½.
- **Nettie Black**..... Half sister of Cuckoo 2:16¼.
  - **Black Wilkes 3541**..... Record 2:28½, sire of Capt. Jack 2:09½ and 9 others in 2:30.
    - George Wilkes 519. Record 2:22. Sire of 83, dams of 189. Fanny Bell by Confederate Chief 423.
    - Egbert 1136. Sire of 85, dams of 68. Nettie Time. (Dam of Temple Bar 2:17¾, etc.) by Mambrino Time 1686.
  - **Evelyn** ..... Dam of Cuckoo 2:16¼, Bart Onward 2:23½ and Samuel A. 2:27½.

4 dam Cap.....by Ward's Flying Cloud.
Dam of Regie 2:26¼ and grandam of Temple Bar 2:17¾, Egbertine 2:16¾, Mauprat 2:20, Shadeland Onward 2:18½ and 7 others in 2:30.

5 dam Eliza
Dam of Molly Long 2:33¼.

Silent Brook 19769, record 2:16½. See No. 59-A this catalogue.

Evelyn, dam of Cuckoo 2:16¼ (sire of 10 in 2:30), Bert Onward 2:23½ and Samuel A. 2:27½. Sister of Temple Bar 2:17¾ (sire of 11), Egbertime, pacing, 2:16¾, trotting 2:18½, and Eventime 2:29¾. Her dam, Nettie Time, also produced Shadeland Onward 2:18½ (sire of 42 in 2:30), Kentucky Dictator 2:29¾ (sire of 10), and Time Onward (sire of 4).

Black Wilkes 3541, record 2:28½, sire of Capt. Jack 2:09½, Winslow Wilkes 2:09¾, Galena 2:14¼, and 7 others in 2:30.

OWNER'S STATEMENT

With very little work this filly has trotted a quarter in 38 seconds. She is very handsome and is first class in every respect.

The Kentucky Sales Company

Consignment from Bailey & Owings, Lexington, Ky.

No. 171 **Josie Bailey**

Bay filly; trotter; foaled 1904; bred by J. W. Bailey; Consigned by Bailey & Owings, Lexington, Ky.

JOSIE BAILEY

- **The Bondsman 37641**..... Sire of Grace Bond (2) 2:14¼ winner of 2-year-old Kentucky Futurity 1903; (3) 2:09¼, winner 3-year-old Kentucky Futurity, Coupon 2:29¼ etc.
  - **Baron Wilkes 2:18**..... Sire of Bumps, 2:03¼, Rubenstein 2:05, Rachel 2:08¼, and 117 others in 2:30; dams of 5.
    - George Wilkes 519, 2:22. Sire of 83; dams of 189.
    - Belle Patchen. Dam of Baron Wilkes 2:18, grandam of Neponset 2:24¼.
  - **Sorrento** ..... Dam of Jay Hawker 2:14¾, sire of Susie J. 2:06½, Jay McGregor 2:07¼, etc.
    - Grand Sentinel 865. Sire of 22; dams of 29
    - Empress. Dam of Edenia 2:13½, grandam of Jay Hawker 2:14¾.
- **Sugar Queen**..... Vol. 15.
  - **Prodigal 6000, 2:16**..... Sire of 51 in list.
    - Pancoast 1439, 2:21¾ Sire of 26, dams of 24.
    - Beatrice, by Cuyler 100. Great brood mare.
  - **Lolly Pop**.....
    - Hussar 8068.
    - Laurable 2:27¾, by Belmont 64.

4 dam Laura.....by Joe Hooker 185.
Dam of Lizzie Wilkes 2:22¾, etc.
5 dam Minna.....by Red Jacket.
Dam of Kentucky Wilkes 2:21¼, Madison Wilkes 2:24¾, and grandam of 9, including Mustard 2:08½, Refina, 2:08½, etc.
6 dam Undine.....by Grey Eagle.
7 dam.....by Superior.
8 dam.....by Second Buzzard.
9 dam.....by Imp. Shark.
10 dam.....by Union.

The Bondsman 37641, trial 2:11, sire of Grace Bond (2) 2:14¼, (3) 2:09¼, winner both two and three-year-old Kentucky Futurity, Coupon 2:29¼, Dividend 2:29½, by Baron Wilkes 2:18, sire of Bumps 2:03¼, Rubenstein 2:05, Rachel 2:08¼, Dulce Cor 2:08¼, etc.; dam Sorrento, dam of Jay Hawker 2:14¾ (sire of 9), Eola 2:19¼, Lazy Bird 2:26¾, Iowa Sentinel 2:29¾. Next dam, Empress, dam of Edenia 2:13½, Sutherland 2:24¾, etc.

Prodigal 6000, record 2:16, sire of 51 in list, including John Nolan (4) 2:08, Dan M. 2:09½, India Silk 2:10¾, Journeyman 2:11¼, Dr. Spellman 2:11¼, Great Spirit 2:11¾, Lauretta 2:12¼, Cuprum (3) 2:12¾, Improvidence 2:12. Prodigal is a full brother to Patron 2:14¼ (sire of 46, including Ananias 2:05, Caspian 2:07¼ and Caracalla 2:10), and Patronage (sire of Alix 2:03¾, etc.). Beatrice, his dam, is out of Mary Mambrino, dam of Elvira 2:18½ ,etc.

OWNER'S STATEMENT

Can show a 40 gait, is a first class prospect and sold to close partnership.

Engagements—Kentucky Futurity, $22,000; Kentucky Stock Farm, $7500; American Horse Breeder, $10,000.

The Kentucky Sales Company

Consignment from Harbison, Jewell & Patterson, Lexington, Ky.

No. 172

Miss Expedition

From the famous Miss Russell family.

Brown filly; trotter; foaled 1903; bred by Brookdale Farm; consigned by Harbison, Jewell & Patterson, Lexington, Ky.
Standard Registered, Vol. XVII.

MISS EXPEDITION

- Allerton 5128. Record 2:09¼. Sire of 138. in list.
  - Jay Bird 5060. Sire of 101; dams of 47.
    - George Wilkes 519, 2:22. Sire 83; dams of 189.
    - Lady Frank, by Mambrino Star 585. In great brood mare list
  - Gussie Wilkes. Dam of 2 in list.
    - Mambrino Boy 844, 2:26½. Sire of 16; dams of 37.
    - Nora Wilkes, by George Wilkes 519. In great brood mare list
- Equiria
  - Expedition 14900. Record 2:15¾. Sire of 44 in the list.
    - Electioneer 125. Sire of 160 including Arion 2:07¾, Sunol 2:08¼.
    - Lady Russell, by Harold 413. Dam of 5 in the list.
  - Nutula. Dam of 2 in list, etc. Sister to Nutwood 2:18¾, etc.
    - Belmont 64. Sire of 59; dams of 124.
    - Miss Russell, by Pilot, Jr. 12. Dam of 7 in list, etc.

4 dam Sally Russell (thoroughbred).....by Boston, etc.

Allerton 5128, record 2:09¼ to high-wheel sulky, sire of 138 in the list, including Charley Hayt 2:06¼, Gayton 2:08¼, Locanda 2:03¾, Allerson 2:05½, Redlac 2:08½, General Forest 2:09¼, Alves 2:09½ Precision 2:10¼, Altoka 2:10½, Junero 2:10¾, Lundeen 2:12. Lundeen 2:12.

Nutula, dam of Maudlen 2:25¾, Diligencia 2:27¼, Plebiscite (sire), Velocidad (sire), Ubique (dam of 2) and Noisette (dam of Kigelia 2:22¾). Her dam, Miss Russell, also dam of Maud S. 2:08¾, Sclavonic 2:09¾, Rustique 2:18½, Nutwood 2:18¾ (sire of 170 in list), Pistachio 2:21¾ (sire), Cora Belmont 2:24½ (a producer), Lady Russell (dam of 5, including Expedition 2:15¾), Rusina (a producer), Lord Russell (sire of 32), Mambrino Russell (sire of 17), Nutbourne (sire of 18), C. P. R. (a sire), Russina (a producer) and Suffrage (a producer).

OWNER'S STATEMENT

Allerton never covered a more royally bred mare than the dam of this filly, and his remarkable success as a sire seems sufficient warrant that this filly will trot and trot fast. From every point of view she looks like a most desirable youngster. Been up since September 1, and showed a quarter in 38 seconds.

Engagements—Kentucky Futurity, $22,000; Horse Review Purse, $10,000; Kentucky Stock Farm Purse, $7,500.

No. 173 Red Cross Knight 39038

Bay colt; foaled May 12, 1903; bred by A. G. Danforth & Son, Washington, Ill.; consigned by Harbison, Jewell & Patterson, Lexington, Ky.

RED CROSS KNIGHT

- **Sphinx 5343**..... Record 2:20½. Sire of 104 including Sphinx S. 2:05¼, Capt. Sphinx 2:06¼. Frazier 2:07½, Sphinxietta 208½ 2:08½.
  - **Electioneer 125**..... Sire of 160; dams of 131.
    - Hambletonian 10. Sire of 40; dams of 117.
    - Green Mountain Maid by Harry Clay 45. Dam of 9 in list, etc.
  - **Sprite** ..... Dam of 5 in list, etc.
    - Belmont 64. Sire of 59; dams of 124.
    - Waterwitch, by Pilot, Jr. 12. Dam of 9 in list, etc.
- **Cassie McGregor**..... Dam of Times Herald 2:15¼, Beamlight 2:30, Katherine Sphinx (2), 2:19¼ and Howard King 2:35.
  - **Robt. McGregor 647**..... Record 2:17½. Sire of Cresceus 2:02¼, Kentucky Star, 2:08½. 100 others and dams of Grattan Boy 2:08, Jay McGregor 2:07¼, Elloree 2:08¼, York Boy 2:08¾ and 95 others.
    - Major Edsall 211.
    - Nancy Whitman. Great brood mare, by American Star 14.
  - **Wilka Monroe**..... Dam of Wilstar 2:17¼ (sire of 6) and grandam of Rosetta, 2:11¼. Times Herald 2:15¼, Beamlight 2:30 and Katherine Sphinx 2:19¼
    - Bourbon Wilkes 2345. Sire of 98; dams of 39.
    - Nina Monroe, dam of Egroe 2:17¼, Wilshire 2:26 by Jim Monroe 835.

4 dam Jennie.....by Andrew Jackson.
5 dam Rabbitt.....by Tom Hal.
6 dam.....by Woodpecker.

Sphinx 5343, record 2:20½, sire of Hazel Ridge 2:11¼, Gunsaulus 2:12¼ Brandywine 2:13¼, Captain Sphinx, 2:06¼, Sphinx S. 2:05¼, Frazier 2:07¼, Sphinxetta 2:08½, and 100 others; dam the great brood mare Sprite, by Belmont 64. Second dam the famous Waterwitch, by Pilot Jr. 12.

OWNER'S STATEMENT

This colt is one we desire to recommend to our friends and customers. He is one of the real good things that we will offer. We know this, and do not be afraid to take the tip. He is gaited right, looks right and is bred right; is a colt of good disposition and nicely broken to drive. Worked 60 days this spring and trotted a half in 1:18, quarter in 38 seconds; developed a splint, and not worked since. Appears to be all right now.

Engagements—Western Horseman Complimentary; Kentucky Futurity.

No. 174 **Bay Gelding**

Out of a sister to Kozy 2:14½, Miss Lena 2:16¾, etc.

Trotter; foaled 1904; bred by H. M. Bosworth, Lexington, Ky.; consigned by Harbison, Jewell & Patterson, Lexington, Ky.

BAY GELDING

- **The Bondsman 37641**..... Trial 2:11. Sire of Grace Bond (2) 2:14¼ (3) 2:09¼, etc.
  - **Baron Wilkes 4758**..... Record 2:18. Sire of 120 including Bumps 2:03¼, Rubenstein, 2:05 Rachel 2:08¼; dams of 55.
    - George Wilkes 519, 2:22 Sire of 83; dams of 189.
    - Belle Patchen, by Mambrino Patchen 58. In great brood mare list.
  - **Sorrento** ..... Dam of Jay Hawker 2:14¾, Eola 2:19¾, Lazy Bird 2:26¾, Iowa Sentinel 2:29¼.
    - Grand Sentinel 865. Sire of 23; dams of 30
    - Empress, by Abdallah Mambrino 3715. Dam of 2; grandam of 6.
- **Flying Bess**..... Sister to 5 in list.
  - **John G. Carlisle 14604**.... Record 2:20; sire of Pat Henry (3) 2:14¼, Kozy 2:14½, Miss Lena 2:16¾, etc.
    - Norval 5335, 2:14¾. Sire of 93; dams of 18.
    - Meta. Dam of 5 in 2:30.
  - **Fancy Bess 2:27¼**..... Dam of Kozy 2:14½, etc.
    - Olmedo Wilkes 3770. Record 2:26¼; sire of 17; dams of 10.
    - Flirt. Dam of Fancy Bess 2:27¼, etc.

4 dam Itaska.....by Imp. Hooton.
5 dam Bet Travers.....by John Richards.
6th to 14th dams thoroughbred.

Fancy Bess 2:27¼, dam of Kozy 2:14½, trial 2:10, Miss Lena 2:16¾, Hibiscus 2:22¾, Miss Kirby 2:25, Phyllis 2:26¾. Her dam, Flirt, is the grandam of Cecie Lewis 2:30. The next dam, Itaska, is the grandam of King Belair 2:24 (sire of Indiana 2:04¾, Dan T. 2:06¾, etc.), Olmedo Wilkes 2:26¼ (sire of 17), Fancy Bess 2:27¼, Clermont 2:28¼, Altheus (sire of Ambrise (2) 2:26¼,) Beauclerc (sire of Bethel 2:16¼, etc.)

The Bondsman 37641, trial 2:11, sire of Grace Bond (2) 2:14¼, (3) 2:09¼, winner both two and three-year-old Kentucky Futurity, Coupon 2:29¼, Dividend 2:29½, by Baron Wilkes 2:18, sire of Bumps 2:03¼, Rubenstein 2:05, Rachel 2:08¼, Dulce Cor 2:08¼, etc.; dam Sorrento, dam of Jay Hawker 2:14¾ (sire of 9), Eola 2:19¼, Lazy Bird 2:26¾, Iowa Sentinel 2:29¾. Next dam, Empress, dam of Edenia 2:13½, Sutherland 2:24¾, etc.

OWNER'S STATEMENT

This colt was well broken, then turned out. Taken up September 1st, and will show for himself.

Engagements—Kentucky Futurity, $22,000; Kentucky Stock Farm, $7,500; Horse Review, $10,000; American Horse Breeder, $10,000; Western Horseman, $6,200; Hartford Futurity, $11,000.

Consignment from J. W. Nash, Lexington, Ky.

No 175 Bay Filly

From the family of Susie N. (3) 2:09½.

Sister to Adel Whitehead (2) 2:24 and Vandetta (2) trial 2:24.

Foaled 1904; bred and consigned by J. W. Nash, Lexington, Ky.

BAY FILLY

- **Bernadotte 15608**..... Record 2:29½, sire of Simon Kenton 2:13½, Postman 2:24¼, Watch Charm 2:25¼, The Bullet 2:25½, and 4 others.
  - **Wilton 5982**..... Record 2:19¼; sire of Will Leyburn 2:06 and 119 others.
    - George Wilkes 519, 2:22. Sire of 83, dams of 189.
    - Alley by Hambletonian 10. Dam of 3 in list.
  - **Mary Morn**..... Dam of 2 sires.
    - Hambrino 820, 2:21¼. Sire of 49; dams of 68.
    - Mambrino Queen by Mambrino King 1279.
- **Zoulou** ..... Dam of Gypsy Dark, dam of Susie N. (3) 2:09½.
  - **Electrobenton 15027** ..... Record 2:24½. Sire of Henry Mull 2:27½.
    - Electioneer 125. Sire of 160, dams of 131.
    - Nettie Benton by General Benton 1755.
  - **Virginia Middleton**.....
    - Bourbon Wilkes 2345. Sire of 98, dams of 39.
    - Mary Thomas by Abdallah Mambrino 3715. Dam of Charleston 2:12¼ and Montaigne, a sire.

4 dam Minnie.....by Edwin Forrest 49.
5 dam Lizzie Peebles, s. t. b.....by Wagner.
Dam of Joe Downing, Jim Monroe, etc.

Bernadotte 15608, record 2:29½, sire of Simon Kenton 2:13½, Postman 2:24¼, Watch Charm 2:25¼, The Bullet 2:25½, Bernardo 2:29¼, Ben Hur 2:29¼, and 2 others, also Bob Burdette, trial (3) 2:14, etc. His dam, Mary Morn, also produced Coke Chief, sire of one in 2:30.

OWNER'S STATEMENT

From the family of Susie N. (3) 2:09½, to date the fastest of her age, this filly should command great attention. Susie N. is by Moko, a grandson of George Wilkes, and this filly is by Bernadotte, also a grandson. Zoulou, the dam, is but a young mare, foaled 1897, and Susie N. is the first foal of Gypsy Dark.

Engagements—Kentucky Futurity, $22,000; Horse Review, $10,000; Western Horseman, $6,200.

No. 176 **Bay Colt**

Out of a sister to Roamer 2:05¼, Molo 2:13½, Mildura 2:14½, and Annie K. 2:21¼.

Foaled 1904; bred and consigned by J. W. Nash, Lexington, Ky.

BAY COLT

- **Bernadotte 15608**..... Record 2:29½, sire of Simon Kenton 2:13½, Postman 2:24¼, Watch Charm 2:25¼, The Bullet 2:25½, and 4 others.
  - **Wilton 5982**..... Record 2:19¼, sire of Will Leyburn 2:06 and 119 others.
    - George Wilkes 519, 2:22. Sire of 83, dams of 189.
    - Alley by Hambletonian 10. Dam of 3 in list.
  - **Mary Morn**..... Dam of 2 sires.
    - Hambrino 820, 2:21¼. Sire of 49; dams of 68.
    - Mambrino Queen by Mambrino King 1279.
- **Mozetta** ..... Sister to Roamer 2:05¼, Molo 2:13½, Mildura 2:14½, Annie K. 2:21¼.
  - **Moquette 17835, 2:10**..... Sire of Roamer 2:05¼, and Clinton B. 2:08¼, Bessie Drake 2:08½, Princess Moquette 2:08½, 15 others.
    - Wilton 5982, 2:19¼. Sire of 120; dams of 25.
    - Betsey and I, dam of Glencoe Wilkes, sire of 13.
  - **Ida Lyne**..... Dam of Seba, dam of Mildred 2:22½, Colonia 2:24¼.
    - Mambrino Abdallah 2201. Sire of dams of 14 in 2:15.
    - Bush by Bushwhacker 803.

Bernadotte 15608, record 2:29½, sire of Simon Kenton 2:13½, Postman 2:24¼, Watch Charm 2:25¼, The Bullet 2:25½, Bernardo 2:29¼, Ben Hur 2:29¼, and 2 others, also Bob Burdette, trial (3) 2:14, etc. His dam, Mary Morn, also produced Coke Chief, sire of one in 2:30.

OWNER'S STATEMENT

This colt is only halter broken. He should be a very valuable foal, bred as he is.

Engagements—Kentucky Futurity, $22,000; Western Horseman, $6,200.

No. 177 **Mozetta**

Full sister to Roamer 2:05¼, Molo 2:13½, Mildura 2:14½, and Annie K. 2:21¼.

Bay mare; foaled 1892; bred by F. & T. E. Drake, Lebanon, O.; consigned by J. W. Nash, Lexington, Ky. Registered Vol. 13.

MOZETTA

- **Moquette 17835**..... Record 2:10. Sire of Roamer 2:05¼, Clinton B. 2:08¼, Bessie Drake 2:08½, Princess Moquette 2:08½, Molo 2:13½, Bright Eyes 2:14¼, 13 others.
  - **Wilton 5982, 2:19¼**..... Sire of Will Leyburn 2:06, Vera Capel 2:07½, 118 others and dam of 25.
    - George Wilkes 519, 2:22. Sire of 83, dams of 189.
    - Alley, dam of Albert France 2:20½ by Hambletonian 10.
  - **Betsey and I**..... Dam of Glencoe Wilkes Sire of 13.
    - Ericsson 130. Sire of 6, dams of 14.
    - Molly Lincoln, by Imp. Australian.
- **Ida Lyne**..... Dam of Roamer 2:05¼, Molo 2:13½, Mildura 2:14½, Annie K. 2:21¼, and Seba, dam of Mildred 2:22½, Colonia 2:24¼.
  - **Mambrino Abdellah 2201**. Sire of dams of Roamer 2:05¼, John A. Agan 2:05¼, Vera Capel 2:07½, May Marshall 2:08¼, 10 others in 2:15.
    - Mambrino Patchen 58. Sire of 25, dams of 153
    - Lady Ayres, dam of Lottie Thorn 2:23¾, Turner 2:28½, etc.
  - **Bush** .....
    - Bushwhacker 803.
    - Untraced.

OWNER'S STATEMENT

Mozetta is a very high class mare, being a full sister to Roamer 2:05¼, Molo 2:13½, Mildura 2:14½ and Annie K. 2:21¼. In addition to these noted performers, her dam, Ida Lyne, produced Seba, the dam of Mildred 2:22½ and Colonia 2:24¼.

Mozetta's foal by Todd 2:14¾, should be very valuable.
Bred to Todd 2:14¾.

Consignment from J. H. Thayer, Lexington, Ky.

No 178 Anne Axworthy

Full sister to Bland Worthy (2) 2:30.

Bay filly; foaled April 27, 1903; bred by J. H. Shultz; consigned by J. H. Thayer, Lexington, Ky.

ANNE AXWORTHY

- Axworthy 24845..... Record (3) 2:15½. Sire of 15 in list including Tom Axworthy 2:07 Alta Axworthy (2) 2:15¼, (3) 2:10½, Jack Axworthy (2) 2:15¼, Bucklock (3) 2:16, etc.
  - Axtell 5183..... Record 2:12. Sire of 94 including Ozanam 2:07. Elloree 2:08½.
    - William L. 4244. Sire of 10. Lou by Mambrino Boy 844
    - Kentucky Prince 2470. Sire of 41; dams of 99. Young Daisy by Strideaway 294. Dam of 3 in 2:20, etc.
  - Marguerite ..... Dam of 6 including Marguerite A. 2:12½, Axtellion 2:15¼, Axworthy (3) 2:15½.
- Tempting ..... Record 2:19½, dam of Bland Worthy (2) 2:39.
  - St. Bel 5336..... Record 2:24½. Sire of Lynne Belle 2:10½, Baron Bel 2:11½, etc. Bro. to Bow Bells 2:19¼, etc.
    - Electioneer 125. Sire of 160; dams of 131 Beautiful Bells 2:29½ by The Moor 870. Dam of 11, etc.
    - Belmont 64. Sire of 60; dams of 124. Bland Temple, great brood mare, by Lexington.
  - Nora Temple..... Record 2:27¼, dam of 3 etc.

4 dam Madam Temple.....by Terry Horse.
Dam of Flora Temple 2:19¾, Pilot Temple 2:24½.

Axworthy 24845, record 2:15¼, sire of Tom Axworthy 2:07, Alta Axworthy (3) 2:10½, Jack Axworthy (2) 2:15¼, Flying Axworthy (2) 2:21¼, 12 others. His dam, Marguerite, produced Marguerite A. 2:12½, Axtellion 2:15¼, King Darlington 2:16, Mary A. 2:27¼, etc. The next dam, Young Daisy, produced Prince Lavalard 2:11¾, Greylight 2:16¼, Duke of Wellington 2:20, also grandam of 10.

Tempting, record 2:19½, dam of Bland Worthy (2) 2:30, is out of Nora Temple 2:27¼, also dam of Tempter 2:16¼, sire of 6, Belle Milburn 2:22¼. The next dam, Bland Temple, produced Temple 2:30, while the 4th dam foaled the famous Flora Temple 2:19¾.

OWNER'S STATEMENT

Anne Axworthy is one of the purest gaited trotters in the world, and

is decidedly the best prospect I have ever owned. She is a perfect picture and has as much natural speed as any youngster I have ever seen. I only allowed her to be worked enough as a yearling to break and get her to go straight, yet she trotted a quarter in 40½ seconds and could step better than a 2:30 gait. She has now been jogged for some time, and brushed occasionally. Has been an eighth in 19 seconds this spring; is in perfect condition and ready for the trainer's hands. I doubt if her noted sire ever got a better one than this filly.

Engagements—Kentucky Futurity, $22,000; Hartford Futurity $11,000; American Horse Breeder Stake, $10,000.

Consignment from M. T. Gallagher, Lexington, Ky.

No. 179 Maud Anglin

Trial 2:35¼; quarter :36¼.

Bay mare; trotter; 15:3 hands high; foaled 1901; bred and consigned by M. T. Gallagher, Lexington, Ky.

By GREGORY THE GREAT 26910.

Record 2:23¾. Sire of Angiola 2:08¼. Son of Wilkes Boy 2:24½, sire of Courier Journal 2:06, Judge Swing 2:08¼, York Boy 2:08¾, etc. Dam Wilksie G. 2:22¼, dam of Nelly A. 2:13, etc.

1 dam Lady.....by Abberdido.
Son of Aberdeen 27 and Queen Dido, dam of Red Wilkes 1749.

OWNER'S STATEMENT

This mare is sound and all right in every particular; was broken last fall and with very little track work trotted a full mile in 2:35½ and a quarter in :36¼. She is a first class road mare and if trained will make a very fast race mare.

Consignment from Marr & Prewitt, Georgetown, Ky.

No. 180 Black Colt

Trotter; foaled 1905; bred by J. W. Marr, Lexington, Ky.; consigned by Marr & Prewitt, Georgetown, Ky.

BLACK COLT
- The Director Gen'l 31738. Sire of Little George 2:20¼, Natalya (4) 2:26½, Mainsheet (3) 2:29. Sons of Director are sires of Directly 2:04¼, Directum Miller 2:08¼, Beldia 2:09¼, Frank 2:10¼, etc.
  - Director 1989 ..... Record 2:17. Sire of 59, and dams of 14 in 2:15 or better.
    - Dictator 113. Sire of 60; dams of 114.
    - Dolly, dam of Onward 2:25¼, etc.
  - Winifrede ....
    - William L. 4244. Sire of Axtell 2:12.
    - Princess Eloise, dam of Seddie L. 2:19¼.
- Annie Chase .....
  - Expedition 14900 ..... Record 2:15¾. Sire of 48.
    - Electioneer 125. Sire of 160; dams of 131
    - Lady Russell Dam of 5 in 2:30.
  - Kate Chase .....
    - Retort. Son of Onward 2:25¼.
    - Maud Chase by Gov. Sprague 444, 2:20½.

4 dam.....by George Wilkes 519, 2:22.
5 dam.....by Buford.

Expedition 14900, record 2:15¾, sire of 48 in the list, including Euxenite 2:11¼, Mary P. Leyburn 2:11¼, Queen Eleanor 2:13¼, Marique 2:13, Escobar 2:13¾, Extinct 2:15¼, etc. His dam, Lady Russell, a full sister to Maud S. 2:08¾, also produced Alcatraz 2:16¾, Re-Election 2:27¼ (sire of Refina 2:08½, etc.), Electrix 2:28½ (dam of 2), Ladykin 2:30, and Rossignol (dam of Ka 2:23¼, Krishna 2:24¼ and Kamala 2:28).

OWNER'S STATEMENT

This colt is a royal bred colt whose sire is making a great showing, having a 3-year-old on the track that has been a mile in 2:13½ with ease, a green pacer who has been a mile in 2:08½ with little handling. His dam's sire speaks for himself.

Entered in Kentucky Futurity, $22,000.

Consignment from Prewitt & Burrier, Georgetown, Ky.

No. 181 Brown Colt

Trotter; foaled 1904; bred and consigned by Prewitt & Burrier, Georgetown, Ky.

BROWN COLT

- **The Director Gen'l 31738.** Sire of Little George 2:20¼, Natalya (4) 2:26½, Mainsheet (3) 2:29. Sons of Director are sires of Directly 2:04¼, Directum Miller 2:08¼, Beldia 2:09¼, Frank 2:10¼, etc.
  - **Director 1989** ..... Record 2:17. Sire of 59, and dams of 14 in 2:15 or better.
    - Dictator 113. Sire of 60; dams of 114.
    - Dolly, dam of Onward 2:25¼, etc.
  - **Winifrede** ....
    - William L. 4244. Sire of Axtell 2:12.
    - Princess Eloise, dam of Seddie L. 2:19¼.
- **Cheyenne Girl** .....
  - **Cheyenne 7566, 2:14**..... Winner of Transylvania etc.
    - Nutbourne 1399. Sire of 8; dams of 5.
    - Jeanette by Messenger Duroc 106.
  - **Mora Wilkes** .....
    - Sentinel Wilkes 2499. Sire of 19; dams of 11.
    - Mary J. by Hambletonian 5864.

4 dam Miss Cloud.....by Flying Cloud (Ward's).

OWNER'S STATEMENT

This is a good bodied, good boned colt from a young mare. Is halter broken only. The Director General, the sire of five 2:30 performers, also has Mainsheet, 2d at Detroit in 2:11¾, Gen. Starr (pacer), 2d in 2:11½. While Sadie Fog (3) has already trotted the Lexington track in 2:13½, half in 1:04, and William O. (4) pacer, has trialed in 2:08¾.

Consignment from Dr. R. H. Gilliford, Allegheny, Pa.

No. 182 Rosora 41533

Bay colt; trotter; foaled 1905; bred and consigned by Dr. R. H. Gilliford, Allegheny, Pa. Registered Vol. 17.

- ROSORA
  - Oratorio 21972 ..... Record 2:13. Sire of Alice Mapes 2:06¼, Ecstatic 2:05¼ Gordon Prince 2:05½. etc.
    - Wilkes Boy 3803 ..... Record 2:24½. Sire of 90, including Courier Journal 2:06, Judge Swing 2:08¼, York Boy 2:08¾.
      - George Wilkes 519, 2:22. Sire of 83; dams of 189.
      - Betty Brown by Mambrino Patchen 58. Dam of 3 in list. etc.
    - Canzonet ....
      - Dictator 113. Sire of 60; dams of 114.
      - Fugue 2:19¼ by King Rene 1278.
  - Roseola ....
    - Aesculus 15019 ..... Full brother to Fedalma 2:22¼ and Kitty Stone 2:25¼.
      - Greystone 6164. Sire of 36; dams of 3, by Nutwood 2:18¾.
      - Amorita, sister to Delmarch 2:11¼, sire of Deloree 2:08¼.
    - Alice G. .....
      - Edge Hill 2766, 2:25½. Sire of 17. Son of Dictator.
      - Areola by Beaumont, sire of 12.

4 dam Fannie Wood.....by Wood's Hambletonian 572.
5 dam.....by Son of Henry Clay 8.

Oratorio 21972, record 2:13, sire of Alice Mapes 2:06¼, Ecstatic 2:05¼, Gordon Prince 2:05½, Ora Mapes 2:19¼, and Maple Boy (2) 2:27¼ was out of Canzonet, a daughter of Fugue 2:19¼, whose dam, Fuga, also produced Noblesse 2:24, a successful sire, and Aristocrat, a successful sire. The next dam was Betsy Trotwood, dam of Phallas, 2:13¾, etc.

Consignment from J. S. Phelps' Estate and Lewis S. Ellis.

No. 183 Ethel Nutwood

Trial 2:15½.

Full sister to Maid of Haidhof 2:29¼.

Dark bay mare; trotter; foaled 1898; bred by J. S. Phelps, deceased; consigned by J. S. Phelps' Estate and Lewis S. Ellis, Lexington, Ky.

- ETHEL NUTWOOD
  - King Nutwood 10291..... Sire of King Albert 2:09¼, (p), 2:12½ (t), Darnette 2:12¼, King Crystal 2:14¼, and 25 others in 2:30.
    - Nutwood 600, 2:18¾..... Sire of 170; dams of 249
      - Belmont 64. Sire of 59; dams of 124.
      - Miss Russell, dam of Maud S. 2:08¾, etc.
    - Distress ....
      - Dictator 113. Sire of 60; dams of 114.
      - Kate Messenger, dam of Wildwood 2:30, by Bay Messenger Jr.
  - Lennis Mac ..... Dam of Maid of Haidhof 2:29¼.
    - Mikado 1373 .....
      - Gen. Knox 140. Sire of 15; dams of 49.
      - Lucy 2:18¼, by George M. Patchen 30.
    - Lennis Ann .....
      - Shelby Chief 923. Sire of 4; dams of 17.
      - Dolly, untraced.

Note—Lennis Mac, the dam, is registered Vol. 14 and breeding given as above. The consignors state: "We find (since she was registered) her second dam was sired by Mambrino Patchen."

OWNER'S STATEMENT

Ethel is a good gaited trotter; stays on a trot; seldom makes a break. A good catcher, and can stay the whole route. I was preparing her for the fall trots, but J. S. Phelps' death changed the programme. She has had no fast work since then (June 12, 1905). She trotted quite a number of miles in 1904 better than 2:20; her best work-out was 2:25, 2:18½ and 2:15½. She trotted the Lexington Fair Grounds half-mile track in 2:18. Never started in a race. I thought, and still think, she will make a great race mare. I never started her for a record, because I think any good green horse is worth more money without it. I took her up in February of this year and worked her regularly. On June 8 I gave her 3 miles after warming up—2:24½, 2:21 and 2:23—in the last mile I went easy to the half-mile pole in 1:18, and stepped her home in 1:05. without urging. I gave her all of the work she has ever had, and know her to be game, level-headed, fond of company, and likes to race. In good condition, she can beat 2:15.

LEWIS S. ELLIS.

No. 184 Nutwood McGregor

Trial 2:35.

Bay colt; trotter; foaled 1903; 16 hands high; bred by Phelps & Ellis; consigned by J. S. Phelps' Estate and Lewis S. Ellis, Lexington, Ky.

NUTWOOD McGREGOR

- **Jay McGregor 2:07¼**..... 4-year-old record 2:07¼ Leading money winning stallion of 1903. Sire of Jay Medium 2:23¾, Judge Parker (2) 2:27¼ Dorothy Vernon 2:28¼.
  - **Jay Hawker 19720**..... Record (3) 2:14¾; sire of Susie J. 2:06½, and 6 others.
    - Jay Bird 5060 Sire of 103; dams of 47.
    - Sorrento by Grand Sentinel 865. Great brood mare.
  - **Notre Dame**..... Record (3) 2:23¾. (Jay McGregor 2:07¼, her only foal.)
    - Robert McGregor 647. Record 2:17½, sire of 105; dams of 114.
    - Christine 2:25½, by Hambrino 820, dam of 4 in 2:30.
- **Ida Phelps**..... Sister to Ethel Nutwood tr. 2:15½.
  - **King Nutwood 10291**..... Sire of King Albert 2:09¼, Darnette 2:12¼, King Crystal 2:14¼, etc
    - Nutwood 600, 2:18¾ Sire of 170, dams of 249
    - Distress by Dictator 113.
  - **Lennis Mac**..... Dam of Maid of Haidof 2:29¼.
    - Mikado 1373. Son of Gen. Knox 140, and Lucy 2:18½.
    - Lennis Ann, by Shelby Chief 923.

See note under Ethel Nutwood, next preceding pedigree.

Jay McGregor, record (2) 2:25½, (5) 2:08, (6) 2:07¼, sire of Jay Medium 2:23¾, Judge Parker 2:27¼, Dorothy Vernon 2:28¼, by Jay Hawker (3) 2:14¾, sire of Susie J. 2:06½, Country Jay 2:10½, dam Notre Dame, record 2:23¾, by Robert McGregor 2:17½, second dam Christine, record 2:25½ (dam of Asmund 2:17, Wiltcrist 2:17¼, Tapestry 2:21¼, Notre Dame 2:23¾), by Hambrino 820, 2:21½.

OWNER'S STATEMENT

We thought this colt as good as the very best. He trotted a mile on May 9 in 2:35, the last quarter in 35 seconds. He is a beautifully gaited colt, stays on a trot, and will make a genuine race horse. We had to stop working him on account of a severe attack of pink eye and sore throat. He has had no fast work since then, May 9. He is being worked slow at this time, but we think he will be himself again by the time the sale comes off.

Entered in Horse Review, $10,000; Kentucky Futurity, $22,000; Kentucky Stock Farm, $7,500.

I paid up on him in the Kentucky Futurity May 1. After he took sick Dr. Rollins advised me to let him drop out. Said it would be useless to try to get him ready for the races.

If he falls into good hands he will get some of the money in each stake—in 1906. I broke him and gave him the little work he has had.

LEWIS S. ELLIS.

No. 185 King Monbells

Bay colt; foaled 1905; bred by Phelps & Ellis; consigned by J. S. Phelps Estate and Lewis S. Ellis.

KING MONBELLS

- **Monbells 33526**..... Record 2:23¾. Half brother to Bell Boy 2:19¼, Bow Bells 2:19¼ etc.
  - **Mendocino 22607**..... Record (3) 2:19½. Sire of 6 including Idolita 2:09¼, Monte Carlo 2:07¼.
    - Electioneer 125. Sire of 160; dams of 131
    - Mano, by Piedmont 904. Dam of 2 in 2:20, etc.
  - **Beautiful Bells**..... Record 2:29½. Dam of 11 in list, etc.
    - The Moor 870. Sire of 6; dams of 26.
    - Minnehaha, by Steven's Bald Chief. Dam of 8 in list, etc.
- **Ida Phelps**..... Sister to Ethel Nutwood tr. 2:15½.
  - **King Nutwood 10291**..... Sire of King Albert 2:09¼, Darnette 2:12¼, King Crystal 2:14¼ and 25 others.
    - Nutwood 600, 2:18¾. Sire of 170; dams of 249.
    - Distress by Dictator 113.
  - **Lennis Mac**..... Dam of Maid of Haidhof 2:29¼.
    - Mikado 1373. Son of Gen. Knox 140, and Lucy 2:18½.
    - Lennis Ann, by Shelby Chief 923.

Attention is called to note under Ethel Nutwood, second preceding pedigree.

OWNER'S STATEMENT

This is a good looking colt and gaited like a trotter. Those who have seen him in the pasture say he is a trotter. His pedigree indicates that he has a right to be.

Entered in Horse Review, $10,000; Kentucky Futurity, $21,000; Kentucky Stock Farm, $6,500.

The Kentucky Sales Company

No. 186 Ida Phelps

Trial at 2, 2:40.

Full sister to Ethel Nutwood, trial 2:15½, and Maid of Haidhof 2:29¼.

Bay mare; trotter; foaled 1896; 16 hands high; bred by Jno. S. Phelps, deceased; consigned by J. S. Phelps' Estate and Lewis S. Ellis.

IDA PHELPS

- King Nutwood 10291..... Sire of King Albert 2:09½, (p) 2:12½ (tr) Darnette 2:12¼, King Crystal 2:14¼, and 25 others in 2:30.
  - Nutwood 600, 2:18¾..... Sire of 170; dams of 249
    - Belmont 64 Sire of 59; dams of 124.
    - Miss Russell, dam of Maud S. 2:08¾, etc.
  - Distress .....
    - Dictator 113. Sire of 60 dams of 114.
    - Kate Messenger, dam of Wildwood 2:30, by Bay Messenger Jr.
- Lennis Mac..... Dam of Maid of Haidhof 2:29¼ and Ethel Nutwood, tr. 2:15½.
  - Mikado 1373.....
    - Gen. Knox 140. Sire of 15, dams of 49.
    - Lucy 2:18¼ by Geo. M. Patchen 30.
  - Lennis Ann.....
    - Shelby Chief 923, sire of 4 dams of 17.
    - Dolly, untraced.

Attention is called to note under Ethel Nutwood, No. 183.

OWNER'S STATEMENT.

This is a handsome big mare, and we think will prove to be a great brood mare; good gaited, level headed, and a natural born trotter. She was hurt at the farm in the winter previous to her 3-year-old form; was bred at 3 years old. Has been a regular breeder since. See two of her colts in this sale—Nutwood McGregor and King Monbells. We thought so much of her colt, Nutwood McGregor, that we bred her back to Jay McGregor this season, and think she is safe in foal.

Consignment from J. J. McDonald, Cuthbert, Ga.

No. 187 Bay Colt

Pacer; foaled 1905; bred and consigned by J. J. McDonald, Cuthbert, Ga.

BAY COLT

- Cresceus, Jr..... Record 2:25. Brother to Crescent Route 2.08¾.
  - Cresceus 26217 ..... Record 2:02¼. Sire of Crescent Route 2:08¾, Cressel 2:27¼, Carrolla 2:28¼.
    - Robert McGregor 647, 2:17½. Sire of 104, dams of 101.
    - Mabel, dam of Nightingale 2:10½, 5 others by Mambrino Howard.
  - Blessing ..... Dam of Crescent Route 2:08¾.
    - Jay Bird 5060 Sire of 103, dams of 45
    - Kate Brooks great brood mare by Abdalbrino
- Pearla M..... Half sister to Pearla 2:26¼.
  - Baronmore 13677 ..... Record 2:14¼. Sire of Barongale 2:11¼, Peter Sterling 2:11½ The Dean 2:19¼, etc.
    - Baron Wilkes 4758. 2:18 Sire of 120, dams of 55
    - May Wagner, dam of Waukeen 2:15, by Strathmore 408.
  - Abbie S. ..... Sister to Kerneer 2:23¾
    - Electioneer 125 Sire of 160; dams of 131
    - Frolic, dam of Benefactor 2:29¾, by Harry Clay 45.

4 dam Maori.....by Imp. Australian.
5 dam.....by Lexington.
6 dam.....by Glencoe.

Cresceus, Jr., 2:25, son of Cresceus 2:02¼, is a full brother to Crescent Route 2:08¾. His second dam, Kate Brooks, produced Larabie the Great 2:12¾ (sire of 6), Bertie Girl 2:18¼ and Hattie May 2:20.

OWNER'S STATEMENT.

Pearla M. was a fast mare naturally. This colt is a natural pacer and a better gaited one never lived. He is sound in every way and broken to harness.

No. 188 **Bay Colt**

Trotter; foaled 1904; bred and consigned by J. J. McDonald, Cuthbert, Ga.

BAY COLT	Cresceus, Jr. ..... Record 2:25, brother to Crescent Route 2:08¾.	Cresceus 26217 ..... Record 2:02¼. Sire of Crescent Route 2:08¾, Cressel 2:27¼, Carrolla 2:28¼.	Robert McGregor 647, 2:17½. Sire of 104, dams of 101. Mabel, dam of Nightingale 2:10½, 5 others by Mambrino Howard.
		Blessing ..... Dam of Crescent Route 2:08¾.	Jay Bird 5060. Sire of 103, dams of 45 Kate Brooks Great brood mare, by Abdalbrino.
	Edna. ..... Three-year-old trial 2:26.	Red Wilkes 1749..... Sire of 169 and dams of 162, including Coleridge 2:05¼, Casonda 2:05 5¾, etc.	George Wilkes 519, 2:22. Sire of 83; dams of 189 Queen Dido, by Mambrino Chief 11.
		Daughter of	William L., 4244. Sire of Axtell 2:12, etc. Dau. of Mambrino Patchen 58.

Cresceus, Jr., 2:25, son of Cresceus 2:02¼, is a full brother to Crescent Route 2:08¾. His second dam, Kate Brooks, produced Larabie the Great 2:12¾ (sire of 6), Bertie Girl 2:18¼ and Hattie May 2:20.

OWNER'S STATEMENT.

This is a large sound colt; his dam is a trotter and being raced at present. She produced one that sold for $800 at 2 years old, and this colt will show for himself on day of sale.

No. 189 **Brown Colt**

Out of Eloise 2:15, sister to Stevie 2:19.

Trotter; foaled 1904; bred and consigned by J. J. McDonald, Cuthbert, Ga.

BROWN COLT

- **The Bondsman 37641**..... Sire of Grace Bond (2) 2:14¼, winner of 2-year old Kentucky Futurity 1903; (3) 2:09¼, winner 3 year old Kentucky Futurity, Coupon 2:29¼ etc.
  - **Baron Wilkes 2:18**..... Sire of Bumps 2:03¼, Rubenstein 2:05, Rachel 2:08¼, 117 others in 2:30; dams of 5.
    - George Wilkes 519, 2:22. Sire of 83; dams of 189.
    - Belle Patchen. Dam of Baron Wilkes 2:18, grandam of Neponset 2:24¼.
  - **Sorrento** .... Dam of Jayhawker 2:14¾, sire of Susie J. 2:06½, Jay McGregor 2:07¼, etc.
    - Grand Sentinel 865. Sire of 22; dams of 29.
    - Empress. Dam of Edenia 2:13½, grandam of Jayhawker 2:14¾.
- **Eloise 2:15** ..... Sister to Stevie 2:19.
  - **Kentucky Prince 2470**.... Sire of 41; dams of 95.
    - Clark Chief 89. Sire of 6; dams of 35.
    - Kentucky Queen. by Morgan Eagle.
  - **Camille** .... Dam of Eloise 2:15, Stevie 2:19, and Electoral, a sire.
    - Hambletonian 10. Sire of 40; dams of 117.
    - Emma Mills. Dam of Sweepstakes, etc., by American Star 14.

4 dam.....by Alexander W.

The Bondsman 37641, trial 2:11, sire of Grace Bond (2) 2:14¼, (3) 2:09¼, winner both two and three year old Kentucky Futurity, Coupon 2:29¼, Dividend 2:29½, by Baron Wilkes 2:18, sire of Bumps 2:03¼, Rubenstein 2:05, Rachel 2:08¼, Dulce Cor 2:08¼, etc., dam Sorrento, dam of Jay Hawker 2:14¾ (sire of 9), Eola 2:19¼, Lazy Bird 2:26¾, Iowa Sentinel 2:29¾. Next dam, Empress, dam of Edenia 2:13½, Sutherland 2:24¾, etc.

Kentucky Prince 2470, sire of Guy 2:09¾, Eloise 2:15, 39 others, dams of Tom Keene 2:04¼, Swift 2:07, Claymos 2:07¾, Kavalli 2:07¾, Kaplan 2:08½, Georgiana 2:09½, etc.

OWNER'S STATEMENT.

Eloise was a great race mare. She was good headed, and being large, we thought her a nick to The Bondsman, and we were right, for this colt is a sure trotter, and where can you beat his breeding for a stock horse? With his rich stake engagements, excellent breeding and promise as a trotter, he is a colt of great value.

Engagements—Kentucky Stock Farm Purse, $7,500; Horse Review Futurity, $10,000; Kentucky Futurity, $22,000.

Consignment from W. F. Freeman, Lexington, Ky.

No. 190 Leonard Wilton

Bay colt; foaled 1904; bred by Groverland Stock Farm, Georgetown, Ky.; owned and consigned by W. F. Freeman, Lexington, Ky.

LEONARD WILTON

- **Wilton 5982**..... Record 2:19¼. Sire of Will Leyburn 2:06, Eudora 2:07¼, Vera Capel 2:07¼, Brownie Wilton 2:10 and 116 others in 2:30.
  - **Geo. Wilkes 519**..... Record 2:22. Sire of 83, dams of 189.
    - Hambletonian 10. Sire of 40, dams of 117.
    - Dolly Spanker. Dam of 1 in list.
  - **Alley** ..... Dam of 3 in list.
    - Hambletonian 10. Sire of 40, dams of 117.
    - Lady Griswold by Flying Morgan.
- **Katie Leonard** .....
  - **Red Wilkes 1749**..... Sire of 169, dams of 170
    - George Wilkes 519, 2:22. Sire of 83, dams of 139.
    - Queen Dido by Mambrino Chief 11.
  - **Edna** ..... Sister to Duchess, dam of Anitiola 2:19½.
    - Mambrino Patchen 58. Sire of 25, dams of 153.
    - Lettia, by Joe Downing 710. Dam of Jewess 2:26, and grandam of Baby Strathmore 2:12¾ and Anitiola 2:19½.

4 dam.....by Coeur de Lion.

OWNER'S STATEMENT.

A colt of fine size, sound in every way, and double gaited; the kind that learn to trot fast. His breeding is good enough to please anybody, and is engaged in the stakes. The Wiltons all trot.

Consignment from W. G. Simpson, Agent, Lexington, Ky.

No. 191 Trickling Brook

Bay filly; trotter; foaled 1902; bred by Groverland Stock Farm, Georgetown, Ky.; consigned by W. G. Simpson, agent, Lexington, Ky. Standard Registered Vol. 16.

TRICKLING BROOK

- **Silent Brook 19769**..... Record 2:16½, sire of Lady Bellbrook 2:10, Margaret Bathgate (4) 2:11¼, Betty Brook (3) 2:14½, and 12 others in 2:30.
  - **Darknight 2858** ..... Sire of Searchlight 2:03¼, Brightlight 2:08¼, and 5 others better than 2:15.
    - Alcyone 732. Record 2:27. Sire of 59, dams of 52.
    - Noonday by St. Elmo 275. Great brood mare.
  - **Jenny Clay** ..... Dam of Reddie Clay 2:25¼, grandam of Prue 2:21½.
    - Harry Clay 45, 2:29. Sire of 5, dams of 48.
    - Norwood Belle by Norwood 522.
- **Opponent** ..... Dam of Monopoly 2:22¼ Devil's Daughter 2:23¼ and Caleye 2:29½ dam of Amaze 2:19¼.
  - **Madrid 1835** ..... Sire of Lady Patchie 2:11, Pelerine 2:14¾ and 15 others. Also sire of dams of Aerolite 2:09¼, Donnough 2:10½ etc.
    - George Wilkes 519. Record 2:22. Sire of 83, dams of 189.
    - Mercedes by Belmont 64.
  - **Santa Claus** ..... Dam of Vatican 2:13, and four others; also damof Sortie, sire of 4 etc.
    - Magic 1451. Sire of Clemmie G. 2:15½, etc.
    - Josie Railey by Gen. Geo. H. Thomas 530. Dam of Mistletoe 2:30.

4 dam Santa Maria.....by Pilot Jr. 12.
Dam of Hylas 2:24½.

Silent Brook 19769, record 2:16½, sire of 15, including Lady Bellbrook 2:10, Margaret Bathgate 2:11¼, Betty Brook 2:14½, Elliott Stone 2:18¼, and Lady Brooks 2:18¾. His dam, Jenny Clay, also produced Reddie Clay 2:25¼, and was grandam of Prue 2:21½.

Opponent, dam of Trickling Brook, also produced Monopoly 2:22¼, Devil's Daughter 2:23¼ and Calcye 2:29½, dam of Amaze 2:19¼. Her dam, Santa Claus, produced Vatican 2:18, Emulation 2:21, Position 2:22¼, Aviletta 2:26, Magic Wilkes 2:29¼, Sortie, sire of 4, and Montana Beauty, dam of Ontrain 2:21¾.

Madrid 1835, sire of 17, including Lady Patchie 2:11, Pelerine 2:14¾, Wilkes Patchen 2:15¼, La Tosca 2:15¾, Spanish Boy 2:16¼, etc. Sire of dams of 21, including Aerolite 2:09¼, Donnogh 2:10½, Noline 2:15¾, Capt. Sampson 2:14, and Maud M. 2:15¾, Antonia Wilkes 2:16¾ and Warwitch 2:18¼. His dam, Mercedes, is out of Minerva, dam of Meander 2:26½ (sire of Pamlico 2:10), Nugget 2:26¾ (sire), Egmont (sire), etc.

OWNER'S STATEMENT.

This nice looking filly worked on a pace this spring; went a mile in 2:37½ and a quarter in 35 seconds. Looked like she wanted to trot and shifted her to that gait. With little work has trotted a mile in 2:39 and a quarter in 36½ seconds. She is sound, wears nothing, and from her excellent breeding should go fast.

Consignment from J. M. Brooks, Lexington, Ky.

No. 192 Katie Brook

Black filly; trotter; foaled 1903; bred and consigned by J. M. Brooks, Lexington, Ky.

KATIE BROOK
- Glenbrook 25505
  - Shawmut 964 — Record 2:26. Sire of 7; dams of 4.
    - Harry Clay 45, 2:29. Sire of 5, dams of 48.
    - Heroine by Hambletonian 10. In great brood mare list.
  - Maggie Lewis
    - Stranger 3030. Sire of 41, dams of 15.
    - Irene Fell by Mambrino Abdallah 2201.
- Kate.
  - Lothair
    - General Wilkes 8493, 2:21¾. Sire of 21, dams of 2.
  - Daughter of
    - Ike Smith son of Almont 33.

OWNER'S STATEMENT.

Katie Brook is a good looking filly; just broken to harness.

Consignment from Dr. E. M. Norwood, Lexington, Ky.

No. 193 **Bellstedt 31905**

Black gelding; 15.2 hands high; trotter; foaled 1898; bred by W. W. Estill, Lexington, Ky.; owned and consigned by Dr. E. M. Norwood, Lexington, Ky.

BELLSTEDT 31905

- **Bow Bells 13073**..... Record 2:19¼. Sire of 45 in list.
  - **Electioneer 125**..... Sire of 160; dams of 131
    - Hambletonian 10. Sire of 40: dams of 117.
    - Green Mountain Maid, by Harry Clay 45. Dam of 9 in list, etc.
  - **Beautiful Bells** ..... Record 2:29½. Dam of 11 in list, etc.
    - The Moor 870. Sire of 6; dams of 26.
    - Minnehaha, by Stevens' Bald Chief.
- **Macedonia** .....
  - **Onward 1411** ..... Record 2:25¼. Sire of 184, including Beuzetta 2:06¾, Gazette 2:07¼, Colbert 2:07½, Onward Silver 2:05¼, Pilatus 2:09¼.
    - George Wilkes 519. Record 2:22. Sire of 83; dams of 189.
    - Dolly by Mambrino Chief 11. Dam of 4 in list, etc.
  - **Ida Belle** .....
    - Belmont 64. Sire of 59; dams of 124.
    - Ida Chief by Clark Chief 89.

Bow Bells 13073, record 2:19¼, sire of 45, including Billy Andrews 2:06½, Matin Bells 2:06½, Bellewood A. 2:07½, Prince Selma 2:10¾, Beauseant 2:06½, Bow Sebastian 2:11¼, Bel Esprit 2:12½, Janie T. (2) 2:14, Wilkes Belle 2:14½, and Boreal 2:15¾ (sire of Pan Michael 2:05 and Boralma 2:07). Beautiful Bells, his dam, has 11 in the list, including Belleflower 2:12¾, and also produced Chimes (sire of 8 in 2:10, etc.), St. Bel (sire of 57), Bell Boy (sire of 14 in the list), etc.

Onward 1411, record 2:25¼, sire of 184, including Pearl Onward 2:06½, Beuzetta 2:06¾, Gazette 2:07¼, Colbert 2:07½, Onward Silver 2:05¼, and 5 others in the 2:10 list. Sire of dams of 142, including China Maid 2:05¼, Choral 2:06½, Symboleer 2:09½, Joe Interest, 2:09½, and Hattie C. 2:10. Dolly, his dam, produced 4, including Director 2:17 (sire of Directum 2:05¼, Direct 2:05½, etc.), Thorndale 2:22½ (sire of 12), Czarina 2:21, etc.

OWNER'S STATEMENT.

This is a horse of fine size and style, fine mane and tail, a fine driver and works anywhere. Can show a 40 gait and would learn to go fast.

Consignment from W. H. Stovall, Memphis, Tenn.

No. 194 Rochambeau

Matinee trial 2:20½.

Half brother to Admorell, trial (2) 2:22, (3) 2:18.

Brown gelding; 15.3 hands high; foaled 1900; bred and consigned by Wm. H. Stovall, Memphis, Tenn.

ROCHAMBEAU

- Bow Bells 13073. Record 2:19¼, sire of Beauseant 2:06½, Billy Andrews 2:06½, Bellewood A. 2:07½, Matin Bells 2:06½, etc.
  - Electioneer 125. Sire of Arion 2:07¾, Sunol 2:08¼, Palo Alto 2:08¾, and 157 others in 2:30.
    - Hambletonian 10. Sire of 40; dams of 117.
    - Green Mountain Maid. Dam of 9 in 2:30.
  - Beautiful Bells 2:29½. Dam of 11 in 2:30.
    - The Moor 870. Sire of 6; dams of 26.
    - Minnehaha. Dam of 8 in 2:30
- Myra Morella. Trial 2:20¾. Dam of Rochambeau, tr. 2:20½ and Admorell tr. 2:18.
  - Bermuda 5874. Record 2:20¼. Sire of Timbrel 2:11¾, Iris O. 2:13¼, Bermuda Maid 2:14½, etc.
    - Banker 4144. Sire of 4; dams of 3.
    - Pattie Patchen, dam of Delectus 2:18½, by Mambrino Patchen.
  - Myrtie B. Record 2:22½.
    - George Chief 17174. Son of Milwaukee 603.
    - Lady Wonder, dam of Myrtie B. 2:22½.

Bow Bells 13073, record 2:19¼, sire of 45, including Billy Andrews 2:06½, Matin Bells 2:06½, Bellewood A. 2:07½, Prince Selma 2:10¾, Beauseant 2:06½, Bow Sebastian 2:11¼, Bel Esprit 2:12½, Janie T. (2) 2:14, Wilkes Belle 2:14½, and Boreal 2:15¾ (sire of Pan Michael 2:05 and Boralma 2:07). Beautiful Bells, his dam, has 11 in the list, including Belleflower 2:12¾, and also produced Chimes (sire of 8 in 2:10, etc.), St. Bel (sire of 57), Bell Boy (sire of 14 in the list), etc.

OWNER'S STATEMENT.

This is a handsome horse of fine action and an ideal road horse and will make a race horse. He has been his mile in matinee in 2:20½.

No. 195 Admorell 37896

Trial (2) 2:22, (3) 2:18.

Half brother to Rochambeau, trial 2:20½.

Brown gelding; 15.2 hands high; foaled 1901; bred and consigned by Wm. H. Stovall, Memphis, Tenn.

Registered Vol. 16.

ADMOR 37896

- Abdell 33609. Record (1) 2:23. Champion yearling. Sire of 10, including Rowellan 2:09¾
  - Advertiser 17542. Record 2:15¼. Sire of 12 in list.
    - Electioneer 125. Sire of 160; dams of 131. Lula Wilkes, by Geo. Wilkes 519. Dam of 3 in list, etc.
  - Beautiful Bells. Record 2:29½. Dam of 11 in list, etc.
    - The Moor 870. Sire of 6; dams of 26.
    - Minnehaha, by Stevens' Bald Chief. Dam of 8 in list, etc.
- Myra Morella. Trial 2:20¾. Dam of Rochambeau, tr. 2:20½ and Admorell tr. 2:18.
  - Bermuda 5874. Record 2:20¼. Sire of Timbrel 2:11¾, Iris O. 2:13¼, Bermuda Maid 2:14½, etc.
    - Banker 4144. Sire of 4, dams of 3.
    - Pattie Patchen, dam of Delectus 2:18½ by Mambrino Patchen.
  - Myrtie B. Record 2:22½.
    - George Chief 17174. Son of Milwaukee 603.
    - Lady Wonder, dam of Myrtie B. 2:22½.

Adbell 33609, record 2:23. World's champion yearling. Sire of 10, including Rowellan 2:09¾. His dam, Beautiful Bells 2:29½, produced 11 in list, including the great sires Chimes, St. Bel, Bow Bells, Bell Boy, etc. The next dam, Minnehaha, produced 8 in list, etc.

OWNER'S STATEMENT.

This is a good gaited, good headed trotter, and is considered by his trainers to be a sure 2:10 prospect. He went in 2:22 at two years old and last year in 2:18.

No. 196 **Myra Morella**

Trial (1) half 1:17, (3) 2:20¾.

Dam of Rochambeau, trial 2:20½, and Admorell, trial (2) 2:22, (3) 2:18.

Bay mare; 15.2 hands high; foaled 1895; bred by B. J. Treacy, Lexington, Ky.; consigned by Wm. H. Stovall, Memphis, Tenn.

Registered Vol. 14.

MYRA MORELLA	Bermuda 5874. Record 2:20¼. Sire of 25 including Timbrel 2:11¾, Iris O. 2:13½, Bermuda Maid 2:14½, Bordeaux 2:15¾.	Banker 4144. Sire of 4, dams of 3.	Hambletonian 10. Sire of 40.
			Lady Banker, by Roe's Abdallah Chief. Dam of Lysander 208, etc.
		Pattie Patchen. Dam of Delectus 2:18½, etc.	Mambrino Patchen 58. Sire of 25; dams of 153.
			Mandy, by Stanhope's Blood Hawk.
	Myrtie B. Record 2:22½.	George Chief 17174. Sire of Myrtie B. 2:22½	Milwaukee 603. Sire of 5; dams of 7.
			Black Jane, by Steven's Bald Chief.
		Lady Wonder. Dam of Myrtie B. 2:22½	Untraced.
			Untraced.

OWNER'S STATEMENT.

She has had only two colts trained—Rochambeau, by Bow Bells, trial in matinee race 2:20½, and Admorell by Adbell (2) 2:22, (3) 2:18. Bred to Jay McGregor 2:07¼.

No. 197

Patience

Trial 2:20¾.

Black mare; 15.2 hands high; foaled 1901; bred and consigned by Wm. H. Stovall, Memphis, Tenn.

PATIENCE

- **Ed Modelo 30291** — Full brother to Bordeaux 2:15¾.
  - **Bermuda 5874** — Record 2:20¼. Sire of 25; including Timbrel 2:11¾, Iris O. 2:13¼, etc.
    - Banker 4144 — Sire of 4; dams of 3.
    - Pattie Patchen, great brood mare, by Mambrino Patchen 58.
  - **La Veta** — Dam of Bordeaux 2:15¾; grandam of Major Brino 2:24½.
    - Gen. Hancock 1165 — Sire of 15; dams of 8.
    - Juanita, dam of Cherrycroft 2:20, by Cuyler 100.
- **Docility** — Reg. Vol. 14. Trial at 3, 2:20¾.
  - **Delectus 7945** — Record 2:18½. Sire of Sylphlike 2:22¼ Delecto 2:25¼, Jetwood 2:29¼.
    - Dictator 113. — Sire of 60; dams of 114.
    - Pattie Patchen, above by Mambrino Patchen 58.
  - **Neta Byrne** — Half sister to Lunette 2:25¾ and Guy K, sire of 3.
    - Banker 4144. — Sire of 4; dams of 3.
    - Lady K. 2:29½, by Gen. George H. Thomas 530.

4 dam Lady Crane, s. t. b. . . . . by Fazoletta.
5 dam s. t. b. . . . . by Tom Crowder.

OWNER'S STATEMENT.

Here is a splendid specimen of the trotter; of much substance; game to the core, and a fine racing prospect. Her dam as a 3 year old paced for Geo. Garth one eighth in 14¾ seconds, mile 2:20¾, but was injured and not trained further.

The Kentucky Sales Company

No. 198

Frank Cheatham

Trial 2:17.

Half brother to Longino, trial (3) 2:12¾.

Bay colt; 15.2 hands high; foaled 1902; bred and consigned by Wm. H. Stovall, Memphis, Tenn. Registered Vol. 17.

FRANK CHEATHAM

- **Red Chute 26998**..... Record 2:24¼, sire of Sonata 2:12¼, Red Robe (3) 2:19¼, Oxford Boy (2) 2.20, Miss Minnie 2:23.
  - **Guy Wilkes 2867** ..... Record 2:15¼, sire of 83; dams of 45 in 2:30
    - George Wilkes 519. Record 2:22.
    - Lady Bunker by- Mambrino Patchen 58. Grandam of King Direct 2:05½.
  - **Baroness** ..... Dam of Red Chute 2:24¼.
    - Baron Wilkes 4758. Record 2:18.
    - Odd Stockings 2:45, by Happy Medium 400. Great brood mare.
- **Aviletta** ..... Record 2:26. Dam of Longino (3) tr. 2:12¾.
  - **Onward 1411** ..... Record 2:25¼. Sire of Onward Silver 2:05¼, Benzetta 2:06¾; 184 in 2:30; dams of 142.
    - George Wilkes 519, 2:22. Sire of 83, dams of 189.
    - Dolly, dam of Director, 2:17, etc. by Mambrino Chief 11.
  - **Santa Claus** ..... Dam of Vatican 2:18, sire of 9, Emulation 2:21, Position 2:22½, Magic Wilkes 2:29¼ etc.
    - Magic 1451. Sire of 4, dams of 26.
    - Josie Railey, dam of Mistletoe 2:30, by Gen. Geo. H. Thomas 530.

4 dam Santa Maria.....by Pilot Jr. 12.
Dam of Hylas 2:24¼, Billy Hoskins 2:26¼, Pilot Mambrino, a sire.
5 dam.....by Roebuck.
6 dam.....by Sumpter.

Red Chute 26998, record 2:24¼ t(rial 2:18), (sire of Sonata 2:12¼, Red Robe 2:19¼, Oxford Boy (2) 2:20, Miss Minnie 2:23, Elmford 2:27¼, etc.), son of Guy Wilkes 2:15¼; dam Baroness, dam of Fayette Russell (sire of 2), by Baron Wilkes 2:18; second dam Odd Stockings, dam of Spring Lock 2:19¼, Happy Russell 2:21½ (sire of 29), Boniface 2:29¾, by Happy Medium 400; third dam County House Mare, dam of Nettie 2:18, and grandam of Allen Lowe 2:12, DeBarry 2:19½, Alcamedia 2:19¾, etc.

Aviletta 2:26, dam of Longino (3) trotted Lexington track in 2:12¾, is a sister to dam of Ontrain 2:21¾. Santa Claus is also dam of Vatican 2:18, sire of 9, Emulation 2:21, Position 2:22½, Magic Wilkes 2:29¼, sire of 1, Sortie, sire of 4, and grandam of Elsiemate 2:29¼.

OWNER'S STATEMENT.

Frank Cheatham is a rare individual, a show horse and a race horse, and fit by breeding and individuality to head any stud in America. A sure 2:10 prospect, having been in 2:17. Everything from the family has great speed.

No. 199 Betsey Hal

Half sister to Patience, trial 2:20¾.

Bay filly; pacer; foaled 1904; bred and consigned by Wm. H. Stovall, Memphis, Tenn.

BETSY HAL

- Walter Direct ..... Record 2:05¾. made in 1905. Winner of Chamber of Commerce.
  - Direct Hal ..... Record 2:04¼. Sire of Claudia Hal 2:21¼.
    - Direct 24113, 2:05½. Sire of 62, 4 sires.
    - Bessie Hal by Tom Hal Jr. 16934.
  - Ella Brown ..... Record 2:11½. Dam of Lou Vaughn 2:09¼, Ella Hal 2:16¼.
    - Prince Pulaski Jr. Sire of 2; dams of 3.
    - Not Given.
- Docility ..... Reg. Vol. 14. Trial at 3, 2:20¾.
  - Delectus 7945 ..... Record 2:18½. Sire of Sylphlike 2:23¼ Delecto 2:25¼, Jetwood 2:29¼.
    - Dictator 113. Sire of 60, dams of 114.
    - Pattie Patchen by Mambrino Patchen 58.
  - Neta Byrne ..... Half sister to Lunette 2:25¾ and Guy K. sire of 3.
    - Banker 4144. Sire of 4; dams of 3.
    - Lady K. 2:29½, by Gen. George H. Thomas 530.

4 dam Lady Crane, s. t. b.....by Fazoletta.
5 dam s. t. b.....by Tom Crowder.

OWNER'S STATEMENT.

This is a splendid yearling and should make a great race horse, with double cross to Dictator. Her dam had better than 2 minute speed, having as a 3 year old paced an eighth in :14¾.

Consignment from Thesley Owens, Maysville, Ky.

No. 200 Simon Kenton

Record 2:13¼; trial 2:10.

Brown horse; pacer; foaled 1901; consigned by Thesley Owens, Maysville, Ky.

SIMON KENTON 2 13¼

- Bernadotte 15608 ..... Record 2:29½, sire of Simon Kenton 2:13½, Postman 2:24¼, Watch Charm 2:25¼, The Bullet 2:25½, and 4 others.
  - Wilton 5982 ..... Record 2:19¼; sire of Will Leyburn 2:06 and 119 others. Dams of 24.
    - George Wilkes 519. Record 2:22. Sire of 83, dams of 189.
    - Alley by Hambletonian 10. Dam of 3 in list.
  - Mary Morn ..... Dam of 2 sires.
    - Hambrino 820, 2.21¼. Sire of 49; dams of 68.
    - Mambrino Queen by Mambrino King 1279.
- Coral Half sister to Lois L. dam of Mary Louise 2:27½.
  - Coralloid 9431 ..... Record 2:14¾; sire of Don O'Loid 2:14¾, 7 others.
    - Simmons 2744. ... . Sire of 125; dams of 3.
    - Coral, great brood mare, by Clark Chief 89.
  - Flaxy ..... Dam of Audubon Boy 2:00¼, Royal R. Sheldon 2:04¾, Red Elm 2:16¼, sire of 6, etc.
    - Bourbon Wilkes 2345. Sire of 98; dams of 39.
    - Kit, by Clark Chief 89.

4 dam Nelly.....by Grey Denmark.

Bernadotte 15608, record 2:29½, sire of Simon Kenton 2:13½, Postman 2:24¼, Watch Charm 2:25¼, The Bullet 2:25½, Bernardo 2:29¼, Ben Hur 2:29¼, and 2 others, also Bob Burdette, trial (3) 2:14, etc. His dam, Mary Morn, also produced Coke Chief, sire of 1 in 2:30.

Flaxy, dam of Audubon Boy 2:00¼, Royal R. Sheldon 2:04¾, Red Elm 2:16¼ (sire of 6), Eddie McGregor (2) trial 2:25, a sire, Easter Lily (2) trial 2:19, and grandam of Simon Kenton 2:13½, Mary Louise 2:27¼, etc.

OWNER'S STATEMENT.

A finer horse than Simon Kenton does not live. He was the best of his age last year, holding the record for the year, and has shown ability to pace better than 2:10. He is an ideal horse, with speed, stamina, breeding. The best of his sire and from a family on the dam's side that sends out world's record horses year after year. This horse is a money maker if raced; a gold mine in the stud. Beyond the guessing point.

Consignment from J. W. Haydon, Lexington, Ky.

No. 201 Kipling

Record 2:21¼; trial 2:10½. Three heats better than 2:13.

Full brother to Francis Griffin 2:28½.

Bay horse; trotter; 16 hands high; foaled 1896; bred by G. and C. P. Cecil and A. B. Gibbs, Danville, Ky.; consigned by J. W. Haydon, Lexington, Ky.

KIPLING
- Gambetta Wilkes 4657.... Record 2:19¼, Only sire of six with records of 2:07 and better; of 13 with records of 2:10 or better; of 34 with records of 2:15 or better.
  - George Wilkes 519, 2:22.. Sire of 83; dams of 189.
    - Hambletonian 10. Sire of 40; dams of 117.
    - Dolly Spanker. Dam of 1 in list.
  - Jewell ..... In great brood mare list
    - Vermont 104. Sire of dams of 13.
    - Salter Mare. By Cannon's Whip.
- Margaret W ..... Dam of Kipling 2:21¼, Francis Griffin 2:28½.
  - Honor 6694 ..... Sire of Red Cliff 2:18, Lady Bird 2:21¾, Upright Wilkes 2:25½.
    - Red Wilkes 1749. Sire of 169, dams of 170
    - Alma, dam of Red Cedar, by Monroe Chief 875.
  - Miss Haydon ..... Dam of Upright Wilkes 2:25½.
    - Mambrino Foster. Son of Mambrino Patchen 58.
    - Pet by Ashland Chief 751.

4 dam.....by New York Beauty.

Gambetta Wilkes 4659, record 2:19¼, sire of 162, including Credette 2:05½, Lottie Loraine 2:05¾, Guinette 2:05, Eyelet 2:06½, Cubanola 2:06½, Foxie Curd 2:07, Nancy H. 2:07¾, Alice Carr 2:09¼, Chesley 2:09¼, Dr. Monical 2:09¼, Charley C. 2:09¾, Wealth 2:10, etc. Sire of dams of 42, 8 in 2:15 or better, including Frank Wilson 2:06¼, Eudora 2:07¼, The Hero 2:10, Airship 2:11¼, Lee 2:12¼, Coinette 2:12¼, Bertha Lee 2:13¼, Lady Norvetta 2:13½, etc. Jewel, his dam, also produced The King 2:29¼ (sire of 22), Count Wilkes (sire of 8).

OWNER'S STATEMENT.

Kipling has just made a trial in 2:10½; he is faster. He is sound, game and level headed and will get a fast mark. He is a grand breeder and his colts are fast. His disposition is perfect, which he imparts to his colts.

No. 202

Miss Kipling

Trial 2:09½.

Entered and will start prior to sale.

Black mare; pacer; 15.3 hands high; foaled 1900; bred and consigned by J. W. Haydon, Lexington, Ky.

By KIPLING, record 2:21¼, trial 2:10½.

Full brother to Francis Griffin 2:28½.

See pedigree preceding.

1 dam Minnie Young.....by Idol Chief.

2 dam Nan.....by Big Dan.

OWNER'S STATEMENT.

This is a nice level headed fast mare, good for the track or road. She has paced quarters in 31 seconds and an eighth in 15 seconds. She wears neither weights nor boots. She has been off most of the year, but when just right will go very fast.

The Kentucky Sales Company

Consignment from Graddy and Macey, Lexington, Ky.

No. 203

J. N. Blakemore

Trial 2:12.

Half brother to Gracie Onward 2:12.

Black gelding; 15.3 hands high; foaled 1900; consigned by Graddy and Macey, Lexington, Ky.

J. N. BLAKEMORE

- Bow Bells 13073 ..... Record 2:19¼. Sire of 45 in list.
  - Electioneer 125 ..... Sire of 160; dams of 131
    - Hambletonian 10. Sire of 40; dams of 117.
    - Green Mountain Maid by Harry Clay 45. Dam of 9 in list, etc.
  - Beautiful Bells ..... Record 2:29½. Dam of 11 in list, etc.
    - The Moor 870. Sire of 6; dams of 26.
    - Minnehaha, by Stevens' Bald Chief. Dam of 8 in list, etc.
- Gracie V. 2:30..... Dam of Gracie Onward 2:12, Oncritilla 2:17¼ in Germany, Gracie Allerton, Gov. Francis (2) 2:27¼, tr. 2:16.
  - Crittenden 433 ..... Sire of Jean Valjean 2:14, Courier 2:15, and 11 others.
    - C. M. Clay Jr. 22. Sire of 4; dams of 58.
    - Flora by Pilot Jr. 12.
  - Lulu D. ..... Dam of Gracie V. 2:30, etc.
    - Woodford Abdallah 1654. Sire of 1; dams of 8.
    - Untraced.

Bow Bells 13073, record 2:19¼, sire of 45, including Billy Andrews 2:06½, Matin Bells 2:06½, Bellewood A. 2:07½, Prince Selma 2:10¾, Beauseant 2:06½, Bow Sebastian 2:11¼, Bel Esprit 2:12½, Janie T. (2) 2:14, Wilkes Belle 2:14½, and Boreal 2:15¾ (sire of Pan Michael 2:05 and Boralma 2:07). Beautiful Bells, his dam, has 11 in the list, including Belleflower 2:12¾, and also produced Chimes (sire of 8 in 2:10, etc.), St. Bel (sire of 57), Bell Boy (sire of 14 in the list), etc.

OWNER'S STATEMENT.

This horse is sound, good gaited, good headed; worked third heat in 2:12¼, fourth heat 2:12; timed by Henry Bosworth, Messrs. Stewart, Bowerman, Curry,, Graddy, Hayes, etc. Will show 2:10 day of sale. Started once in Horse Review, got part of the money, and did not make a mistake. He will be the real horse for next season, as he has been trained for that purpose. One of the grandest road horses in Kentucky; took the premium two years at the Lexington Fair in the roadster ring, which is a hard ring to win. This horse is sold to dissolve partnership, as Macey has quit the trotters entirely.

No. 204

Sysonby

Trial 2:15.

Bay gelding; trotter; foaled 1900; 15.3 hands high; bred by P. P. Johnston, Lexington, Ky.; consigned by Graddy and Macey. Lexington, Ky.

SYSONBY

- Electric Bell 10529..... Record 2:24½. Sire of 17 including Captor 2:09¼, Bronson Cooper 2:11¼, Tireless 2:14½, Cardiman 2:16¼
  - Electioneer 125 ..... Sire of 160 including Arion 2:07¾, Sunol 2:08¼, Palo Alto 2:08¾.
    - Hambletonian 10. Sire of 40.
    - Green Mountain Maid. By Harry Clay 45. Dam of 9 in list, etc.
  - Beautiful Bells 2:29½.... Dam of 11 in list, etc.
    - The Moor 870. Sire of 6; dams of 26.
    - Minnehaha. By Stevens' Bald Chief. Dam of 8 in list, etc.
- Siris .....
  - King Clay 594..... Sire of Miss Lida 2:10¾, Marble 2:11, Claymore 2:17¾, Eola 2:19¼, etc.
    - Harry Clay 45. Sire of 4, dams of 46.
    - Modesty 2:26¼, by Tom Wonder 147.
  - Ulalume .....
    - Lexington 8579, 2:24½.
    - Annabel Lee 2:26 by Aberdeen 27. Dam of The Raven 2:26

4 dam Betty Martin.....by Mambrino Time 1686. Grandam of The Raven 2:26, Edgar 2:28½.
5 dam Molly Norman.....by Norman 25.
6 dam.....by Brown's Whip.

Electric Bell 10529, (brother to 8 in list, etc.) Sire of 18, including Captor 2:09¼, Bronson Cooper 2:11¼, Tireless (3) 2:14½, Sib 2:20, Battel 2:21½, Belle Milburn 2:22¼, Tell Me 2:22½, Futurity Belle 2:25, Cardiman 2:16¼, etc. His dam, Beautiful Bells 2:29½, dam of Bellflower 2:12¾, Bell Boy 2:19¼ (sire of 14), Bow Bells 2:19¼ (sire of 44), Hinda Rose (3) 2:19½, Adbell 2:23, St. Bel 2:24½ (sire of 57 in list), Chimes (sire of 80, including 8 in 2:10), 3 producing daughters, etc.

OWNER'S STATEMENT.

This horse is an ideal road horse and anybody can drive him; sound, good gaited and good headed on the road; it is surely a pleasure to ride behind him. City broke. This horse was timed by Will Evans and a dozen others. Sold to divide partnership.

No. 205 **Asa Jewell**

Trial, pacing 2:11½, trotting 2:13½.

Half brother to Don Riley 2:07, D. D. 2:16¼, etc.

Bay gelding; foaled 1899; consigned by Graddy and Macey, Lexington, Ky.

- ASA JEWELL
  - Ashland Wilkes 2291 .... Record 2:17¼. Sire of 104; dams of 10.
    - Red Wilkes 1749 ..... Sire of 169; dams of 35 in 2:15.
      - George Wilkes 519, 2:22. Sire of 83, dams of 189.
      - Queen Dido by Mambrino Chief 11.
    - Daisy B. ..... Dam of 2 in list, etc.
      - Administrator 357, 2:29½ Sire of 16; dams of 66.
      - By Imp. Knight of St. George.
  - Lula R. .... Dam of Don Riley 2:07, D. D. 2:16¼.
    - Beecher 2181 ..... Sire of 2, and dams of Don Riley 2:07, D. D. 2:16¼, C. W. M. 2:26¼ etc.
      - Blue Grass 382 Sire of Grey Cloud 2:23½.
      - Dau. of Roe's Abdallah Chief.
    - Kate Bradley ... . Dam of Charley Wilkes 2:21¾, Mike 2:28, and Billy 2:29¼.
      - Clifton Pilot.
      - Untraced.

Ashland Wilkes 2291, record 2:17¼, sire of 104, including John R. Gentry 2:00½, Sally Toler 2:06¾, Pinchem Wilkes 2:07¼, Bert Oliver 2:08¾, Ashrose 2:07¼, Bob Hughes 2:09¾, Theodore Shelton 2:09¾, etc. Daisy B., his dam, also produced Patchen Wilkes Maid 2:22½, Kitty Wilkes (dam of 3 in list), and Antalma, dam of Dresch 2:15½.

OWNER'S STATEMENT.

This horse should make a fast horse, as he stepped the last half in 1:03½. This horse was timed by Will Evans and others, which parties will testify on day of sale. I am selling the above horses as I have quit the trotters entirely, or I would surely race some of the above mentioned. Sold to divide partnership.

The Kentucky Sales Company

Consignment from H. R. Irwin, Cincinnati, Ohio.

No. 206

Cuprite

A 2:07 prospect for 1906.

Race record 2:14¼; trial 2:12, half 1:04, quarter 31 seconds.
Full sister to Nullah 2:30.

Will trot in 2:10 by day of sale. Will show you this speed at Lexington track during sale.

Bay mare; trotter; 15.1 hands high; foaled 1897; bred at Woodburn; consigned by H. R. Irwin, Cincinnati, Ohio.

CUPRITE 2:14¼

- Expedition 14900 ..... Record 2:15¾; sire of Euxenite 2:11¼, Mary P. Leyburn 2:11¼, Marique 2:13. Queen Eleanor 2:13¼, and 44 others
  - Electioneer 125 ..... Sire of 160; dams of 131
    - Hambletonian 10 — Sire fo 20; dams of 117.
    - Green Mountain Maid. Dam of 9 in list, etc.
  - Lady Russell ..... Dam of 5 in 2:30.
    - Harold 413. — Sire of 45; dams of 112.
    - Miss Russell, by Pilot, Jr. 12. Dam of 7, etc.
- Manantee ..... Dam of Cuprite 2:14¼, Nullah 2:30.
  - Harold 413 ..... Sire of Maud S. 2:08¾, 44 others, dams of 112.
    - Hambletonian 10. — Sire of 40; dams of 117.
    - Enchantress by Abdallah 1.
  - Manatee .....
    - Vakeel 1593. — Son of Belmont 64.
    - Malmaison, dam of Matterhorn 2:16¼, Matanzas 2:27½; g. d. of 5, by Abdallah 15.

4 dam Black Rose.....by Tom Teemer.
Dam of Darkness 2:27¼, etc.

Expedition 14900, record 2:15¾, sire of 48 in the list, including Euxenite 2:11¼, Mary P. Leyburn 2:11¼, Queen Eleanor 2:13¼, Marique 2:13, Escobar 2:13¾, Extinct 2:15½, etc. His dam, Lady Russell, a full sister to Maud S. 2:08¾, also produced Alcatraz 2:16¾, Re-Election 2:27¼ (sire of Refina 2:08½, etc.), Electrix 2:28½ (dam of 2), Ladykin 2:30, and Rossignol (dam of Ka, 2:23¼, Krishna 2:24¼, and **Kamala 2:28).**

Harold 413, sire of Maud S. 2:08¾, Slumber 2:11¼, Alturas 2:12½, 42 others, dams of Ecstatic 2:05¼, Beuzetta 2:06¾, Early Bird 2:10, Extasy 2:10½, Midi 2:11, etc. His dam, Enchantress, also the dam of Black Maria 2:30½.

OWNER'S STATEMENT.

In offering Cuprite to the public I believe I am sending to the auction one of the greatest mares and best prospects for the fastest classes that has ever gone into the sale ring. With very limited opportunities she

has clearly demonstrated that she possesses all of the qualities necessary in the make-up of the high class trotter. She is good headed, is game and has extreme speed; has been thoroughly educated, and if raced by her new owner, I believe, will surely get a record of 2:07 or better.

She has been raced but a few times and always for the money, and has been very successful in this respect, and her present record of 2:14¼ is no measure of her speed. This season she has been at the Lexington track for the express purpose of giving her a thorough education and fitting her for Grand Circuit racing or matinee driving, and her new owner will find her a most pleasant driver—does not lug or pull—goes with open bridle and can be "placed" anywhere in a race.

She is a beautiful bay; very attractive appearance with long tail and mane; compactly built, with most excellent feet and legs; fearless of all objects and one of the best bred and gaited trotters in training today.

During the sale this mare will be shown under the watch at the Lexington track to all interested buyers. Before sale day we expect to show you miles in 2:10, halves in 1:03, quarters in 31 seconds.

Bring your watch and see for yourself.

Consignment from Durbin Horne, Pittsburg, Pa.

No. 206 A — Tea Bell

Trial at 3 years, 2:18, half in 1:07¼. Trial at 4 years, 2:14, quarter :30.

Threlkeld, Harrodsburg, Ky.; consigned by Durbin Horne, Pittsburg, Pa.
Brown filly; trotter; 15.3 hands high; foaled 1901; bred by Mrs. Emma T.

TEA BELL
- Adbell 33609 — Record (1) 2:23. Champion yearling. Sire of 10 in list.
  - Advertiser 17542 — Record 2:15¼. Sire of 12 in list.
    - Electioneer 125. Sire of 160; dams of 131
    - Lula Wilkes by George Wilkes 519. Dam of 4 in list, etc.
  - Beautiful Bells — Record 2:29½. Dam of 11 in list, etc.
    - The Moor 870. Sire of 6; dams of 26.
    - Minnehaha by Stevens Bald Chief. Dam of 8 in list, etc.
- Emma T. 2:17½ — Dam of Emma N. 2:20¼, Emma Brook tr. 2:13, Tea Bell tr. 2:14, Mercer Bell tr. (2) 2:20¼.
  - Socrates 287 — Sire of 9; dams of 16.
    - Hambletonian 10. Sire of 40; dams of 117.
    - Lady Fallis by American Star 14. Dam of 2 in list.
  - Patsy Labor — Dam of Emma T 2:17½
    - Abdallah Pilot 708. Sire of Pickard 2:18¼.
    - Lizzie by Austerlitz, son of Imp. Yorkshire.

Adbell 33609, yearling record 2:23, sire of Rowellan 2:09¾, and 8 others; son of Advertiser 2:15¼ and Beautiful Bells 2:29½, dam of Belleflower 2:12¾, Bell Boy (3) 2:19¼ (sire of 14), Belsire 2:18 (sire of 9), Bow Bells 2:19¼ (sire of 44), Hinda Rose 2:19¼, Monbells 2:23½, St. Bel 2:24½ (sire of 57), Chimes (sire of 80, etc).

Emma T. 2:17½, by Socrates 287, sire of 9, including Lucille H. 2:12. Sire of dams of 16, including Alice Russell 2:11½ and Nosegay 2:13. His dam, Lady Fallis, produced Kisbar 2:27¾, Pickering 2:30; 5 successful sires and 3 producing daughters.

OWNER'S STATEMENT.

Tea Bell is the third foal of Emma T. 2:17½. Her first four foals all beat 2:30 as two-year-olds. Emma N. got a record of 2:20¼ over a half mile track. Emma Brook worked over the Lexington track as a four-year-old in 2:13; Tea Bell in 2:18 at 3 and 2:14 at 4; Mercer Bell (2) in 2:20¼. You will see that Emma T. is destined to be one of the greatest mares in the stud book. Adbell, the sire of Tea Bell, holds the yearling record. Except for a spell of fever in September, we felt sure we could have driven Tea Bell in 2:13 or 2:14 at three years old. Her mile in 2:14 this season justified this belief, and that she is 2:10 goods there is no question. She is beautifully gaited, good headed and a splendid prospect for a race horse.

No. 207 King Range

Record, half-mile track 2:24¾.

Trial 2:14.

Brown gelding; trotter, 15.3 hands, foaled 1898; bred by Agres Stock Farm, Burlington, Wis. Consigned by Harbison, Jewell & Patterson, Lexington, Ky.

By COAST RANGE, 5214.

(Sire of Charity Lockwood 2:14½, El'a Range 2:16, Mark Range 2:17¼. Nutrange 2:19½, Blue Range 2:22¼, Mabel Range 2:23¼, Sister Ida 2:24½, D. D. S. 2:24¼, etc. Son of Nutwood 2:18¼ and Hilda, dam of Cuyler Coast 2:11, etc.)

1 dam Sanky.....by Swigert 650.
Dam of King Range 2:24¾. Sire of 48, and dams of Aunty Shucks 2:08¼, Norman B., 2:10, Vic H. 2:12¼, etc.
2 dam.....by Paddocks's Bellfounder.
Son of Bellfounder 63.

OWNER'S STATEMENT.

King Range is a very fast horse. He took his record over a half mile track and in that heat, went the last half in 1:05. He has been miles in 2:14. A rugged, stout made, good styled horse. Thoroughly city broken; accustomed to drawing weight, and can speed a 2:10 clip any time without training. Splendid road horse for an amateur driver.

No. 208 Pietro

Brown gelding, 16 hands high. Champion trotter of the Lexington Driving Club.

Matinee record 2:17½.

Record 2:29¼.

Full brother to Pampinea 2:23 and half brother to Arlotta 2:27

Brown gelding, foaled 1899; bred by W. B. Dickerman, Mamaroneck, N. Y. Consigned by Harbison, Jewell & Patterson, Lexington, Ky.

PIETRO

- Bellini 8194, 2:13¼..... Sire of 29 including The Judge 2:10½, Alberto 2:13¼, Sandola 2:16¼, Dewey 2:16¼.
  - Artillery 750, 2:21½..... Sire of 12.
    - Hambletonian 10. Sire of 40 in list, etc.
    - Wells' Star by American Star 14. Dam of 2 in list, etc.
  - Merry Clay ..... Dam of 4 including Masetto 2:08¼.
    - Harry Clay 45, 2:29. Sire of 5; dams of 48.
    - Ethelberta by Harold 413. Dam of 3 in the list.
- Panopea .... Dam of Pampinea 2:23, Arlotta 2:27, Pietro 2:29¼.
  - Pancoast 1439 ..... Record 2:21¾. Sire of 26; dams of 24.
    - Woodford Mambrino 345, 2:21½. Sire of 13; dams of 43.
    - Bicara by Harold 413. Dam of 6 in list.
  - Ethelberta .... Dam of 3; grandam of 12.
    - Harold 413. Sire of Maud S. 2:08¾, etc.
    - Juliet, dam of Mambrino Pilot 29, by Pilot Jr. 12

4 dam.....by Daniel Webster.
5 dam.....by Whip.

Bellini, 8194, record 2:13¼, sire of 29 including Alberto, 2:13¼, The Judge, 2:10½, Albert C. 2:14¾, Sandola 2:16¼, Dewey, 2:16¼. His dam, Merry Clay, also dam of Masetto 2:08¼, Alcina 2:20 and Merrivale 2:22. The next dam, Ethelberta, also produced Filipino 2:27¼, Ethelwyn 2:29½ (dam of Ethel Mac, 2:08½, and Tommy Mc, 2:10½) Portrait 2:23¼ dam of Farfalla 2:18) Panopea (dam of Arlotta 2:27 Pampinea, 2:23, and Pietro, 2:29¼), Ethel Rene (dam of 1), and Valgyrie (dam of 1). The next dam was Juliet, by Pilot, Jr., the dam of Mambrino Pilot, etc.

Panopea, dam of 3, is out of Ethelberta, grandam of Bellini 2:13, which note above.

OWNER'S STATEMENT.

We have started Pietro in 5 amateur races this season, he has won 4, and defeated every trotter he has met. The race he lost was won by a pacer in 2:14. In his last race he trotted a half in 1:06½. He never breaks and is a very fine gaited horse, quick to get away and full of race. A big, strong horse and a very light gaited one, wears four ounce forward and as light as you can shoe him behind.

No. 209 Edna Earl

Record 2:24½, Matinee 2:24.

Trial 2:20½.

Bay mare, about 15½ hands high; foaled 1896. Consigned by Harbison, Jewell, & Patterson.

EDNA EARL

- Red Wilkes 1749..... Sire of 169; dams of 35 in 2:15.
  - George Wilkes 519..... Record 2:22. Sire of 83; dams of 189
    - Hambletonian 10. Sire of 40; dams of 117.
    - Dolly Spanker. Dam of 1 in list.
  - Queen Dido .....
    - Mambrino Chief 11. Sire of 6; dams of 24.
    - Mare by Red Jacket.
- Daughter of .....
  - William L. 4244..... Sire of Axtell 2:12, Lucre 2:13½, 8 others, dams of 21, including Miss Willamont 2:07½, Lundeen 2:12, etc.
    - George Wilkes 519, 2:22. Sire of 83; dams of 189.
    - Lady Bunker, dam of Guy Wilkes 2:15¼, El Mahdi 2:25½ and 4 sires.
  - Daughter of .....
    - Mambrino Patchen 58 Sire of 25, dams of 153
    - Untraced.

Red Wilkes, 1749, sire of 169, including Ralph Wilkes, 2:06¾, Ithuriel 2:09¼, Blanche Louise, 2:10, etc. Sire of the dams of 170, including Coleridge 2:05¼, Casonda 2:05¾, Sally Toler 2:06¾, Dr. Madara 2:08, Bert Oliver 2:08¾, Kingmond 2:09, Walnut Hall 2:08¼, etc.

OWNER'S STATEMENT.

This mare has been used as a brood mare by our Mr. Jewell. She missed this year and we began to work her for speed. She has won several Matinees, driven by different members of the Club. Took a matinee record of 2:24 driven by Mr. John B. Payne of Lexington, Ky. Won a race at the Colored A. & M. Association, Sept. 13th, in 2:24½. She has been a mile and can go again in 2:20. Beautiful mare, easily driven, city broken.

The Kentucky Sales Company

No. 210

Peter Parker 34971

Matinee record 2:30

Trial 2:23½.

Brother to Winter Shot (2) 2:21½, half brother to Lobo 2:16½.

Trotter; black gelding about 15¾ hands; foaled 1901; bred by A. S. Ashbrook; consigned by Harbison, Jewell & Patterson, Lexington, Ky.

PETER PARKER 34971

- **San Mateo 21255**..... Record 2:13¼, sire of Silver Finch (2) 2:21½ Frances Smith (2) 2:28½ Alice Hutchcraft 2:29¼ May Earl trial (3) 2:10½
  - **Simmons 2744**..... Record 2:28 sire of Dr. Madara 2:08, and 124 others; dams of 30 in 2:30.
    - George Wilkes 519. Record 2:22. Sire of 83; dams of 189.
    - Black Jane by Mambrino Patchen 58. Dam of Rosa Wilkes 2:18¼.
  - **Moonstone 2:28½** ..... Dam of Coupon (3) 2:28½.
    - Sultan 1513. Record 2:24. Sire of 52; dams of 46.
    - Montana Maid by George Wilkes 519. Dam of Minnie Simmons 2:12.
- **Equipoise**..... ..... Half sister of Clara D. 2:14¾ and dam of Lobo trial (3) half in 1:06 mile in 2:15.
  - **King Wilkes 1867**..... Record 2:22¼; sire of Rilma 2:09½, and 25 others, dams of 11 in 2:30.
    - George Wilkes 519, 2:22. Sire of 83; dams of 189.
    - Missie by Brignoli 77.
  - **Eden Belle** ..... Dam of Clara D. 2:14¾ etc.
    - Cuyler 100. Sire of 17; dams of 65.
    - Ethel Golddust. Dam of 1 sire, etc., by Golddust 150.

4th dam Rosalind.....by imp. Scythian.
Dam of Zilcaadi Golddust, sire of 7
5th dam Sally Russell.....by Boston.
Grandam of Maud S. 2:08¾, Nutwood 2:18¾, etc.
6th dam Maria Russell.....by Rattler.
7th dam Miss Shepherd.....by Stockholder.
8th dam Miranda.....by Top Gallant.
9th dam.....by imp. Diomed.
10th dam.....by imp. Medley.
11th dam.....by imp. Juniper.

San Mateo 21255, record (4) 2:13¼, sire of Silver Finch (2) 2:21½, (record made in 1903), Letitia Grey 2:27½, Frances Smith (2) 2:28½, May Earl trial (3) (1904) 2:10½, etc., son of Simmons 2:28 and Moonstone 2:28½, by Sultan 2:24, second dam Montana Maid (dam of Minnie Simmons, 2:12, etc.) by George Wilkes 519.

King Wilkes 1867, record 2:22¼, sire of Rilma 2:09½, Sclavonic 2:09¾, Philonides 2:11¼, Ollie K., 2:12¾, Killona 2:14, King Wagner 2:14¼, Morale 2:15¼, Monocacy 2:15¾, Purity Wilkes 2:15¾, and 17 others and the dams of Wasco 2:14¼, Ned Perry 2:16¼, etc.

OWNER'S STATEMENT.

We purchased Peter Parker last winter, a green untried four-year-old gelding, and have trained and used him as a matinee horse, he has been a fastor in every race in which he has started, and last heat of his last race is always his best one, he is a consistent trotter and will not give it up. He has a matinee record2:30,trial by an amateur to wagon 2:23½, and withh doubtless go in 2:20 before the sale. A well broken gentle horse, with a light mouth and a very decided inclination to race. Good headed and easily driven.

The Kentucky Sales Company

No. 211

Bob Fox

Matinee record 2:25

Trial 2:20.

Brown gelding, pacer; foaled 1899, about 15½ hands high; consigned by Harbison, Jewell & Patterson, Lexington, Ky.

Breeding untraced.

OWNER'S STATEMENT.

We purchased this gelding last spring as a road horse, and have had him trained this summer by Mr. Brasfield, he has been a mile in 2:20. He has started in two Matinees and won both of them, the first in 2:30, over a heavy track, second in 2:25 over a good track, driven by an amateur in both races. He is a steady good going pacer, a plain horse, but a very substantial one. Thoroughly city broken and very clever every way.

Consignment from Allen & Long, Lexington, Ky.

No. 212

Col. Patch

Trial 2:18.

Black ge'ding, pacer 16 hands high, foaled 1899; consigned by Allen & Long, Lexington,Ky.

OWNER'S STATEMENT.

A good looking big horse that will attract attention on any road, jogs in a trot, and can step a2:40gait. Mr. Allen thinks he is a 2:10 pacer, and expects to drive him in 2:15 before the sale. Good road horse, and bred for a game race horse.

Consignment from Spurr & Allen, Lexington, Ky.

No. 213

Spurr

Trial 2:20

Bay gelding, 15.3 hands, foaled 1897; bred by Hughes Spurr, Consigned by Spurr & Allen, Lexington, Ky.

SPURR	Don Carlos 2097..... Record 2:23. Sire of Carldon 2:10¼, Carol 2:14¾, Carlev 2:15, Don C. 2:17¼, Golden Belle 2:17½, Lady Blanche 2:18¼, and 12 others.	Cuyler Clay 2796..... Sire of Don Carlos 2:23 Treasurer 2:30, dams of Cleolus 2:21½, 2 others.	Cuyler 100 Sire of 17; dams of 68.
			Bridget by George M. Patchen 30.
		Lady Abdallah ..... Dam of Granville 2:26; grandam of Savoyard 2:23, Lottie Thorne 2:23¾, 2 others.	Abdallah 15. Sire of 5; dams of 43.
			Untraced.

OWNER'S STATEMENT.

I have trained this horse a part of the present season, and drove him in 2:20. He is a gentle, quiet, city broken road horse, jogs in a trot, and has been a quarter in 35 seconds, at that gait. A clean, sound, rugged horse, with a fine brush of speed.

The Kentucky Sales Company

Consignment from Brook Curry & Son, Lexington, Ky.

No. 214

Silverfinch, 36461

Record (2) 2:21½, two year old record for 1903.

Bay horse, about 15¾ hands high, foaled 1901: trotter. bred by A. S. Ashbrook, Cynthiana, Ky.; consigned by Brook Curry & Son, Lexington, Ky.

SILVERFINCH 36461 (2) 2:21½

- San Mateo 21255, 2:13¼.. Sire of 4 in list and May Earl, trial (3) 2:10½.
  - Simmons 2744, 2:28..... Sire of 125; dams of 30.
    - George Wilkes 519, 2:22. Sire of 83; dams of 189.
    - Black Jane by Mambrino Patchen 58. Dam of 2 in list, etc.
  - Moonstone 2:28½ ..... Dam of 2 in list.
    - Sultan 1513, 2:24. Sire of 52; dams of 46.
    - Montana Maid by George Wilkes 519. Dam of Minnie Simmons 2:12.
- Biella .... Dam of Silverfinch (2) 2:21½, and half sister to 6 in the list.
  - King Wilkes 1861..... Record 2:22½. Sire of 26; dams of 14.
    - George Wilkes 519, 2:22. Sire of 83 in list, etc.
    - Missie by Brignoli 77. Dam of 2 in list, etc.
  - Bicara .... Dam of Bezant 2:21½, Pancoast 2:21¾, and 4 others; grandam of 5.
    - Harold 413. Sire of 45; dams of 108.
    - Belle by Mambrino Chief 11. Dam of 1, 4 sires, and grandam of 7.

San Mateo, 21255, record 2:13¼, sire of Silverfinch (2) 2:21½, and Frances Smith (2) 2:28½, Letitia Grey 2:27½ and Alice Hutchcraft 2:29¼. His dam, Moonstone 2:28½, also produced Coupon 2:29¼, and was out of Montana Maid, also dam of Minnie Simmons 2:12.

Biella, dam of Silverfinch 2:21½, was out of Bicara, dam of Pancoast 2:21¾, sire of 26, dams of 24, Bezant 2:21½, sire of 24, dams of 2; Balzac Chief 2:26½, sire of 1; Monte Carlo 2:29¾, sire of 6, dams of 2; Cara Mia 2:29½, and Pacifica 2:30, Bicara is also grandam of 5.

King Wilkes 1867, record 2:22¼, sire of 26 including Rilma 2:09½, Sclavonic 2:09¾, Philonides 2:11¼, Ollie K. 2:12¾, Killona 2:14, King Wagner 2:14¾, and Purity Wilkes 2:15¼. Sire of dams of 14 including Wasco 2:14¼, and Ned Perry 2:16¼. Missie, his dam, also produced Cascarilla, 2:25½ (dam of 4, including Caspian 2:07¼, and Caracalla 2:10), and Qui Vive, dam of the good race horse and sire Quartermaster 2:21¼, etc.

OWNER'S STATEMENT.

I drove Silverfinch when he was a two-year-old and gave him his record in a winning race. I think he was the best two-year-old I ever trained and was satisfied he could trot a mil in fifteen and a half or sixteen. He beat that great filly, Alice Edgar who a year later went a mile in 2:10¾. We have not worked Silverfinch this year, he is one of the best looking stallions in America. A perfect type for a stock horse. His breeding will commend him to intelligent horsemen.

No. 215 Postman

Record pacing, 2:24¼,

Trial 2:15.

Half brother to King Jack 2:13½, Frequent 2:15¼, Frenzy (2) 2:27¼, etc.

Grey gelding, about 15¾ hands, foaled 1900, pacer; bred by Cochran Bros., Lexington, Ky.; consigned by Brook Curry & Son, Lexington, Ky.

POSTMAN 2:24¼

- Bernadotte 15608 ..... Record 2:29½. Sire of Simon Kenton 2:13½, Postman 2:24¼, Watch Charm 2:25¼, The Bullet 2:25½, and 4 others.
  - Wilton 5982 ..... Record 2:19¼. Sire of Will Leyburn 2:06, and 119 others; and dams of 24.
    - George Wilkes 519, 2:22. Sire of 83; dams of 189.
    - Alley by Hambletonian 10 Dam of 3 in list.
  - Mary Morn ..... Dam of 2 sires.
    - Hambrino 820, 2:21¼. Sire of 49; dams of 68.
    - Mambrino Queen by Mambrino King 1279.
- Patience ..... Dam of King Jack 2:13¼, Frequent 2:15¼, Frenzy (2) 2:27¼, Score, a sire.
  - Young Jim 2009 ..... Sire of Trevillian 2:08¼ David B. 2:09¼, Dandy Jim 2:09¾, etc. Dams of 51.
    - George Wilkes 519, 2:22. Sire of 83; dams of 189.
    - Lear Mare, dam of Jim Irvin 2:23, by Sir William.
  - Miss Weeks ..... Dam of Rarely 2:24½, Minnie Keene 2:27¾, etc.
    - Joe Downing 710. Sire of 2; dams of 18.
    - Untraced.

Bernadotte 15608, record 2:29½, sire of Simon Kenton 2:13½, Postman 2:14¼, Watch Charm 2:25¼, The Bullet 2:25½, Bernardo 2:29¼, Ben Hur 2:29¼, and 2 others also, Bob Burdette, trial (3) 2:14, etc. His dam, Mary Morn, also produced Coke Chief, sire of one in 2:30.

OWNER'S STATEMENT.

This horse was used last summer by a doctor in his practice around Lexington. He is perfectly broken to all city sights. Has a fine turn of speed and is a fine horse, a Young Jim in type and conformation. A light dapple gray in color.

No. 216 Mokoact

Half brother to Rose Rankin, 2:19 and Janice Meredith 2:26¼.

Bay colt, foaled 1903; bbred by Jas. S. Wilson, Paris, Ky., Consigned by Brook Curry & Son, Lexington, Ky.

MOKOACT

- Moko 24457 ..... Brother to Bumps 2:03¼, Baron D. 2:10, Baronine 2:24½. Sire of Fereno 2:05½, Mobel 2:10¼, Susie N. (3) 2:09¼, Chesko 2:19¼, and 4 others in list.
  - Baron Wilkes 4758..... Record 2:18. Sire of 121, including Bumps 2:03¼, Rubenstein 2:05, Rachel 2:08¼ and dams of 55.
    - George Wilkes 519, 2:22. Sire of 83; dams of 189.
    - Belle Patchen by Mambrino Patchen 58. In great brood mare list
  - Queen Ethel ..... Dam of 3 in list.
    - Strathmore 408. Sire of 89; dams of 150.
    - Princess Ethel by Volunteer; sister to Gloster 2:17. In great brood mare list.
- Actress T ..... Dam of Rose Rankin 2:19, and Janice Meridith 2:26¼.
  - Axtell 5183 ..... Record 2:12. Sire of Ozanam 2:07, Home Circle 2:07, Elloree 2:08½, Praytell 2:09½, 90 others dams of Chase 2:07¼, Geo. Muscovite 2:08¼. etc.
    - William L. 4244. Sire of 10; dams of 21.
    - Lou, dam of 2 sires by Mambrino Boy 844.
  - Orangewood ..... Dam of Nondica 2:16¼.
    - Nutwood 600, 2:18¾. Sire of 170; dams of 248
    - Orange Girl 2:20, dam of 3 by Hambletonian 10.

4 dam Dolly Mills .....by American Star 14.

Actress T., dam of Rose Rankin 2:19 Janice Meredith 2:26¼, is out of Orangewood, dam of Nondica 2:16¼. Next dam, Orange Girl 2:20 the dam of Arcturus 2:12¾, Orangelander 2:16½, a sire, Ozonia 2:29½, and grandam of Helen K., 2:13¾, Wedding Chimes 2:23¼, etc.

OWNER'S STATEMENT.

Mokoat is a fine looking colt, that has only been broken and had no work. He should go fast and on breeding make a great horse.

Engagements—Kentucky Futurity, $22,000; Horse Review, $10,000 American Horse Breeder, $10,000; Kentucky Stock Farm, $7,500.

Consignment from Jas. J. Neale, Richmond, Ky.

No. 217 Effie Belle

Record (2) 2:26¾.

Brown filly, pacer; 15.2 hands; foaled 1903; bred by W. F. Dickerson & Co., Lexington, Ky..; consigned by Jas J. Neale, Richmond, Ky.

EFFIE BELLE

- **Belsire 17576** ..... Record 2:18. Brother to 7 in list, etc. Sire of 8 including Furl (2) 2:15½, etc.
  - **Electioneer 125** ..... Sire of 160; dams of 131
    - Hambletonian 10. Sire of 40 in list, etc.
    - Green Mountain Maid by Harry Clay 45. Dam of 9 in list, etc.
  - **Beautiful Bells** ..... Record 2:29½. Dam of 11 in list, etc.
    - The Moor 870. Sire of 6 in list, etc.
    - Minnehaha by Stevens' Bald Chief. Dam of 8 in list, etc.
- **Effie Davis** ..... Dam of Lord Sumrall 2:10¼, Gowan (p.) 2:13¼, (t.) 2:22½; g. d. of Capt. Chuck 2:14¼, Glory Quayle 2:15½, Gov. Brice 2:27½.
  - **Red Wilkes 1749** ..... Sire of Ralph Wilkes 2:06¾, 168 others and dams of 35 in 2:15.
    - George Wilkes 519, 2:22. Sire of 83; dams of 189.
    - Queen Dido. By Mambrino Chief 11.
  - **Effie** ..... Dam of Butler 4749, sire of Fletta Wilkes 2:29½.
    - Abdallah 15. Sire of Goldsmith Maid 2:14.
    - Dau. of Crockett's Bell-founder.

Belsire 17576, record 2:18, sire of Furl 2:15½, Leeland 2:17¾, Diana S., 2:20¼, Helen Beautiful 2:25, 4 others. Son of Electioneer 125; dam Beautiful Bells 2:29½, dam of 11, including Belleflower 2:12¾, Bell Boy 2:19¼, Bow Bells 2:19¼, Hinda 2:19½, etc.; next dam Minnehaha, dam of 8.

OWNER'S STATEMENT.

Effie Belle has been a mile in 2:29¼, half in 1:10½, quarter in :34. She is good headed, always on a pace and should make a good race mare. She will beat 2:20 by October meeting. A pretty fair two-year-old. Since the above was written this filly has taken a record of 2:26¾, at Lexington Sept. 14.

No. 218 Sister Russell

Half sister to Albert Russell (2) trial 2:24¼, half 1:07¼.

Bay filly, trotter, foaled 1904; bred and consigned by J. J. Neale, Richmond, Kentucky.

SISTER RUSSELL

- Henry Watterson 37776.. Full brother to Rubber 2:10, Winchester 2:19¾, Billy Wilton 2:20, sire of 2 in 2:30.
  - Wilton 5982, 2:19¼. ..... Sire of Will Leyburn 2:06, Vera Capel 2:07½, 118 others and dams of 25.
    - George Wilkes 519, 2:22, Sire of 83; dams of 189.
    - Alley, dam of Albert France 2:20½, by Hambletonian 10.
  - Madeline Patchen ..... Dam of 3, one sire.
    - Mambrino Patchen 58. Sire of 25; dams of 153.
    - Mary.
- Corselet .... Dam of Albert Russell (2) trial 2:24¼, half 1:07¼.
  - Lord Russell 4677 ..... Sire of Kremlin 2:07¾, Hustler Russell 2:12¼, etc., dams of Countess Eve 2:09¼, Morn 2:12¼ etc.
    - Harold 413. Sire of 45; dams of 112.
    - Miss Russell, dam of 7, six sires, six dams, by Pilot Jr. 12.
  - Claytona .... Dam of Calinda 2:26¼, General Turner 2:26¾, sire of 1.
    - American Clay 34. Sire of 3; dams of 46.
    - Dau. of Young Lord.

2 dam Cassia.....by C. M. Clay, Jr., 22.
Dadm of Caliban 394, sire of C. F. Clay 2:18, etc.

OWNER'S STATEMENT.

Sister Russell is barely broken to harness, yet I believe she can trot a quarter in forty seconds to cart. It looks as if she will be as good at two years old, as Albert Russell (out of same mare) who will beat 2:20 by October meeting.

No. 219 White Hall

Chestnut colt, trotter, foaled 1905, bred and consigned by J. J. Neale, Richmond, Ky.

By HAXHALL 35371—2:26¼.

Sire of Billy Boggs 2:12¼, Ettie L. 2:12¼, Billy Abshire 2:17¼, Walter T. 2:17¼, Mary 2:24, etc. Son of William L. (sire of Axtell 2:12) and Sultaness by Sultan 2:24.

1st dam Lady White.....by Vatican 11308, 2:29¼.
Sire of Vassar 2:07, Mustard 2 8½, Belle Vara 2:08¾, etc., and dams of Laundry Boy 2:10¼, Maud Emperor 2:10½, Joe Watts 2:10¾, etc.

2nd dam S. T. B.....by White's Hambletonian.
Son of Hambletonian 539.

OWNER'S STATEMENT.

Here is a colt trotter with phenomenal speed.

Consignment from Geo. A. Bain, Lexington, Ky.

No. 220 Little Darkey

Matinee wagon record 2:35.

Second in race in 2:27½ to wagon, with the worst amateur driver in the world behind him.

Brown gelding, 15.1, foaled 1897, consigned by Geo. A. Bain, Lexington, Ky. Breeding unknown.

OWNER'S STATEMENT.

In offering Little Darkey to the public, I can truthfully say he is the best road horse I ever owned, and better than the most of 'em. I have raced this season in the races of the Gentleman's Driving Club, and while I won only one race, and that the last one in which he started, he was the contending horse in every race in which he started. He was just beaten from 2:27½ to 2:30. If he had had just a fair kind of a driver he would have had several blue ribbons to his credit, but any of the boys can tell you what a bum driver I am. On the road he is at his best, absolutely fearless of all objects in the city or country. If the man who buys Little Darkey has as much fun with him as I have had, he won't pay too much for him. I can recommend him for any one to drive, any time, anywhere.

Consignment from E. P. Weathers, Paris, Ky.

No. 221 Royal Audubon

Trial 2:50.

Full brother to Audubon Boy 2:00¼, half brother to Royal R. Sheldon 2:04¾.

Chestnut colt, trotter, foaled 1903; bred and consigned by E. P. Weathers, Paris, Ky.

ROYAL AUDUBON

- J. J. Audubon 16995..... Record 2:19. Sire of Audubon Boy 2:00¼, Miss Rita 2:08¾, John Audubon 2:16½, John Dine 2:21, Palatina B. 2:21, etc.
  - Alcyone 732, 2:27..... Sire of Martha Wilkes 2:08, Harrietta 2:09¾, 57 others, dams of 52.
    - George Wilkes 519 Record 2:22; sire of 83, Alma Mater, dam of 8, by Mambrino Patchen 58.
    - Dolly Pomeroy ..... Dam of Miss Woolsey 2:22½, etc.
      - Highland Grey 824. Sire of 8; dams of 6.
      - Nelly, untraced.
  - Flaxy .... Dam of Audubon Boy 2:00¼, Royal R. Sheldon 2:04¾, Red Elm 2:16, and Eddie McGregor (tr.) 2:25; also dam of Easter Lily, tr. at 2 years old 2:19.
    - Bourbon Wilkes 2345..... Sire of Coastman 2:08¼ Split Silk 2:08¼, Sunland Belle 2:08¼, etc., dams of Sufreet 2:06¼, Frielmont 2:10, Oak Blossom 2:12¼, etc.
      - George Wilkes 519, 2:22. Sire of 83; dams of 189.
      - Favorite 2:35¾, dam of Favorite Wilkes 2:24½, by Abdallah 15.
    - Kitt ....
      - Clark Chief 89. Sire of 6; dams of 35.
      - Untraced.

Flaxy, dam of Audubon Boy 2:00¼, Royal R. Sheldon 2:04¾, Red Elm 2:16¼, (sire of 6), Eddie McGregor, trial 2:25, a sire, Easter Lily (2) tr. 2:19, and grandam of Simon Kenton 2:13¼, Mary Louise 2:27¼, etc.

OWNER'S STATEMENT.

Well broken and with but little training has trotted a mile in 2:50. Coming from such a family this colt would be expected to develop into a phenomenon.

Consignment from E. F. Shropshire, Lexington, Ky.

No. 222 Alice Red

Trial 2:29¼, half in 1:12.

Bay mare, trotter, foaled 1901, bred by W. D. Coons, consigned by Earl F. Shropshire, Lexington, Ky.

- ALICE RED
  - Red Chute 26998 ..... Record 2:24¼. Sire of Sonata 2:15, Red Robe (3) 2:19¼, Oxford Boy (2) 2:20, Miss Minnie 2:23.
    - Guy Wilkes 2867 ..... Record 2:15¼. Sire of 83; dams of 42 in 2:30.
      - George Wilkes 519, 2:22. Sire of 83; dams of 189.
      - Lady Bunker by Mambrino Patchen 58. Grandam of King Direct 2:05½.
    - Baroness .... Dam of Red Chute 2:24¼.
      - Baron Wilkes 4758. Record 2:18.
      - Odd Stockings 2:45, by Happy Medium 400. Great brood mare.
  - Almerine ....
    - Constantine 10870 ..... Record 2:12½. Sire of Royal R. Sheldon 2:04¾ Masetto 2:08¼, Alvina Wilkes 2:10, etc.
      - Wilkes Boy 3803, 2:24½. Sire of 90 in 2:30.
      - Kincora, dam of 4, etc., by Mamb. Patchen 58.
    - Peek-a-Boo .... Dam of Annie M. 2:17.
      - Kaiser 2200 . Sire of 15, dam of Coney 2:02, etc.
      - Isidore by Consolation, son of Almont 33.

4th dam.....by Green Mountain Boy.

Red Chute 26998, record 2:24¼, (sire of Sonata 2:12¼, Red Robe 2:19¼, Oxford Boy (2) 2:20, Miss Minnie 2:23, and Hester Schuyler 2:29¾,) son of Guy Wilkes 2:15¼, dam Baroness, dam of Fayette Russell (sire of two), by Baron Wilkes 2:18; 2 dam Odd Stockings, dam of Spring Lock 2:19, Happy Russell 2:21½ (sire of 29), Boniface 2:29¾, by Happy Medium 400, 3 dam County House Mare, dam of Nettie 2:18, and grandam of Allen Lowe 2:12, DeBarry 2:19½, Alcamedia 2:19¾, etc.

OWNER'S STATEMENT.

City broken and has been driven a good deal by a lady. Never handled by a professional until a few days ago and has been a mile in 2:29¼, the last half in 1:12.

Consignment from Shropshire & Weathers, Paris, Ky.

No. 223

John G.

Trial 2:19½.

Bay gelding; foaled 1900; bred by John G. Parrish, Georgetown, Ky.; consigned by Shropshire & Weathers, Paris, Ky.

- JOHN G.
  - Hummer 6112 ..... Sire of 27, including Bouncer 2:09, Stately 2:11¼, Spalpeen 2:12½.
    - Electioneer 125 ..... Sire of 160, including Arion 2:07¾, Sunol 2:08¼, Palo Alto 2:08¾, dams of 131.
      - Hambletonian 10. Sire of 40 in list, etc.
      - Green Mountain Maid by Harry Clay 45. Dam of 9 in list, etc.
    - Edith ..... Dam of Idolita 2:09¼.
      - George Wilkes 519, 2:22. Sire of 83; dams of 189.
      - Edith Carr by Clark Chief 89. Dam of 2 in list, etc.
  - Annie G. .....
    - King Rene 1278 ..... Sire of Keeler 2:13¼, Sarcenett 2:16¼, and 41 others, dams of 35.
      - Belmont 64. Sire of 60; dams of 124.
      - Blandina, dam of Swigert etc.
    - Lizzie Wilkes ..... Dam of Borden Wilkes 2:25¼.
      - Homer 1235. Sire of 3; dams of 15.
      - Lula Parrish by Almore, son of Almont 33. Dam of Prohibition 2:27½.

4 dam Belle .....untraced.

Hummer 6112, sire of 27, including Bouncer 2:09, Stately 2:11¼, Spalpeen 2:12½, Quickly 2:15½, and Mountaineer 2:15¼. His dam, Edith, also produced Idolita 2:09¼, and his second dam, Edith Carr, was the dam of Campbell's Electioneer 2:17¾ (sire of Symboleer 2:09½) and Rockefeller 2:29½, sire.

OWNER'S STATEMENT.

City broke and has been a mile in 2:19½. John G will make some one a high class matinee horse.

No. 224 Gold Coin

Trial 2:28¼.

Matinee winner in 2:31¼, 2:32.

Chestnut gelding; trotter; foaled 1900; bred by B. Woods; consigned by Shropshire & Weathers, Paris, Ky.

BY KLONDYKE.

Son of Constantine 2:12½, sire of Royal R. Sheldon 2:04¾, Massetto 2:0¼ Alvina Wilkes 2:10, Lady Geraldine 2:11¼, Carrina 2:11½, Katherine 2:11¾, Confessor 2:12½, etc.

1 dam.....by Norwood Star 1395.
Sire of Daconis 2:19¼, Nora L. 2:23¼, Zoe Hammond 2:26¼, Jessie Clark 2:27¾.

2 dam.....by Almont 33.
Sire of 37 and dams of Emma E. 2:09, Darius 2:09, Winslow Wilkes 2:09¾, etc.

OWNER'S STATEMENT

City broke. A lady can drive him; in fact, has been driven by a lady and is kind. He is a matinee winner and will trot fast:

Lexington, Ky., Sept. 11, 1905.

I hereby certify I drove Gold Coin a full mile in 2:28¼, last quarter in 35 seconds. W. L. SPEARS.

Consignment from D. C. Scott, Avon, Ky.

No. 225 Molly

Chestnut mare; foaled 1900; owned by D. C. Scott, Avon, Ky.

By EGALITE 13958

Sire of Laura T. 2:15¼, Bettie Mack 2:16¼, Dove Wing 2:17½, Gertrude 2:26, etc. Son of Eagle Bird 2:21, sire of Eagle Flanagan 2:07½, Alamito 2:10½, Monbars 2:11¾, etc.

Pedigree on dam's side given at sale.

OWNER'S STATEMENT

Good driver, with action and speed. Gentle.

Consignment from J. D. Farrier.

No. 226 Chance

Trial 2:14, half 1:05, quarter 30 seconds.

Chestnut gelding, pacer, 16.2 hands, foaled 1898; bred by Henry Pointer, Spring Hill Farm; consigned by J. D. Farrier.

CHANCE

- **Pointer's Dillard** ..... Trial 2:14. Full brother to Hal Dillard 2:04¾, sire of Fanny Dillard 2:03¾, Hal B. 2:04½, Hal Clipper 2:07½, Cambria Maid 2:08¼, etc.
  - **Brown Hal 16935**..... Record 2:12½. Sire of Star Pointer 1:59¼, Hal Dillard 2:04¾, Star Hal 2:04¾, etc.
    - Tom Hal, Jr. 16934.
    - Lizzie by by John Netherland. Dam of 3, two sires.
  - **Annie Pointer** ..... Dam of Hal Dillard 2:04¾, sire of 32, and Lucy W. 2:16½.
    - John Dillard Jr.
    - Clara by Maury Chief.
- **Daughter of** .....
  - **Rattler Brooks 0527** ..... Record 2:23¼. Sire of Dick 2:13½, etc. and dams of Arlington 2:09¼, Esperanza 2:10¼, etc.
    - Earnheart's Brooks.
    - Daughter of Pat Malone.
  - **Fly** ....
    - McMeekin's Traveler. Son of Stump.
    - Daughter of Bowie, Thoroughbred.

OWNER'S STATEMENT

I think here is one of the best chances for a race horse that will be offered for sale. He is the second foal of his dam; the first was driven a mile in 2:19 as a three-year-old. Chance is a level-headed pacer and considering the work he has had, is a wonderful horse. If there is another two minute horse in the Pointer family, I think he is the one that will turn the trick.

Consignment from B. T. Birney, Lexington, Ky.

No. 227

Red Feather

Trial (3) 2:16½.

Bay mare, pacer, about 15½ hands; foaled 1902; consigned by B. T. Birney, Lexington, Kentucky.

RED FEATHER

- **Libertine 32873.** Record 2:21; son of Boreal 2:15¾, sire of Pan Michael 2:05, Boralma 2:07, Boralight 2:16¼ and 8 others.
  - **Boreal 21072** Record (3) 2:15¾; sire of 16, including Pan-Michael 2:05, Boralma 2:07, Boberta 2:16½.
    - Bow Bells 13073, 2:19¼ Sire of 44.
    - Rosie Morn by Alcantara 2:23. Dam of 3.
  - **Luzelle 2:15½** Dam of Libertine 2:21.
    - Patron 2529, 2:14¼. Sire of 48; dams of 6.
    - Rachel Ray Dam of 3 in 2:30.
- **Mabel P.** Record 2:10¼. Her second foal.
  - **Bourbon Wilkes 2345** Sire of Split Silk 2:08¼ Coastman 2:08¼, Sunland Belle 2:08¼, etc. Untraced.
    - George Wilkes 519, 2:22. Sire of 83; dams of 189.
    - Favorite 2:35¾ (dam of Favorite Wilkes 2:24½) by Abdallah 15.

Libertine 32873, record 2:21, by Boreal (3) 2:15¾, sire of Boralma 2:17, His dam Luzelle 2:15½, is out of Rachel Ray, dam of Commodore Porter 2:13, sire of 2, Parole 2:16, sire of 15 and grandam of Frank Fuller 2:28½, etc.

OWNER'S STATEMENT

I have been educating this mare with a view of racing her next year. Recent arrangements have altered my plans. She is a steady, good headed, good gaited young mare, considered by better judges than myself, a fine racing prospect. She wears hopples because I like hopples on pacers; when you get a good one you can place your order for tickets, and entertain the ladies while the boys who buy the field against you are trying to hedge. Well bred, handsome, sound, young and game. I have driven her in 2:16½, last half in 1:05½, which is very good for the work she has had.

Consignment from C. G. Thompson & Co., Mt. Sterling, Ky.

No. 228 **Jewell**

(Trial 2:23, half in 1:09, quarter 33).

Bay gelding, about 15.1 hands, trotter, foaled 1900; bred by Jacob Warner, Owingsville, Ky.; owned and consigned by C. G. Thompson & Co. Mt. Sterling, Ky.

- JEWELL
  - Clay 4779 — Record 2:25. Sire of 26 including Exploit 2:08½, Clayone 2:12¾, Spinaway 2:14¼
    - Electioneer 125 — Sire of 160, including Arion 2:07¾, Sunol 2:08¼, Palo Alto 2:08¾.
      - Hambletonian 10. Sire of 40.
      - Green Mountain Maid. By Harry Clay 45. Dam of 9 in list.
    - Maid of Clay — Dam of 4 in list.
      - Henry Clay 8. Sire of 2, dams of 6.
      - Mare by Dey's Messenger
  - Mattie Wilkes
    - Governor Wilkes 6513 — Sire of 2; dams of 5.
      - George Wilkes 519, 2:22. Sire of 83; dams of 189.
      - Daisy Burns by Indian Chief 832.
    - Daughter of
      - Indian Chief 832.
      - Daughter of Slashem.

Clay 4779, record 2:25, sire of Exploit 2:08½, Russie Clay 2:12½, Clayone 2:12¾, Clayceps 2:13¼, 22 others in 2:30. Maid of Clay, his dam, also produced Carrie C., 2:24, Clay 2:25½, Capt. Smith 2:29 and is grandam of Elector 2:25.

OWNER'S STATEMENT

For the amount of training Jewell has had, we think his prospects for a race excellent. He is level headed, good gaited and has an abundance of speed. He goes with light shoes all round, needs no boots and if the man who buys him does not wish to train him he will have a first class road horse.

Consignment from Capt. J. W. Throckmorton, Lexington, Ky.

No. 229 Lexington Chief

Chestnut stallion; 15.3 hands, foaled 1899; consigned by J. W. Throckmorton, Lexington, Ky.

LEXINGTON CHIEF

- Empire Wilkes 3798 ..... Record 2:29¼. Sire of Bessie Bonehill 2:05¾, Empress 2:13¼ Lucy Carr 2:14¼, Elfah 2:15¼, Heloise 2:15¾, etc.
  - George Wilkes 519, 2:22. Sire of 83; dams of 189.
    - Hambletonian 10. Sire of 40; dams of 117.
    - Dolly Spanker by Henry Clay 8.
  - Jane Mosley ..... Dam of Captain White 2:15, etc.
    - Mambrino Patchen 58. Sire of 25; dams of 153.
    - s. t. b. by Tom Crowder.
- Carrie Almont .....
  - Abdallah Mambrino 3715. Sire of 15; dams of 38.
    - Almont 33. Sire of 37; dams of 135.
    - Lyd, great brood mare by Brown Chief 4445.
  - Margaret .....
    - American Boy, (Rankin's
    - Susan Alexander

Empire Wilkes 3798, record 2:29¼, sire of Bessie Bonehill 2:05¾, Empress 2:13½, Lucy Carr 2:14¼, Elfah 2:15¼, Heloise 2:15¾, Empress Wilkes 2:17¼, Edith L. 2:19¼, etc., dams of Tonita F. 2:11¼, Carry C. 2:15½, etc. His dam, Jane Mosley, also produced Captain White 2:15.

Abdallah Mambrino 3715, sire of Mattie H. 2:11¼, 14 others, dams of Directum Miller 2:08¼, Reward J. 2:10½, Little Frank 2:11¼, Charleston 2:12¼, Edenia 2:13½, Sigma Nu 2:14¾, etc. His dam, Lydalso produced Lady Majolica 2:25 and is the grandam of Caprice 2:12¾, the next dam. Fanny, foaled Dolly, dam of Director 2:17, Onward 2:25½, etc.

OWNER'S STATEMENT

Lexington Chief is a beautiful chestnut, a model in form and finish, with extra good legs and feet, fine head and ears, and, withal, a magnificent individual; in fact, it would be hard to find a more perfect horse individually. He is a brother in blood to Ben Epperson, a high class show horse and sire of show horses. This horse has lots of natural speed and is very fine with it. He imparts these qualities to all his colts. A premium winner and money maker.

Consignment from J. T. Huguely, Danville, Ky.

No. 230 Gipsey

Trial 2:28.

Black gelding, foaled 1898; consigned by J. T. Huguely, Danville, Ky.

By GAMON.

Son of Gambetta Wilkes 2:19¼, (sire of 162, including Credette 2:05½ Lottie Loraine 2:05¾, Gumbetta 2:05, Eyelet 2:06½, Cubanola 2:06½, Foxie Curd 2:07, Nancy H. 2:07¾, Alice Carr 2:09¼, Chesley 2:09½, etc.) dam Pan See (dam of Arthur W.2:12¼) by Pancoast 2:21¾, 2 dam Eye See, dam of Eyelet 2:06½, Gawain 2:16¼, Bruce Watson 2:19¼, Lady Idema 2:21, and 4 others by Nutwood 600, 2:18¾.

Dam given at sale.

OWNER'S STATEMENT

This horse has had very little work and has shown a mile in 2:28; he is a city broken road horse and a good looking one.

Consignment from John Foster, Lexington, Ky.

No. 231 John F.

Trial 2:26.

Bay gelding, pacer, 15.3 hands, foaled 1902; bred and consigned by John Foster, Lexington Ky.

By BARON OAKLAND 33242

Record 2:21¼.

Son of Oakland Baron 2:09¼, sire of Rythmic 2:06¾, Baron de Shay 2:08½, Gail Hamilton 2:11¾, Dreamer 2:14¼, Oakland Pilot 2:18¼, etc. Dam Beulah Medium, dam of Sister Alice 2:10½, Alice Gorham 2:15½, etc., by Happy Medium 400; 2 dam Allie Gano, dam of Allie Rosebud 2:28¼, by Almont 33, etc.

1 dam Pet.....by Thorn Wilkes 2:28½. Sire of Elsie Wilkes 2:24¾. Son of Hector Wilkes, sire of Fred S. Wilkes 2:11¾, etc., and dams of 7, including Robert Mc 2:10¼.

2 dam given at sale.

OWNER'S STATEMENT

This horse is gentle for any one to drive. Has good style and jogs on the trot at about a 3:30 gait. Has been a mile in 2:26 at the pace and this is the first work he has had. A good road horse, prompt, free and easy driver.

The Kentucky Sales Company

No. 232 **Major F.**

Half brother to John F. trial 2:26.

Bay colt, trotter; foaled 1904; bred and consigned by John Foster, Lexington, Kentucky.

By THE BONDSMAN 37641

Trial 2:11.

(Sire of 3, including Grace Bond (2) 2:14¾, winner of two-year-old division Kentucky Futurity 1903 (3) 2:09¼, winner Kentucky Futurity 1904 by Baron Wilkes 2:18. His dam, Sorrento, also produced Jay Hawker 2:14¾, (sire of Susie J., 2:06½, Jay McGregor 2:07¼ etc.), Eola 2:19¼, Lazy Bird 2:26¾, and Iowa Sentinel 2:29½. The next dam, Empress, produced Edenia 2:13½, Sutherland 2:24¾, and May Stoner (dam of Calienta 2:15¼, and Wilmarch, Jr. 2:26¼).

1 dam Pet .....by Thorn Wilkes 2:28½. Sire of Elsie Wilkes 2:24¾. Son of Hector Wilkes, sire of Fred S. Wilkes 2:11¾, etc., and dams of 7, including Robert Mc 2:10¼.

2 dam given at sale.

OWNER'S STATEMENT.

This colt has been worked seven weeks and showed a quarter in 43 seconds. He is a show colt in apearance. Handsome, good gaited.

Engagements—Kentucky Futurity $22,000, Kentucky Stock Farm $7,500.

Consignment from H. Schultz, St. Matthews, Ky.

No. 233 **Gov. Beckham**

Trial 2:22½.

Bay gelding, trotter, foaled May 1899, consigned by H. Schultz, St. Matthews, Kentucky.

GOV. BECKHAM

- Malachite 1350 .....
  - Woodford Mambrino 345. Record 2:21¼. Sire of 13; dams of 44, including Kremlin 2:07¾
    - Mambrino Chief 11. Sire of 6; dams of 24.
    - Woodbine, dam of Wedgewood 2:19, etc.
  - Fadette .....
    - Abdallah 15. Sire of Goldsmith Maid 2:14.
    - Lightsome by Imp. Glencoe.
- Daughter of .....
  - Earl 2474 ..... Record 2:23¾. Sire of Earline S. 2:12, etc. and dams of Pan Michael 2:05, Boralma 2:07, etc.
    - Princeps 536. Sire of 52; dams of 65.
    - Juno, dam of Greenlander 2:12, etc., by Hambletonian 10.
  - Daughter of .....
    - Zilcaadi Golddust 4400. Sire of 7; dams of 3.
    - Daughter of Red Flame.

4 dam thoroughbred.

OWNER'S STATEMENT.

I broke Gov. Beckham last fall. Drove him a mile in August past, over Mr. Dan Rowland's track in 2:22½. He is an extra fine road horse, don't wear boots of any kind; 8 oz. shoes forward and 4 oz. behind, is 15.1½ hands. He is a fine bay and can trot close to a 2:12 gait.

Consignment from W.R. Brasfield & Co. Lexington, Ky.

No. 234 Paration

Record 2:24½, trial 2:21½.

Bay gelding; trotter; foaled 1901, bred at Bosque Bonita Farm, Versailles, Ky. Consigned by W. R. Brasfield & Co.

- PARATION
  - Jno. G. Carlisle 14604.... Record 2:20; sire of Pat Henry (3) 2:14¼, Kozy 2:14½, Miss Lena 2:16¾ etc.
    - Norval 5335 ..... Record 2:14¾; sire of Countess Eve 2:09¼. and 93 others in 2:30.
      - Electioneer 125. Sire of 160; dams of 131 Norma by Norman 25. Great brood mare.
      - Idol Patchen
    - Meta ..... Dam of 5 in 2:30.
      - Mollie Clay By American Clay 34.
  - Protee .....
    - Porro 13370 ..... Sire of Nelly V., 2:20½
      - Onward 1411 Sire of 184; dams of 142 Musette
    - Perfection .....
      - Onward 1411 Record 2:25¼
      - Dorcas, by King Rene, 1278. Dam of King Thomas. 2:30.

4 dam Speed.....by War Dance.
5 dam.....by Capt. Robinson.

John G. Carlisle 14604, record 2:20, sire of Pat Henry (3) 2:14¼, Kozy 2:14½, Miss Lena 2:15¾, Maud Carlisle 2:16¼, Bonita Boy 2:22¾, Hibiscus 2:22¾, and nine others. His dam, Meta, is also the dam of Old Crow 2:22 (sire of 4), Lindie 2:20¼, Hazel 2:26½, Lindie 2:30.

OWNER'S STATEMENT.

Paration made his first performance in public at a meeting of the Gentlemen's Driving Club in June, and was beaten in 2:35. I purchased him immediately after this race. Two weeks later he started in a matinee and won a heat in 2:27½ driven by Mr. Peter Powell, Jr. I have worked him at intervals since that time, and drove him this week (Sept 15) a mile in 2:21½. He is a perfect horse for an amateur to drive, always at a trot, light mouth, and a fine burst of speed, clever on the street.

No. 235 Asama

Out of Zambia 2:14¾.

Trotter; bred by J. Malcolm Forbes; consigned by W. R. Brasfield & Co. Foaled 1903; bay filly. Standard; registered Vol XVI.

ASAMA

- **Arion 18000** ..... Record 2:07¾, sire of Nico (4) 2:08¼, Fanella 2:13; Loma 2:14½ San Telmo 2:16½; Ellison 2:17; Nanita 2:17¾; Masconomo 2:17¾ Capt. Haff 2:19¼; 12 others and the dam of Sadie Mac (3) 2:11½; winner of the Hartford Futurity and Kentucky Futurity 1903 Todd 2:14¾
  - **Electioneer 125** ..... Sire of Arion 2:07¾; Sunol 2:08¼, Palo Alto 2:08¾ (all champions), and 157 others.
    - Hambletonian 10. Sire of 40; dams of 117.
    - Green Mountain Maid (dam of 8) by Harry Clay 45.
  - **Manette** ..... Dam of Arion 2:07¾, Oro Fino 2:18, Manuloa 2:26¼.
    - Nutwood 600, 2:18¾. Sire of 170.
    - Emblem (grandam of Flying Jib 2:04) by Tattler 300.
- **Zambla 2:14¾** ..... Out of a half-sister to Hulda 2:08½
  - **Cupid 22872** ..... Record (4) 2:18. Sire of Venus 2d 2:11¼, and 2 others in 2:20. Own brother to Sidney Dillon sire of Lou Dillon 1:58½.
    - Sidney 4470. Sire of 100; dams of 17.
    - Venus, dam of Adonis 2:11½, and 2 others.
  - **Gallata** ..... Dam of Zambia (4) 2:14¾.
    - Stamboul 5101. Sire of 45; dams of 19.
    - Jenny (dam of Hulda 2:08½) by Bull Pup.

Gallata, dam of Zambia 2:14¾, is out of Jenny, dam of the great race mare, Hulda 2:08½, Gracie S. 2:22, Gus Spreckles 2:30, and grandam of Dione 2:07¼, Venus 2d., 2:11¼, Belle Dawson 2:16¼, Psyche 2:16¼, Lottie Parks 2:16¾.

Cupid, 22872, record (4) 2:18 (own brother to Sidney Dillon, sire of Lou Dillon 1:58½, Dolly Dillon 2:06¾, etc) sire of Venus 2d., 2:11¼, and 3 others in 2:20.

Stamboul 5101, record 2:07½, sire of Stamboulet 2:10¼, Ellert 2:11, Stam-B. (4) 2:11¼, Elsie S. 2:11¾, Bonsilene 2:14¼, 42 others and dams of Ettie L. 2:12¼, Bugle (4) 2:12¼, Wilton Boy 2:12¾, Campania Girl 2:14¼, Sola 2:14¼, and 15 others.

OWNER'S STATEMENT.

A fine filly broken to harness, and looks like she would do to train.

Engagements—Kentucky Futurity, $22,000; Hartford Futurity, $15,000; American Horse Breeder Futurity, $10,000.

No. 236 Brown Colt

Trotter; foaled 1904; bred by John E. Madden; consigned by W. R. Brasfield & Co., Lexington, Ky.

BROWN COLT

- **Arion 18000** ..... Record 2:07¾. Sire of 23 including Nico 2:08¼, Fanella 2:13, Loma 2:14½, Todd 2:14¾.
  - **Electioneer 125** ..... Sire of 160 including Arion 2:07¾, Sunol 2:08¼, Palo Alto 2:08¾
    - Hambletonian 10. Sire of 40.
    - Green Mountain Maid. By Harry Clay 45. Dam of 9 in list, etc.
  - **Manette** ..... Dam of 3 in list, etc.
    - Nutwood 600, 2:18¾. Sire of 170; dams of 249.
    - Emblem by Tattler 300. Grandam of Flying Jib 2:04.
- **Queen Leyburn** ..... From the famous Leyburn family.
  - **Clay King 2964 2:27¾**.... Sire of 15 including Dick Wilson 2:08, The Kling 2:10¼.
    - King Clay 594. Sire of 11 in list.
    - Amy 2:20¼, by Volunteer 55. Great brood mare.
  - **Alice Leyburn** ..... Record 2:29¼.
    - Baron Wilkes 4758, 2:18. Sire of 120; dams of 55
    - Mamie by Star Almont 6673. Dam of 6 in list; grandam of 12.

4 dam Kit by American Boy.

Arion 18000, record 2:07¾, sire of 23 including Nico (4) 2:08¼, Fanella 2:13 (dam of Sadie Mac (3) 2:11½), Loma 2:14½, San Telmo 2:16¼, Masconomo 2:16¼, Elison 2:17, etc. His dam, Manette, also dam of Oro Fino 2:18, Manaloa 2:26¼, Athel (sire of 6), and Helen T. (dam of Potential 2:29½).

Queen Leyburn, by Clay King, sire of 15, was out of Alice Leyburn 2:29¼, Mamie the next dam, also produced Helen Leyburn 2:14, Catherine Leyburn 2:14, Rose Leyburn 2:15¼, Scourine 2:18½, Alice Leyburn 2:29¼ and Criterion 2:29¾. Mamie is also the grandam of 15, including Will Leyburn 2:06, Annie Leyburn 2:10½, Mary P. Leyburn 2:11¼ and Skillful 2:17½.

OWNER'S STATEMENT

This colt is just broken, has had very little track work, a grand looker and a splendid prospect.

The Kentucky Sales Company

No. 237

King Chimes,

Trial 2:42.

Trotter, brown colt, foaled 1903: bred by Village Farm, consigned by W. R. Brasfield & Co., Lexington, Ky.

KING CHIMES, tr 2:42

- **Chimes 5348** ..... Record 2:30¾. Sire of 80 including 8 in 2:10 list.
  - **Electioneer 125** ..... Sire of 160; dams of 131.
    - Hambletonian 10. Sire of 40; dams of 117.
    - Green Mountain Maid by Harry Clay 45. Dam of 9 in list, etc.
  - **Beautiful Bells** ..... Record 2:29½. Dam of 11 in list, etc.
    - The Moor 870. Sire of 6; dams of 26.
    - Minnehaha. Dam of 8 in list.
- **Naughty Girl** ..... Dam of Warfield, a very fast colt.
  - **Rex Americus 23200** ..... Record 2:11¼. Sire of 10 including Battleton (4) 2:09¼, John Mc 2:09¾, American Belle (3) 2:12¼.
    - Onward 1411. Record 2:25¼. Sire of 184; dams of 142.
    - Gleam by Dictator 113. Dam of 4 in list, etc.
  - **Duenna** ..... Sister to the sire of Dave Hughes 2:15¼.
    - Mambrino King 1279. Sire of 69; dams of 85, including The Abbott 2:03¼, Shadow Chimes 2:05, The Monk 2:05¾.
    - Dotlet by Nutwood 600. Dam of The Peer, sire of Dave Hughes 2:15¼.

4th dam Topaz (dam of 2).....by Strathmore 408.
5th dam Millard.....by Albion.
6th dam Ned.....by Edwin Forrest.
Dam of Clemmie G. 2:15½, 4 others and grandam of 9.
7th dam.....by Mambrino Chief 11.

Chimes 5348, sire of 80, including Fantasy 2:06, The Abbott 2:03¼, Shadow Chimes 2:05, Council Chimes 2:07½, The Monk 2:05¾, Merry Chimes 2:08¼, and Ed. Easton 2:09¾. His daughters have produced 25 including Lady of the Manor 2:04¼ and Dare Devil 2:09. Beautiful Bells, his dam, has 11 to her credit and her dam, Minnehaha, is the dam of 8.

Rex Americus 23200, record 2:11¼, sire of 10, including Battleton (4), 2:09¾, American Belle 2:12¼, John Mc., 2:09¾. His dam, Gleam, also dam of Amicus 2:28¾, Alletha 2:29 and Liberty Chimes 2:22½. Her dam, Burchwood, also produced Kingwood 2:17¼. The next dam was Burch mare, dam of Rosalind 2:21¾, Donald 2:27, 1 sire and 3 producing daughters.

OWNER'S STATEMENT

I worked this colt a little early in the spring and drove him a mile in 2:42. He was taken sick and I have not worked him since. I consider him a real good prospect. His breeding is gilt edged. He is the second foal of his dam, and I am informed that his half brother by Dare Devil is a grand prospect for a race horse.

The Kentucky Sales Company

Consignment from A. B. Steele, Atlanta, Ga.

No. 238 **Oliver Goldsmith**

Record 2.30.

Full brother to Emma Offutt 2:11¼, Emerette 2:21½, Emeretta 2:22¼, Lonzia 2:30, half brother to Verville 2:21, Credition 2:22¼, Amelia Pearson 2:29¼, etc.

Brown horse, trotter, foaled 1901; bred by G. & C. P. Cecil, Danville, Ky., consigned by A. B. Steele, Atlanta, Ga.

OLIVER GOLDSMITH

- **Gambetta Wilkes 4659**... Record 2:19¼. Only sire of 6, with records of 2:07 and better of 13 in 2:10 and better 34 in 2:15 or better Sire of dams of 42.
  - George Wilkes 519, 2:22 Sire of 83; dams of 189.
    - Hambletonian 10. Sire of 40; dams of 117.
    - Dolly Spanker Dam of 1 in the list.
  - **Jewell** ..... In great brood mare list
    - Vermont 104. Sire of dams of 12.
    - Salter Mare, by Cannons' Whip.
- **Delta** ..... Dam of Emma Offutt 2:11¼; 7 others, 2 sires, 1 dam.
  - Mambrino Staitle 4801... Sire of Mambrino Maid 2:15¼; 15 others, dams of Guinette 2:05, Chesley 2:09¼; Foxy Curd 2:07 etc.
    - Startle 290. Sire of 11, dams of 8.
    - Jessie Kirk, dam of Majolica 2:15, by Clark Chief 89.
  - **Delilah** ..... Dam of Jennie C. 2:22, etc.
    - Administrator 357, 2:29¼ Sire of 16; dams of 67.
    - Mary Elmore, great brood mare by Mambrunello 221.

4th dam.....by Star Davis.
5th dam.....by Copperbottom.

Gambetta Wilkes 4659, record 2:19¼, sire of 162, including Credette, 2:05½, Lottie Loraine 2:05¾, Guinette 2:05, Eyelet 2:06½, Cubanola 2:06½, Foxie Curd 2:07. Nancy H., 2:07¾, Alice Carr 2:09¼, Chesley 2:09¼, Dr. Monical 2:09¼, Charley C., 2:09¾, Wealth 2:10, etc. Sire of dams of 42, 8 in 2:15, including Frank Wilson, 2:06¼, Eudora 2:07¼, The Hero 2:10, Airship 2:11¼, Lee 2:12¼, Coinette 2:12¼, Bertha Lee 2:13¼, Lady Norvetta 2:13½, etc. Jewel, his dam, also produced The King 2:29¼, (sire of 22), Count Wilkes (sire of 8.)

Delta, dam of Emma Offut 2:11¼, Verville 2:21, Emmerette 2:21½, Emeretta 2:22¼, Credition 2:22¼, Amelia Pearson 2:29¼, Lonzie 2:30 (sire of 1), Oliver Goldsmith 2:30, Woodhurst (sire of 1) Credition dam of Credette 2:05½, Credetta 2:25½. Her dam Delilah, foaled Jeannie C. 2:22 (dam of Cecilian 2:19¼, sire of 15, Cecilius 2:19¼, Mrs Cecil 2:21¼, Gilfillan 2:26½, Cecil Lee 2:28¼, Jeannette Cecil 2:29½,) Clementine 2:29¼, Gambuno 2:29½, (sire of 1) Gambrinetta, dam of Golden Seal 2:19¼, The next dam, Mary Elmore, produced Cleveland 2:28¼, and was grandam of Penelope 2:12¾, Lord Elmore 2:19¼.

OWNER'S STATEMENT. ... ...

This horse got his record last year, has not been harnessed this season. His sire is a wonderful producer and his dam produced one of the best race horses Gambetta Wilkes ever sired.

Consignment from John Dolan, Payne's Depot, Ky.

No. 239

Jack Stout

Trial 2:24¼, can go in 2:20.

Chestnut gelding, pacer, about 15½ hands, foaled 1898, bred and consigned by John Dolan, Paynes Depot, Ky.

By CHATTERTON 8836.

1st dam Tempest.....by Don Ricardo.
2nd dam Emory Girl.....by Emory Boy.
3rd dam Lydia Ann.....by Indian Chief.

OWNER'S STATEMENT.

I had Cottie Neagle to drive this horse in his three year old form and he drove him on a trot in 2:26, Levi Powell then worked him a while in a pace and drove him in 2:24. I used him as a road horse from then until August 1st this year, when I put him in training, and expect to show a mile close to 2:15. A thorough broken road horse and a fine made one.

EXPLANATORY

The following fifty-three brood mares are the property of Mr. J. B. Haggin and include every mare at Elmendorf. Windy foot notes are purposely omitted. Each individual will speak for itself. All are in fine condition, and the breeding, as set forth in catalog, will be found well up to the high standard set by Mr. Haggin in selecting trotting stock. Fully 90 per cent. of these mares have foals at their side, showing them to be regular breeders. This important dispersal affords an opportunity unpredented to replenish your breeding ranks.

Respectfully,
THE KENTUCKY SALES COMPANY.

Consignment from J. B. Haggin, Lexington, Ky.

No. 240 Alaska

(Record 2:27¼.)

Dam of Lady Geraldine 2:11¼, Wilask 2:11½, Alkalone 2:14¼, and Lenore 2:28½.

Bay mare, trotter, foaled 1882; bred by Dr. A. S. Talbert, Lexington, Ky.; consigned by J. B. Haggin, Lexington, Ky. Standard Registered Vol. 15.

Marks: Star, white spot on underlip, white spot on right shoulder saddle mark, two white spots on right hip. No. 109.

- ALASKA 2:27¼
  - Alcyone 732 ..... Record 2:27. Sire of 59 including Martha Wilkes 2:08, Bush 2:09½, 3 others in 2:10.
    - George Wilkes 519, 2:22. Sire of 83, dams of 189.
      - Hambletonian 10. Sire of 40; dams of 117.
      - Dolly Spanker Dam of 1 in list.
    - Alma Mater ..... Dam of 8 in list, etc.
      - Mambrino Patchen 58. Sire of 25; dams of 153.
      - Estella by Imp. Australian. Thoroughbred.
  - Wenonah ..... Dam of 2, grandam of 10.
    - Hambletonian 539 ..... Sire of 4; dams of 7.
      - Hambletonian 10. Sire of 40: dams of 117.
      - Dolly Martin by Defiance Dam of 2 in list, etc.
    - Jessie Pepper ..... Dam of 2; grandam of 11.
      - Mambrino Chief 11. Sire of 6; dams of 24.
      - Mare by Sidi Hamet.

Alcyone 732, record 2:27, sire of 59 including Martha Wilkes 2:08; Bush 2:09½, Harrietta, 2:09¾, and Alcyo, 2:10. Sire of dams of 52, including Locanda, 2:03¾, Miss Jay, 2:11½, Lady Geraldine, 2:11¼, Wilask, 2:11½, Maybud, 2:13¼, Junero, 2:10¾, Sylviaone, 2:09¼, etc. Alma Mater, his dam, has 8 in the list, including Alcantara, 2:23, sire of 155 in list.

Wenonah, dam of Alaska 2:27¼ and Montezuma 2:24¼, and grandam of ten in list, was out of Jessie Pepper, dam of Iona 2:17½, and Alpha 2:23½, and grandam of eleven in list by Hambletonian (Curtis) 539, sire of 4, and dams of 7.

OWNER'S STATEMENT.

14.

Bred to Tregantle, trial 2:09¾, last service April 15, 1905.

No. 241 Anna Benton

Half sister to Parnell 2:23, Absolute 2:30 and The Turk 2:30.

Bay mare, trotter, foaled 1897, bred by Henry Schmulbach, Wheeling, West Virginia, consigned by J. B. Haggin, Lexington, Ky., Standard, Registered Volume 15.

Marks: Tan Muzzle. No. 107.

ANNA BENTON

- **Electrobenton 15027** ..... Record 2:24½. Sire of Henry Mull 2:27½.
  - **Electioneer 125** ..... Sire of 160; dams of 131
    - Hambletonian 10. Sire of 40; dams of 117.
    - Green Mountain Maid by Harry Clay 45. Dam of 9 in list, etc.
  - **Nettie Benton** ..... Dam of 4 in list, etc.
    - Gen. Benton 1755. Sire of 20; dams of 67.
    - Nelly Walker by son of Edwin Forrest 49. Dam of 2 in list, etc.
- **Ida Elliott** ..... Dam of Parnell 2:23, Absolute 2:30 (sire of 1) The Turk 2:30 (sire of 1.)
  - **Allie West 745** ..... Record 2:25. Sire of 6; dams of 29.
    - Almont 33. Sire of 37; dams of 135.
    - Fanny by Mambrino Chief 11. Dam of 1 in list.
  - **Becky Bird** .....
    - Mambrino Chief 11. Sire of 6; dams of 24.
    - Mare by Downing's Bay Messenger.

4th dam Sally.....by Davy Crickett (Caven's.)

Electrobenton 15027, record 2:24½, sire of Henry Mull 2:27½, by Electioneer 125, dam of Nettie Benton, dam of Beau Brammel 2:16½ (also a sire) Nettie B. 2:20½, Nemo 2:26¾ (also a sire) by General Benton 1755 sire of 20, dams of 67.

Ida Elliott, dam of Parnell 2:23, Absolute 2:30 (sire of 1) The Turk 2:30 (sire of 1) was by Allie West 745, (sire of 6) and the dams of 29, including Raven 2:10, Caneland Wilkes 2:12, Edna Cook 2:12 and Henrico 2:14¼.

OWNER'S STATEMENT.

Bred in 1905 to Knight 10557, last service May 8.

No. 242 Audrey

Half sister to Giberette 2:16¼,

Brown mare, trotter, 15½ hands, foaled 1890, bred by W. F. Redmond, consigned by J. B. Haggin, Lexington, Ky. Registered Vol. 10

Marks: Star and small spot on nose, both hind ankles white, with black spots on coronets. No. 116.

AUDREY

- **Antonio 2873** ..... Record 2:28¾. Sire of 22 in list. Half brother to Electioneer, sire of 160, in list.
  - **Messenger Duroc 106**..... Sire of 23; dams of 73, including Bravado 2:10½, Iran Alto, 2:12¼ Leonora 2:12½.
    - Hambletonian 10. Sire of 40; dams of 117.
    - Satinet by Roe's Abdallah Chief.
  - **Green Mountain Maid.** Dam of 9; four sires; g. d. of 10.
    - Harry Clay 45. Sire of 4; dams of 46.
    - Shanghai Mary
- **Kitty Hayes** ..... Record 2:25½. Dam of Giberette 2:16¼
  - **Judge Hayes 4426** ..... Sire of 9; dams of Sunbeam 2:12½, Neva Wilkes 2:14¼ and 8 others.
    - Robert McGregor 647, 2:17½. Sire of 105; dams of 114.
    - Luna by Almont 33.
  - **Laura Swigert** ..... Dam of Addie Hayes 2:19¼; g. d. of Judge Case 2:17¼.
    - Swigert 650 Sire of 48; dams of 48.
    - Belle by Tower Horse.

Antonio 2823, record 2:28¾, sire of Swift 2:07, Ziska 2:15½, Rival 2:17¼, Guilea 2:18¼, Antonina 2:18¼, 17 others. His dam Green Mountain Maid is the dam of 9, in list, including Elaine 2:20, Prospero 2:20, Elista 2:20¾, etc., 4 sires, including Electioneer, sire of 160, etc., to most of which Antonio is a full brother.

OWNER'S STATEMENT.

Bred to Knight 10557, last service May 8.

No. 243 Belle Lena

Trial 2:20½, last quarter :33¼.

Bay mare, trotter, foaled 1893, bred by Milton Hoag, Seneca Falls, New York, consigned by J. B. Haggin, Lexington, Ky.

Marks: Saddle marks and spot on right side, left hind heel white, some white oncoronet . No. —

- BELLE LENA
  - Sunolo 9900 — Brother to Sunol 2:08¼. Sire of 10, including Sunolo Boy 2:16½.
    - Electioneer 125 — Sire of 160, including Arion 2:07¾, Sunol 2:08¼, Palo Alto 2:08¼.
      - Hambletonian 10. Sire of 40 in list, etc.
      - Green Mountain Maid. by Harry Clay 45. Dam of 9 in list.
    - Waxana — Dam of 2, including Sunol 2:08¼.
      - General Benton 1755. Sire of 21; dams of 68.
      - Waxy, by Lexington.
  - Ella McMahon
    - Yataghan 10879 — Sire of 4 in list.
      - Lord Russell 4677. Sire of 44; dams of 22.
      - Yolande by Belmont 64. Dam of 4 in list.
    - Lady McMahon
      - Madison Wilkes Sire of 6; dams of 2.
      - Lark by Ashland 47.

4th dam Lady Loomis.....by C. M. Clay, Jr., (Warren's)
5th dam Lady Byron.....by Geo. M. Patchen 30.

Sunolo, 9900 (full brother to Sunol, 2:08¼,) sire of 10, including Sunolo Boy, 2:16½. His dam, Waxana, also produced Sunol, 2:08¼, and the successful sires Gen. Wellington, 2:30; Woolsey and Warrener.

Yataghan 10879, sire of Ibsen 2:22¼, Yukon 2:26¼, Yagin 2:28¼ and L. Empress 2:29½, by Lord Russell 4677, brother to Maud S., 2:08¾, sire of 44, dams of 22, dam of Yolande, dam of Russellmont 2:12¾, and 3 others in list by Belmont, 64.

OWNER'S STATEMENT.

Bred to Knight 10557, last service April 18, 1905.

No. 244 Bessie H.

Brown mare, foaled 1893, bred by Mr. Shaw, Blue Lick, Ky., consigned by J. B. Haggin, Lexington, Ky.

Marks: Spot on inside of right hind coronet. No. 156.

By CYCLONE 1956.

Record 2:23¼,

Sire of Gillette 2:11¼, Circle 2:11¼, Joe Bailey 2:11¾, Dr. Sparks 2:12¼, Cicerone 2:12½, Nigger Jack 2:14½, Cocoon 2:15, etc., and dam of Poindexter 2:09, P. H. Flynn 2:13¼, Dentine 2:13½, Bessie Owens 2:13½, Rena Wise 2:15. Son of Caliban 394 and Camlet by Hamlet 160.

1st dam.....by Red Bird. Sire of Planter 2:24¼. Son of Norman 1777.

OWNER'S STATEMENT.

Bred to Knight 10557, last service May 26, 1905.

No. 245 Betsy Jane

Dam of Finesto 2:29¼.

Sister to Divan 2:15, Blacksie 2:15¾, and Melvin Wilkes 2:20½.

Black mare, 15.1 hands, foaled 1887; bred by H. C. Jewett, consigned by J. B. Haggin, Lexington, Ky. Registered Vol 7.

Marks: Few white stars in forehead, white spot behind left eye. No. 120.

BETSY JANE

- Patchen Wilkes 3550 .... Record 2:29½; sire of Joe Patchen 2:01¼, Patchen Maid 2:11¾, Favora 2:12½. Roetta Soap 2:14¼, Robert Patchen 2:14½, etc.
  - George Wilkes 519 2:22. Sire of 83; dams of 189.
    - Hambletonian 10. Sire of 40; dams of 117.
    - Dolly Spanker by Henry Clay 8.
  - Kittie Patchen ..... Dam of Georgianna 2:26¼, etc.
    - Mambrino Patchen 58 Sire of 25; dams of 153.
    - Betty Brown Dam of Wilkes Boy 2:24½. Anglin 2:27½, etc.
- Betsey ..... Dam of Divan 2:15, Blacksie 2:15¾, Bonny Betsy 2:20¼, Melvin Wilkes 2:20½.
  - Draco 1160 ..... Record 2:28½. Sire of 3; dams of 10.
    - Young Morrill 118. Sire of 3; dams of 6.
    - Mare by Hoyt Horse. Dam of 1 in list.
  - Josie Miller .....
    - Joe Downing 710. Sire of 2; dams of 18.
    - Grandam of Bay Chieftain 2:28¼, by Gaines' Denmark.

4 dam.....by Robert Bruce.
5 dam.....by Virginia Whip.

Patchen Wilkes 2550, record 2:29½, sire of 48 including Joe Patchen 2:01¼, (sire of Dan Patch, 1:56¼): Patchen Maid 2:08¼, and Favora, 2:12½. Kitty Patchen, his dam, also produced Georgiana 2:26¼, etc. Betty Brown, the next dam, produced Wilkes Boy, 2:24½ and 2 others.

Draco 1160, record 2:28½, sire of Blanche 2:25¼, Draco Prince 2:24½, and Outlaw, 2:28¼. His daughters have produced 10 standard performers, including Divan, 2:15; Blacksie 2:15¾, Bonnie Betsey, 2:20¼, and Young Rolfe, 2:21¼.

OWNER'S STATEMENT.

Bred to Sanchez 33009. Son of Prodigal 2:16, last service April 19, 1905.

No. 246

Canary Seed

Trial 2:16½.

Bay mare, trotter, foaled 1892, bred by Glenview Farm, Louisville, Ky., consigned by J. B. Haggin, Lexington, Ky.

Marks: None. No. 105.

- CANARY SEED
  - Egotist 5018 ..... Record 2:22½. Sire of 47 in list,
    - Electioneer 125 ..... Sire of 160; dams of 131
      - Hambletonian 10. Sire of 40; dams of 117.
      - Green Mountain Maid by Harry Clay 45. Dam of 9 in list, etc.
    - Sprite ..... Dam of 5 in list, etc.
      - Belmont 64. Sire of 59; dams of 124.
      - Waterwitch, by Pilot Jr. 12. Dam of 6 in list, etc.
  - Phalaris .....
    - Phallas 1446 ..... Record 2:13¾. Sire of 29; dams of 22.
      - Dictator 113. Sire of 60; dams of 114.
      - Betsy Trotwood by Clark Chief 89.
    - Lizzie Wilkes ..... Dam of 1; grandam of 2
      - George Wilkes 519, 2:22 Sire of 83; dams of 189
      - Ladoga by Mambrino Patchen 58. Sister to Mambrino King.

4th dam.....by Edwin Forrest 49.
(Dam of Mambrino King)
5th dam.....by Birmingham.
(dam of Mambrino Chief, Jr., 214).

Egotist, 5018, record 2:22½, sire of 47 in list, including Egozen, 2:06¼, The Conqueror 2:12¼, Trappist, 2:18¾. Sprite, his dam, is the dam of 5 in list, including Sphinx 2:20½.

Phalaris by Phallas 1446, record 2:13¾, sire of 29 including Norman B. 2:10 and Phyllis 2:14½, and the dams of 22 including Queen Wilkes 2:10¼. Lizzie Wilkes her dam is the dam of Wilkes Nutwood 2:24¾ (also a sire) Reserve Fund (a sire), and the dam of Eoka 2:16¾, was by George Wilkes, out of Ladoga, sister to Mambrino King, sire of 73 and the dams of 93, by Mambrino Patchen 58.

OWNER'S STATEMENT.

Bred in 1905 to Tregantle, trial 2:09¾, last service May 20.

No. 247 Dayserene

Bay mare, trotter, foaled 1895, bred by J. W. Halberton, New York, consigned by J. B. Haggin, Lexington, Ky.

Marks: Left hind pastern and ankle white, with black spots on coronet, right hind pastern and back of ankle white, with black spots on coronet, saddle mark, spot on left thigh, gray hairs all over. No. 136.

- DAYSERENE
  - Alcyrene 12209 — Record 2:28¾. Sire of B. O. S. 2:20¼, Night Serene 2:23¼, Factotum 2:27¼, etc.
    - Alcyone 732 — Record 2:29. Sire of 60; dams of 52.
      - George Wilkes 519, 2:22 — Sire of 83; dams of 189.
      - Alma Mater by Mambrino Patchen 58. — Dam of 8 in list, etc.
    - Serene — Dam of 3; 3 sires of 5.
      - Nutwood 600, 2:18¾. — Sire of 171; dams of 249
      - Silence by Abdallah 15. — Dam of 2; grandam of 8
  - Daisy — Trial 2:32.
    - Rifle
    - Untraced

Alcyrene 12209 record 2:28¾, sire of B. O. S. 2:20¼, Night Serene 2:23¼, and Factotum 2:27¼ by Alcyone 732, record 2:27, sire of 60, including Martha Wilkes, 2:08, Bush 2:09½, Harrietta 2:09¾, and Alcyo, 2:10. Sire of the dams of 52, including Locanda, 2:03¾, Miss Jay, 2:11½, Lady Geraldine 2:11¼, Wilask, 2:11½, Maybud, 2:13¼, Junero 2:10¾, Sylviaone 2:09¼, etc.

Serene, dam of Alcyrene 2:28¾, also produced Leonatus 2:17¼, and Bokhara 2:20 and was by Nutwood 600, record 2:18¾, sire of 171 and dams of 247, her dam Silence is the dam of 2 and grandam of 8, and was by Abdallah 15.

OWNER'S STATEMENT.

Bred in 1905 to Sanchez 33009, last service March 17.

No. 248 Del Bel

Bay mare, trotter, foaled 1897, bred by Mt. Kisco Stock Farm, New York, consigned by J. B. Haggin, Lexington, Ky.

Marks: Small star, white spot on inside of left hind heel, white hairs at root of tail, white spot in right flank. No 123.

- DEL BEL
  - Delmarch 9789 — Record 2:11½. Sire of 60, including Ace, 2:05¼; Delijah 2:11½; Miss Delmarch, 2:14¼, Miss Dell, 2:14¾
    - Hambrino 820 — Record 2:21¼. Sire of 49; including Delmarch, 2:11½, Hamward 2:12½.
      - Edward Everett, 81. — Sire of 13 in list, etc.
      - Mambrina. — By Mambrino Chief 11. In great brood mare list
    - Ella G — Dam of 4 in list, etc.
      - George Wilkes 519, 2:22
      - Widow Rantoul, by Ulverston in great brood mare list.
  - Amalgam
    - St. Bel, 5336 — Record 2:24½. Sire of 57, including Lynne Bel, 2:10½; Baron Bel, 2:11½.
      - Electioneer, 125. — Sire of 160; dams of 131
      - Beautiful Bells. — By The Moor, 870. Dam of 11 in list.
    - Blue Bonnie — Thoroughbred.
      - True Blue. — Son of Lexington
      - Lorna Doon, by Jack Malone.

4 dam Queen of the West .....by Imp. Bonnie Scotland.

Delmarch, 9787, race record to high wheel sulky 2:11½, the fastest for a stallion when made. Sire of 60 in the list, including Ace, 2:05¼, Delijah, 2:11½, Delmont 2:12¼, Miss Delmarch 2:14¼, Delham 2:14¼, Miss Dell 2:14¾, Baron March, 2:15, etc. His dam, Ella G., has 4 in the list. The next dam produced Brandon 2:28¼.

St. Bel, 5336, record 2:24½, sire of 57, including Lynne Bel, 2:10½, Baron Bel, 2:11½, St. Andre 2:13½, etc. Sire of dams of Cornelia Belle, 2:10, etc. His dam, Beautiful Bells, produced 11, including Belleflower 2:12¾, 8 successful sires, including Bow Bells 2:19¼, (sire of Billy Andrews 2:06¼, Bellwood A. 2:07½, etc)., Chimes (sire of 8 in the 2:10 list, etc.), and 3 producing daughters.

OWNER'S STATEMENT.

Bred in 1905 to Knight 10557, last service May 13.

No. 249 Delchalance

Bay mare, trotter, foaled 1896, bred by Mt. Kisco Farm, N. Y. consigned J. B. Haggin, Lexington, Ky. Standard Registered Vol 15.

Marks: White spot over right eye, few white hairs in forehead, left hind pastern and back of ankle white, right hind pastern and fetlock white, with black spots on coronet, white spot on right side, white spots on left jaw, white spot on left ear. No. 112.

DELCHALANCE

- **Delmarch 9789** ..... Record 2:11½. Sire of 60, including Ace, 2:05¼, Delijah 2:11½; Delmont, 2:12¼, Miss Delmarch 2:14¼, Miss Dell, 2:14¾.
  - **Hambrino 820** ..... Record 2:21¼. Sire of 49, including Delmarch, 2:11½, Hamward, 2:12½.
    - Edward Everett, 81. Sire of 13 in list, etc.
    - Mambrina. By Mambrino Chief 11. In great brood mare list.
  - **Ella G** ..... Dam of 4 in list, etc.
    - George Wilkes 519, 2:22 Sire of 83; dams of 189.
    - Widow Rantoul, by Ulverston In great brood mare list
- **Nonchalance** ..... Sister to Enterprise dam of Nuthurst 2:12, Edgerton 2:26½, etc.
  - **Onward 1411** ..... Record 2:25¼. Sire of 184; dams of 142
    - George Wilkes 519, 2:22 Sire of 83; dams of 189.
    - Dolly by Mambrino Chief 11. In great brood mare list
  - **Belle Thorne** ..... Dam of Circuit 2:27; 2 sires, gr. d. 3.
    - Hero of Thorndale 549. Sire of 5; dams of 22.
    - Abutillon by Belmont 64. Dam of Combat 1038.

4th dam Minnie.....by Red Jacket.
Dam of Kentucky Wilkes.
5th dam.....by Grey Eagle.
6th dam.....by Superior.
7th dam.....by Buzzard.
8th dam.....by Shark.
9th dam.....by Union.

Delmarch 9787, race record to high wheel sulky 2:11½, the fastest for a stallion when made. Sire of 60 in the list, including Ace, 2:05¼, Delijah, 2:11½, Delmont 2:12¼, Miss Delmarch 2:14¼, Delham 2:14¼, Miss Dell, 2:14¾, Baron March, 2:15, etc. His dam, Ella G., has 4 in the list. The next dam produced Brandon, 2:28¼.

OWNER'S STATEMENT.

Bred to Tregantle, trial 2:09¾, last service April 6, 1905.

No. 250 Elmarch

Trotted quarters in 32 seconds.

Sister to Gov. Roosevelt 2:16½, half sister to Mary Nelson 2:23¾.

Bay mare, trotter, foaled 1897, bred by Mt. Kisco Farm, N. Y., consigned by J. B. Haggin, Lexington, Ky.

Standard Registered Vol. 15.

Marks: Dark points, small saddle mark. No. 213.

ELMARCH

- Delmarch 9789 ..... Record 2:11½. Sire of 60 including Ace 2:05¼. Delijah 2:11½, Delmont 2:12¼, Miss Dell 2:14¾, Baron March 2:15.
  - Hambrino 820. ..... Record 2:21¼. Sire of 49 in list, etc.
    - Edward Everett, 81. Sire of 13 in list, etc.
    - Mambrina, by Mambrino Chief 11. In great brood mare list.
  - Ella G. ..... Dam of 4 in list, etc.
    - George Wilkes 519, 2:22 Sire of 83; dams of 189.
    - Widow Rantoul, by Ulverston.
- Electricity ..... Dam of Gov. Roosevelt 2:16½ and Mary Nelson 2:23¾.
  - Electioneer 125 ..... Sire of 160; dams of 131
    - Hambletonian 10. Sire of 40; dams of 117.
    - Green Mountain Maid by Harry Clay 45. Dam of 9 in list, etc.
  - Patti .....
    - Don Victor. Sire of dams of 10 in list.
    - Prussian Maid by Signal 3327. Record 2:19.

4th dam Lady Jasper.....Untraced.
Dam of Prussian Maid 2:19.

Delmarch 9789, race record to high wheel sulky 2:11½, the fastest for a stallion when made. Sire of 60 in the list, including Ace 2:05¼, Delijah 2:11½, Delmont 2:12¼, Miss Delmarch 2:14¼, Delham 2:14¼, Miss Dell, 2:14¾, Baron March 2:15, etc. His dam, Ella G., has 4 in the list. The next dam produced Brandon 2:28¼.

Electioneer, 125, sire of 160, including Arion (4) 2:07¾, Sunol 2:08¼, Palo Alto, 2:08¾ (all world's champions), and dams of 131, including Klatawah (3), 2:05½, Dolly Dillon 2:06¾, Lisonjero 2:08¼, Crafty 2:09½.

OWNER'S STATEMENT.

Bred in 1905 to Knight 10557,, last service May 7.

No. 251 Eva G.

Trial 2:30, quarters better than :35.

Out of a sister to Luella, dam of Prince Nutwood 2:12¼, and Myrtle 2:13½

Bay mare, trotter, foaled 1888, bred by George E. Guerne, Santa Rosa, Cal. consigned by J. B. Haggin, Lexington, Ky. Standard Reg. Vol. 11.

Marks; Small white spot in forehead (F. W. H. Saddlemark), No. 122

- EVA G.
  - Anteeo 7868 — Record 2:16½. Sire of 63; and the dams of W. Wood 2:07, Directum Kelly 2:08¼, and 17 others.
    - Electioneer 125. — Sire of 160; dams of 131
      - Hambletonian 10. — Sire of 40; dams of 117
      - Green Mountain Maid by Harry Clay 45. — Dam of 9 in list, etc.
    - Columbine — Dam of 4 in 2:20, etc.
      - A. W. Richmond 1687. — Sire of 12; dams of 27
      - Columbia by Imp. Bonnie Scotland. — Thoroughbred.
  - Daisy — Sister to Luella, dam of Prince Nutwood 2:12¼, Myrtle 2:13½, etc.
    - Nutwood 600. — Record 2:18¾. Sire of 171; dams of 249
      - Belmont 64. — Sire of 59; dams of 124.
      - Miss Russell by Pilot Jr. 12. — Dam of 7 in list, etc.
    - Ruth Ann. — Grandam of 3 in list, etc.
      - Bel Alta by Williamson's Belmont.
      - Jane—Untraced.

Anteeo 7868, record 2:16½, sire of 53 in list, including Antezella 2:10½, Anglina 2:11¾, Farris 2:12¼, Myrtle 2:13½, and Eoline (3) 2:14¾, and the dams of 19, including W. Wood 2:07, Directum Kelly 2:08¼, Grey Gem 2:09½, etc. His dam, Columbine, also produced Coral 2:18½, J. C. Simpson 2:18½, Antevolo 2:19½, 5 sires and 1 producing daughter.

Nutwood 600, record 2:18¾, is the sire of 171 in the list, including Manager 2:06¾, and Lockheart 2:08½. Sire of dams of 249, including Eyelet 2:06½, Bellewood A., 2:07½, Arion 2:07¾, Fred Kohl 2:07¾, Sunland Belle 2:08¼, Consuela S., 2:07¾, Alliewood 2:09½, etc. Miss Russell, his dam, has 7 in list, including Maud S., 2:08¾, and Sclavonic 2:09¾.

OWNER'S STATEMENT.

Bred in 1905 to Sanchez 33009, last service May 3.

No. 252 Flora McGregor

Dam of Elloree 2:08½, Hoover 2:13¾, Locha 2:26½, Jarl 2:26¾, etc. grandam of Hindee, dam of Deloree 2:08¼.

Chestnut mare, trotter, foaled 1889, bred by Z. E. Simmons, Lexington, Ky., consigned by J. B. Haggin, Lexington, Ky. Standard Reg. Vol. 14.

- FLORA McGREGOR
  - Robert McGregor 647. Record 2:17½. Sire of 105 in list, including Cresceus 2:02¼ Kentucky Star 2:08½.
    - Major Edsall 211. Record 2:29. Sire of 3, including Robt. McGregor 2:17½.
      - Abdallah 15. Sire of 5; dams of 4.
      - Dau. of Hambletonian 2. Sire of 2; dams of 6.
    - Nancy Whitman. Dam of Madeline 2:23½ etc.
      - American Star 11. Sire of 4; dams of 40.
      - Nance by Young Messenger Duroc. Dam of Lady Whitman 2:30.
  - Bella. Record 2:22.
    - George Wilkes 519. Record 2:22. Sire of 83; dams of 189.
      - Hambletonian 10. Sire of 40; dams of 117.
      - Dolly Spanker by Henry Clay 8. Dam of 1 in list.
    - Fly. Dam of Bella 2:22.
      - Bell Morgan 61. Sire of 1, dam of 3.

Robert McGregor, 647, record 2:17½, sire of 105, including Cresceus, 2:02¼, Kentucky Star, 2:08½, Dartmore 2:11½, Lurline McGregor 2:11¾, Tom McGregor 2:12, Mary 2:12¼, and Nyanza 2:12¾. Sire of dams of 99, including Elloree 2:08½, Blizzard 2:09½, Grattan Boy 2:08, Jay McGregor 2:07¼, York Boy, 2:08¾. Nancy Whitman, his dam, also produced Madeline 2:23¼.

George Wilkes 519, record 2:22. Sire of 83, including Harry Wilkes, 2:13½, Brignoli Wilkes 2:14½, and Guy Wilkes 2:15¼. Sire of dams of 189 including Manager 2:06¾, Rachel 2:08¼, Refina 2:08½, Mustard 2:08½, Exploit 2:08½, Direction 2:08½, Earlmont 2:09¾, Dick Hubbard, 2:09¾, etc.

OWNER'S STATEMENT.

Bred to Tregantle, trial 2:09¾, last service April 18, 1905.

No. 253 Glenview Belle

Bay mare, trotter, foaled 1895, bred by John E. Green, Louisville, Ky., consigned by J. B. Haggin, Lexington, Ky.

Marks: Few gray hairs on right neck and saddle mark, white hairs all over. No.126.

- GLENVIEW BELLE
  - Egotist 5018. Record 2:22½. Sire of 49, including Egozen 2:06¼, etc. dams of 7.
    - Electioneer 125. Sire of 160; dams of 131
      - Hambletonian 10. Sire of 40: dams of 117.
      - Green Mountain Maid by Harry Clay 45. Dam of 9 in list, etc.
    - Sprite. Dam of 5 in list, etc.
      - Belmont 64. Sire of 59; dams of 124.
      - WaterWitch, by Pilot, Jr. 12. Dam of 6 in list, etc.
  - Governess.
    - Director 1989. Record 2:17. Sire of 59; dams of 46.
      - Dictator 113. Sire of 60; dams of 114.
      - Dolly by Mambrino Chief 11. In great brood mare list.
    - Gretna.
      - Princeps 536. Sire of 47; dams of 65.
      - Favorite by Abdallah 15. Dam of 1, 5 sires of 137.

4th dam.....by Mambrino Chief II.
5th dam.....by Tom Crowder.
6th dam.....by Grey Eagle (thoroughbred).

Egotist 5018, record 2:22½, sire of 49 in list, including Egozen 2:06¼, The Conqueror 2:12¼ (sire of Contralto 2:10, The Merchant 2:11¼, etc.), Trappist 2:18¾ (sire), etc. Sprite his dam, is the dam of 5 in list, including Sphinx, 2:20½, (sire of 103, including Capt. Sphinx 2:06½, Sphinxetta 2:08½, Sphinx S., 2:05¼, etc.)

Director, 1989, record 2:17, sire of 59, including Directum 2:05¼, Direct, 2:05½, Nathan Straus 2:04½, Direction 2:08½, Dorothy Redmond 2:09, Evangeline (4) 2:11¾. Sire of dams of 46, including Little Thorne 2:07¼, John A. McKerron 2:04½, Ozanam 2:07, Dollade Wilkes 2:10¼, Oro Wilkes 2:11, Fanella 2:13, Black Thorn 2:13¼, etc. Dolly, his dam, also produced Thorndale 2:22¼, (sire of 12), Onward 2:25½, (sire of 184), and 2 other successful sires.

OWNER'S STATEMENT.

Bred in Tregantle, trial 2:09¾, last service May 12.

No. 254 **Highland Maid**

Record 2:16¼, trial 2:13.

Brown mare, trotter, foaled 1890, bred by F. W. Smith, Columbia, Mo., consigned by J. B. Haggin, Lexington, Ky.

Marks: Gray hairs on face, left hind pastern and back of ankle white inside, with black spot on heel. No. 118.

HIGHLAND MAID
- Cicero 1074 ..... Record 2:26¼. Sire of 1 in list.
  - Swigert 650. ..... Sire of 48; dams of 48.
    - Normen 25. Sire of 2; dams of 19.
    - Blandina by Mambrino Chief 11. Dam of 5 sires etc.
  - Medora. ..... Dam of 2, etc.
    - Bayard 53. Sire of 15; dams of 39.
    - Mabel by Mambrino Chief 11. Dam of 3 sires.
- Lula A. ..... Dam of Highland Maid 2:16¼.
  - Campbell's Wilkes. .....
  - Daughter of .....
    - Thallaba, son of Abdallah 15.

Cicero 1074, record 2:26¼, sire of Highland Maid 2:16¼. His dam Medora produced Jane R. 2:16¼, Goldsmith Pilot, a sire and was grandam of Puzzle 2:30 and Justine M. 2:26¼.

OWNER'S STATEMENT.

Bred in 1905 to Knight 10557, last service May 4.

No. 255 Iora

Bay mare, trotter, foaled 1890, consigned by J. B. Haggin, Lexington, Ky.

Marks: Star, few gray hairs in face, gray hairs on body, harness marks down **back. No. 244.**

- IORA
  - Ira 13837.
    - Piedmont 904. Record 2:17¼. Sire of 25; dams of 28.
      - Almont 33. Sire of 37; dams of 135.
      - Mag Ferguson by Mambrino Chief 11. In great brood mare list
    - Irene.
      - Mohawk Chief.
      - Laura Keene by Hambletonian 10.
  - Daisy Hayward.
    - Poscora Hayward 2898. Sire of 2; dams of 8.
      - Billy Hayward 489.
      - Poscora Maid.
    - Mandy.
      - Wellswood.

OWNER'S STATEMENT.

Bred in 1905 to Knight 10557, last service May 17.

No. 256 Jean King

Trial 2:30.

Bay mare, trotter, foaled 1892, bred by Village Farm, Buffalo, New York, consigned by J. B. Haggin, Lexington, Ky.

Standard Registered.

Marks: Star, spot on nose, left fore pastern white on inside, fetlock white, black spot on coronet, right hind leg white above ankle, black spot on inside of heel,left hind leg white half way to hock, spot on coronet, saddle mark.

- JEAN KING
  - Mambrino King 1279. Sire of 73, including Lady of the Manor 2:04¼, Lord Derby 2:05¾, Heir-at-Law 2:05¾; 5 others in 2:10.
    - Mambrino Patchen 58. Sire of 25; dams of 153.
      - Mambrino Chief 11. Sire of 6; dams of 24.
      - Rodes Mare, by Gano. Dam of Lady Thorn 2:18¼.
    - Belle Thornton
      - Edwin Forrest 49. Sire of 3; dams of 15.
      - Brown Kitty, by Birmingham. Dam of Mambrino Chief Jr. 2:29½.
  - Mary Weston. Dam of 2 sires.
    - Mohican 608. Sire of 10; dams of 8.
      - Hambletonian 10. Sire of 40; dams of 117.
      - Maggie Jones by American Star 14.
    - Merry Lass. Record 2:40. Dam of 4 in list. etc.
      - Hambletonian 10. Sire of 40; dams of 117.
      - Pug by Abdallah (Voorhies'). Son of Abdullah 15.

Mambrino King, 1279, sire of 73, including Lady of the Manor, 2:04¼, Heir-at-Law, 2:05¾, Lord Derby 2:05¾, Nightingale 2:08, and 4 others faster

than 2:10. Sire of dams of 92, including The Abbot 2:03¼, Shadow Chimes 2:05, Council Chimes 2:07½, The Monk 2:05¾, Cheery Lass 2:06¾, Dandy Chimes, 2:07½, King Direct 2:05½, Jersey Mac. 2:09¾, and Ed. Easton 2:09¾.

OWNER'S STATEMENT.

Bred in 1905 to Tregantle, trial 2:09¾; last service May 27.

No. 257 Jennie Knight

Chestnut mare, trotter, foaled 1898, consigned by J. B. Haggin, Lexington, Ky.

Marks: Left hind leg white, half way to Lock, chestnut spots on coronet and pastern. No. 40.

- JENNIE KNIGHT
  - Knight 10557. Record 2:22¼. Sire of Anaconda 2:01¾, Countess Knight 2:18½.
    - Woodford Wilkes 2528. Sire of 45; including L. L. D. 2:08¼, Oneone 2:11¼, Jenny Wilkes 2:12½, etc.
      - George Wilkes 519, 2:22 Sire of 83; dams of 189.
      - Hermia, by Woodford Mambrino 345. In great brood mare list.
    - China Wilkes. Dam of 5, including L. L. D. 2:08¼, Oneone 2:11¼, Jenny Wilkes 2:12½, etc.
      - Adrian Wilkes 6560. Sire of 60 in list, etc.
      - Mambrino Queen, by Mambrino Patchen 58.
  - Alaskena.
    - Alaska 14429.
      - Electioneer 125. Sire of 160; dams of 131
      - Lucy by Washington son of Geo. M. Patchen Jr. 31.
    - Galena.
      - Nutwood 600, 2:18¾. Sire of 170;; dams of 249.
      - Eudora by Volunteer 55.

4th dam.....by American Star 14.

OWNER'S STATEMENT.

Bred in 1905 to Sanchez 33009, last service June 3.

No. 258 Jessiana

Sister to Kaffa 2:19¼, Harbor 2:19¼, Falfa 2:20, Imerino 2:20, Gustine 2:29½.

Bay mare, trotter, foaled 1896, bred by C. W. Williams, Galesburg, Ills., consigned by J. B. Haggin, Lexington, Ky.

Marks: Star, few grey hairs in forehead, white spot between nostrils, right jaw grey, small saddle mark, few grey hairs on body, left front pastern and fetlock white, black spots on outside coronet, right hind pastern white, left hind leg white above ankle, black spots on coronet. No. 162.

- JESSIANA
  - Allerton 5128 ..... Record 2:09¼. Sire of 138 in list.
    - Jay Bird 5060 ..... Sire of 101; dams of 47.
      - George Wilkes 519, 2:22 Sire of 83; dams of 189.
      - Lady Frank, by Mambrino Star 585. In great brood mare list.
    - Gussie Wilkes ..... Dam of 2 in list.
      - Mambrino Boy 844, 2:26½ Sire of 16; dams of 37.
      - Nora Wilkes. By George Wilkes 519. In great brood mare list.
  - Cyprus .... Record 2:22½. Dam of Kaffa 2:19¼, Harbor 2:19¼, Falfa 2:20, Imerino 2:20, Gustine 2:29½, etc.
    - Strathmore 408. ..... Sire of 89; dams of 153.
      - Hambletonian 10. Sire of 40; dams of 117.
      - Lady Waltermire by North American.
    - Aspinola .... In great brood mare list.
      - Belmont 64. Sire of 59; dams of 124.
      - Patsie Burns by Paddy Burns, grandam of Miss Lida 2:10¾.

4th dam.....by Medoc (thoroughbred).

Allerton 5128 record 2:09¼, to high-wheel sulky, sire of 138 in the list, including Charley Hayt, 2:06¼, Gayton 2:08¼, Locanda, 2:03¾, Allerson, 2:08½, Redlac, 2:08½, General Forest 2:09¼, Alves 2:09½, Precision 2:10¼, Altoka 2:10½, Junero 2:10¾, Lundeen 2:12.

Strathmore 408, sire of 89 in the list, including Abbie Strathmore 2:07½, Citation 2:10, Strathmeath 2:10¼, Terrill S., 2:08¼, Strath Dennis, 2:10¾, and Heirloom 2:11¾. His daughters have 153 in the list including Bumps 2:03¼, (to wagon), Rythmic 2:06¾, Strathline 2:07½, Baron de Shay 2:08½, Dan Cupid 2:09¼, Ithuriel 2:09¼, Alves 2:09½, Ambulator 2:09¼, etc.

OWNER'S STATEMENT.

Bred to Tregantle (trial 2:09¾) last service May 26, 1905.

No. 259

La Tosca

Record 2:15¾.

Dam of La Thistle, 2:22½.

Bay mare, trotter, 15.2 hands, foaled 1888, bred by R. P. Pepper, consigned by J. B. Haggin, Lexington, Ky.

Registered Vol. 8.

Marks: Crescent in side of left hind coronet white, and heel white, some gray hairs all over. No. 108.

- LA TOSCA
  - Madrid 1385. Sire of 18; dams of 23.
    - George Wilkes 519. Record 2:22. Sire of 83; dams of 189.
      - Hambletonian 10. Sire of 40; dams of 117
      - Dolly Spanker. **Dam of 1** in list.
    - Mercedes.
      - Belmont 64. Sire of 59; dams of 124.
      - Minerva, by Pilot, Jr., 12 Dam of 2 in list, etc.
  - Fantasy. Dam of La Tosca 2:15¾ and See Ward, sire of Miss Ward 2:14¼, etc.
    - Onward 1411. Record 2:25¼. Sire of 184, including Beuzetta 2:06¾, Gazette 2:07¼, Colbert 2:07½, Onward Silver 2:05¼, Pilatus 2:09¼.
      - George Wilkes 519, 2:22 Sire of 83; dams of 189.
      - Dolly by Mamb Chief 11. Dam of 4 in list, etc.
    - Pattie Williams. Dam of Holland 2:24¼, g. d. La Tosca 2:15¾, etc.
      - Haywood, son of Blackwood 74.
      - Virginia by Billy Townes. Dam of Woodford Chief 2:22¼, Confederate Chief. Sire of 6.

Madrid 1835, sire of 18, including Lady Patchie 2:11, Pelerine 2:14¾, Wilkes Patchen 2:15¼, La Tosca 2:15¾, Spanish Boy, 2:16¼, etc. Sire of the dams of 23, including Aerolite 2:09¼, Donough 2:10½, Noline 2:15¾ Capt. Sampson, 2:12¼, and Maud M., 2:15¾, Antonia Wilkes 2:16¾ and Warwick 2:18¼. His dam, Mercedes, is out of Minerva, dam of Meander, 2:26½, (sire of Pamlico, 2:10) Nugget 2:26¾, (sire), Egmont (sire), etc.

Onward 1411, record 2:25¼, sire of 184, including Pearl Onward, 2:06½, Beuzetta, 2:06¾, Gazette 2:07¼ Colbert 2:07½, Onward Silver 2:05¼, and 5 others in the 2:10 list. Sire of dams of 142 including Choral 2:06½, Symboleer 2:09½, Joe Interest 2:09½, and Hattie C., 2:10, Dolly, his dam, produced 4, including Director 2:17, sire of Directum 2:05¼, Direct 2:05½, etc.), Thorndale 2:22½, (sire of 12), Czarina 2:21, etc.

Bred to Sanchez 33009, last service May 25, 1905.

No. 260 **Lelation**

Chestnut mare, trotter, foaled 1896, bred by C. L. Greer, La Harpe, Ills, consigned by J. B. Haggin, Lexington, Ky.

Standard Registered.

- LELATION.
  - Allerton 5128. Record 2:09¼. Sire of 138 in the list.
    - Jay Bird 5060. Sire of 101; dams of 47.
      - George Wilkes 519, 2:22 Sire of 83; dams of 189.
      - Dolly Spanker by Henry Clay 8. Great brood mare.
    - Gussie Wilkes. Dam of 2, etc.
      - Mambrino Boy, 844; 2:26½. Sire of 13; dams of32.
      - Nora Wilkes. By George Wilkes, 519 In great brood mare list.
  - Queen.
    - Egmont 1828. Sire of 42; dams of 29.
      - Belmont 64. Sire of 59; dams of 124.
      - Minerva, by Pilot Jr.. 12. Dam of 2 in list, etc.
    - Maid.
      - I. J., 5705. Sire of 2; dams of 3.
      - St. Louis Maid. By Mambrino Chief, 11.

Allerton 5128, record 2:09¼, to high wheel sulky, sire of 138 in the list, including Locanda 2:03¾, Charley Hayt 2:06¼, Gayton 2:08¼, Precision 2:10¼, Altoka 2:10½, Junero 2:13¼, Feliciana 2:15, Anne Allerton 2:15¼, Keller, 3, 2:16¼.

Jay Bird 5060, sire of 101, including Allerton 2:09¼, Early Bird 2:10, Miss Jay 2:11½, Larabie 2:12¾, Rose Croix 2:11¼, and Ed. Winter 2:12¾. Sire of dams of 47 including Altoka, 2:10½, Queen Alfred 2:12½ Dreamer 2:13¼, and Courier 2:15. Lady Frank, his dam, also produced Early Dawn 2:21½.

Egmont 1828 sire of 42 including Lobasco 2:10¾. Sire of dams of 29 including Javelin 2:08¼, Harry C., 2:11¼, Flare Up 2:14, and Alzy Mont, 2:14¼. Minerva, his dam, also produced Meander 2:26½, (sire of Pamlico 2:10, etc.), Nugget 2:26¾, (sire of 16 in the list), etc.

OWNER'S STATEMENT.

Bred to Sanchez 33009, last service April 15, 1905.

No. 261

Locha

Record (2) 2:26½.

Full sister to Hoover 2:13¾ and Jarl 2:26¾; half sister to Elloree 2:08½

Bay mare; trotter; foaled 1897; bred by C. W. Williams; consigned by J. B. Haggin, Lexington, Ky.

Marks: Few gray hairs on body, left hind pastern, heel and back of ankle white, black spots on coronet. No. 234.

- LOCHA
  - Allerton 5128 ..... Record 2:09¼. Sire of 138 in the list.
    - Jay Bird 5060 ..... Sire of 101; dams of 47.
      - George Wilkes 519, 2:22. Sire of 83; dams of 189.
      - Lady Frank, by Mambrino Star 585. In great brood mare list
    - Gussie Wilkes ..... Dam of 2 in list, etc.
      - Mambrino Boy 844, 2:26½ Sire of 16; dams of 37.
      - Nora Wilkes by George Wilkes 519. Great brood mare.
  - Flora McGregor ..... Dam of 4 in list.
    - Robert McGregor 647..... Record 2:17½. Sire of 107; dams of 101
      - Maj. Edsall 211, 2:29. Sire of 2; dams of 3.
      - Nancy Whitman. Great brood mare, by American Star 14.
    - Bella .... Great brood mare.
      - George Wilkes 519, 2:22. Sire of 83; dams of 189.
      - Fly by Bell Morgan.

Allerton 5128, record 2:09¼ to high wheel sulky, sire of 138 in the list, including Charley Hayt 2:06¼, Gayton 2:08¼, Locanda 2:03¾, Allerson 2:05½, Redlac 2:08½, General Forest 2:09¼, Alves 2:09½ Precision 2:10¼, Altoka 2:10½, Junero 2:10¾, Lundeen 2:12.

Flora McGregor is the dam of Elloree 2:08½ (to wagon 2:10, dam of Jeffrey 2:27¼, a sire, and Hindee, dam of Lindan 2:20 and Deloree 2:09¾), Hoover 2:13¾, Locha (2) 2:26½ and Jarl 2:24¾. The next dam, Bella, produced Philosopher 2:21½.

Robert McGregor 647, record 2:17½, sire of 107, including Cresceus 2:02¼, Kentucky Star 2:08½, Dartmore 2:11½, Lurline McGregor 2:11¾, Tom McGregor 2:12, Marl 2:12¼, and Nyanza 2:12¾. Sire of dams of 101, including Elloree 2:08½, Blizzard 2:09½, Grattan Boy 2:08, Jay McGregor 2:07¼, York Boy 2:08¾. Nancy Whitman, his dam, also produced Madeline 2:23¼.

OWNER'S STATEMENT

Bred to Tregantle, trial 2:09¾, last service May 13, 1905.

No. 262 Loma

Bay mare; trotter; foaled 1895; bred by A. B. Spreckels, Aptos, Cal.; consigned by J. B. Haggin, Lexington, Ky.

Marks: None. No. 128.

- LOMA
  - Cupid 22872 — Record 2:18. Sire of 5 in list, and own brother to Sidney Dillon, sire of Lou Dillon 1:58½.
    - Sidney 4770 — Record 2:19½. Sire of 101; dams of 20.
      - Santa Claus 2000. Record 2:17¼. Sire of 22; dams of 12.
      - Sweetness by Volunteer 55. In great brood mare list.
    - Venus — Dam of Adonis 2:11½, Cupid 2:18 (sire of 4), Lea 2:18¼, Sidney Dillon, sire of Lou Dillon 1:58½, world's champion trotter); grandam of The Mikado 2:24¼, Idah 2:30, Mercury 2:21
      - Venture 320 (thoro.) Record 2:27¼. Sire of dams of 8, including Directum 2:05¼
      - Untraced.
  - Lady Fay
    - Cresco 4908 — Sire of 4; dams of 3.
      - Strathmore 408. Sire of 89; dams of 153
      - Alla by Almont 33. In great brood mare list
    - Fay Mare
      - Washington Denmark.
      - Mare by Yorkshire Horse

Cupid 22872, record 2:18, sire of 5 in list, and own brother to Sidney Dillon 23157, sire of the world's champion trotter, and sire of three trotters with records averaging 2:04 1-3. The greatest sire of extreme trotting speed, living or dead. Sire of Lou Dillon 1:58½, Dolly Dillon 2:06¾, Stanley Dillon 2:07¾, B. S. Dillon 2:14¼ and Captivity 2:26¼.

OWNER'S STATEMENT.

Bred in 1905 to Knight 10557, last service April 4.

No. 263 Majel

Record 2:22½.

Brown mare, trotter, foaled 1889. Bred by Wm. F. O'Gara, Lancaster, O. Consigned by J. B. Haggin, Lexington, Ky. Standard Registered Vol. 10.

Marks: Star and very small stripe on face, left front pastern and heel white to ankle behind, black spots on coronet, left hind pastern and back of ankle white with black spots on coronet, scar and white spot above stifle. No. 131.

- MAJEL.
  - Wilkes Boy 3803 — Record 2:24½. Sire of 90; dams of 35.
    - George Wilkes 519 — Record 2:22. Sire of 83; dams of 189.
      - Hambletonian 10. Sire of 40; dams of 117.
      - Dolly Spanker. Dam of 1 in list.
    - Betty Brown — Dam of 3 in list, etc.
      - Mambrino Patchen 58. Sire of 25; dams of 153.
      - Pickles by Mamb. Chief 11
  - Molly P. — Dam of Majel 2:22½.
    - Mohawk Jr. (Hall's) 606. Record 2:26. Sire of 6 in list etc.
      - Mohawk 604. Sire of 3 in list, etc.
      - Lady Weaver by Virginia Whip.
    - Rose Goddard
      - Indian Chief 832. Sire of 2; dams of 2.
      - Mare by Edwin Forrest 49.

Wilkes Boy, 3803, record 2:24½, sire of 90, including Judge Swing, 2:08¼; Courier Journal 2:06; York Boy, 2:08¾; Halrane 2:10¼; Patchen Boy, (3), 2:10¾; Thorn, 2:12¼, and Angelina 2:12. Sire of dams of 35, including Porto Rico 2:11; Journeyman 2:11¼; Dark Wilkes 2:09, and Maggie J., 2:14¼. Betty Brown, his dam, also produced Anglin 2:27½; Kitty Patchen, dam of Patchen Wilkes (sire of Joe Patchen 2:01¼), etc.

Mohawk Jr. (Halls') 606, record 2:26; sire of Belle Ogle 2:21½; Mohawk Gift 2:21¾; Belle Hyler 2:22¼ and 3 others in list by Mohawk 604, sire of 3 in list, etc.

OWNER'S STATEMENT.

Bred in 1905 to Knight 10557, last service March 30.

No. 264 **Maria Orissa**

Half sister to Baron de Shay 2:08½, and Orrin Russell sire of Cavatina 2:13¼.

Brown mare, trotter, foaled 1896. Bred by R. G. Stoner, Paris Ky. Consigned by J. B. Haggin, Lexington, Ky.

Standard Registered Vol. 15.

Marks: Small white spot in both front heels, inside left hind heel white. No. 171.

MARIA ORISSA

- Baron Wilkes 4758 — Record 2:18. Sire of 120, including Bumps 2:03¾, Rubenstein 2:05; 9 others in 2:10.
  - George Wilkes 519 — Record 2:22. Sire of 83; dams of 189.
    - Hambletonian 10. Sire of 40; dams of 117.
    - Dolly Spanker. Dam of 1 in list.
  - Belle Patchen — Record 2:30¾. In great brood mare list
    - Mambrino Patchen 58. Sire of 25; dams of 153.
    - Sally Chorister by Mambrino Chorister. Dam of 2 in 2:20, etc.
- Orissa — Dam of Baron de Shay 2:08½ and Orrin Russell, sire of 2.
  - Strathmore 408 — Sire of 89; dams of 154.
    - Hambletonian 10. Sire of 40; dams of 117.
    - Lady Waltermire. By North American.
  - Marina — Dam of Ollie 2:24.
    - Norman Jr. Sire of Norman 25.
    - Molly Shawan by Abdallah 15. Dam of 2 producers.

4 dam.....by Star Highlander.
5 dam.....by Virginia Whip.

Baron Wilkes, 4758, record 2:18, sire of 120, including Bumps, 2:03¼ (to wagon); Rubinstein 2:05; Rachel, 2:08¼; Dulce Cor, 2:08½; Baron Bell, 2:09; Centrific, 2:09; Oakland Baron, 2:09¼; Nydia Wilkes, 2:09½; Baron Rogers, 2:09¾; Baron D., 2:10, and Red Silk, 2:10. Sire of dams of 55, including India Silk, 2:10¾; Circle 2:11¼; Baron Bel, 2:11½; Gail Hamilton 2:11¾; Great Spirit, 2:11¾. Belle Patchen, his dam, also produced the dam of Neponset 2:24¼.

Strathmore 408, sire of 89 in the list, including Abbie Strathmore, 2:07½; Citation, 2:10; Strathmeath, 2:10¼; Terril S., 2:08¼; Strath Dennis, 2:10¾, and Heirloom, 2:11¾. His daughters have 154 in the list, including Bumps, 2:03¼ (to wagon); Rythmic 2:06¾; Strathline 2:07½; Baron de Shay, 2:08½. Dan Cupid 2:09¼; Ithuriel, 2:09¼; Alves, 2:09½; Ambulator 2:09¼, etc.

OWNER'S STATEMENT.

Bred in 1905 to Tregantle(trial 2:09¾, last service April 14.

No. 265 Mary Tudor

Out of a full sister to Maud S. 2:08¾.

Bay mare, trotter, foaled 1899. Bred by Robert Bonner, New York. Consigned by J. B. Haggin, Lexington, Ky. Standard

Registered Vol. 15.

Marks: Star, right hind leg roan half way to hock. No. 155.

MARY TUDOR

- **Worthier 21228** — Half brother to Sunol 2:08¼, etc. See No. 3.
  - **Advertiser 17542** — Record 2:15¼. Sire of Mithra 2:14¼, Adaria 2:16¼, Nordica 2:19½, etc.
    - Electioneer 125. Sire of 160; dams of 131
    - Lulu Wilkes by George Wilkes 519, 2:22. Great brood mare.
  - **Waxna** — Dam of Sunol 2:08¼. Gen. Wellington 2:30, 4 sires.
    - Gen. Benton 1755. Sire of 20; dams of 67.
    - Waxy by Lexington. Grandam of Sunol 2:08¼
- **Russella** — Sister to Maud S. 2:08¾ Lord Russell, etc., etc.
  - **Harold 413** — Sire of 45, including Maud S. 2:08¾, and dams of 108.
    - Hambletonian 10. Sire of 40; dams of 117.
    - Enchantress by Abdallah 1.
  - **Miss Russell** — Dam of Maud 2:08¾, Nutwood 2:18¾, and 5 others in list, etc.
    - Pilot Jr. 12. Sire of 8; dams of 40.
    - Sally Russell by Boston. Thoroughbred.

Worthier 21228. Half brother to Sunol 2:08¼. See No. 3 of this catalog.

Russella, sister to Maud S. 2:08¾ and Lord Russell 4677, sire of 32 in list, including Kremlin, 2:07¾; Hustler Russell 2:12¼, and Russellmont, 2:12¾. Sire of the dams of 22, including Countess Eve, 2:09¼. Miss Russell her dam has 6 others in the list, including Sclavonic, 2:09¾, and Nutwood, 2:18¾, sire of 170.

OWNER'S STATEMENT.

Bred in 1905 to Tregantle, trial 2:09¾, last service May 17.

No. 266 Mischief

Out of a sister to Nelson 2:09.

Bay mare, foaled 1888; 15.2½ hands high; bred by W. F. Redmond; Consigned by J. B. Haggin, Lexington, Ky
Registered Vol. 10.

Marks: Left hind pastern and heel white on inside, coronet white on outside, with black spots, fetlock white, spot on left hip. No. 132.

- MISCHIEF
  - Dictator Chief 7606..... Record 2:21½. Sire of 16 in list; dam of 1.
    - Dictator 113 ..... Sire of 60; dams of 114.
      - Hambletonian 10. Sire of 40; dams of 117.
      - Clara, dam of Dexter 2:17½, etc., by American Star 14.
    - Judy .... Dam of 2, two sires.
      - Plato. Son of Black Hawk 24.
      - Daughter of Kentucky Whip.
  - June .... Sister to Nelson 2:09, etc.
    - Young Rolfe 3517 ..... Record 2:21¼. Sire of Nelson 2:09, Medora 2:20½, etc., and dams of 7.
      - Tom Rolfe 306. Sire of 7; dams of 3.
      - Judith by Draco 116.
    - Gretchen .... Dam of 5; g. d. of 4.
      - Gideon 145. Sire of 5; dams of 19.
      - Kate by Black Hawk 5.

Dictator Chief 7606, record 2:21½, sire of Elisworth 2:19¼, Edna 2:24 Marion 2:23¼, Billy Lyman 2:24¼, Addison 2:25¼, May Gift 2:25½, etc. His dam Judy also foaled Red Hawk 2:23½, sire of 1.
June, sister to Nelson 2:09, sire of 52 in list, Daisy Rolfe 2:26¼, and Sadie L. 2:26¼. Her dam, Gretchen also produced Edna 2:24, Susie Owen 2:26 and is the grandam of Aubine 2:18, Medora 2:20½, Hazel 2:28¼, Westland 2:29¾.

OWNER'S STATEMENT.

Bred 1905 to Knight 10557, last service May 2.

No. 267 Missie

Bay mare, trotter, foaled 1893. Bred by C. F. Homerfelt, Buffalo, N. Y. Consigned by J. B. Haggin, Lexington, Ky.

Marks: White spot on nose, white spot on right side, star, left hind leg white above ankle, highest behind, black spot on heel. No. 124.

- MISSIE.
  - Heir-at-Law 14035 ..... Record 2:05¾. Sire of 27 in list.
    - Mambrino King 1279..... Sire of 73, including Lady of the Manor 2:04¼, and Heir-at-Law 2:05¾, etc.
      - Mambrino Patchen 58. Sire of 25; dams of 153.
      - Belle Thornton by Edwin Forrest 49.
    - Estabella .... Dam of 3 in list, etc.
      - Alcantara 729, 2:23. Sire of 160; dams of 72.
      - Annabel by Geo. Wilkes 519. Great brood mare.
  - Jane Homer .....
    - Homer 1235 ..... Sire of 3; dams of 17.
      - Mambrino Patchen 58. Sire of 25; dams of 153.
      - Sally Chorister by Mambrino Chorister. Dam of Proteine 2:18, Belle Brasfield 2:20, etc
    - Metella ....
      - Rochester 616. Sire of 8; dams of 15.
      - Grisette by Mambrino Patchen 58.

4 dam(of Tom Britton 2:26). Untraced.

Heir-at-Law, 14035, record 2:05¾, sire of 27, including Passing Bell, 2:08¼; Scapegoat, 2:11¼; Jack D., 2:11½; Equity 2:12¼; Elsinora 2:12½; The Friend, 2:13¼, and Reed Bird 2:14¾. His dam, Estabella, also dam of Prince Regent, 2:16½ (sire of Bright Regent 2:06¼); Princess Royal (2) 2:20, (dam of The Earl (3) 2:17, and Queen Royal (3) 2:23); Princess Chimes (dam of Lady of the Manor, 2:04¼). Her dam, Annabel, also produced Roycroft, 2:25½; Dolly Withers 2:29½; Almont Wilkes (a sire), and the dams of 10 in list. The next dam was the famous brood mare Jessie Pepper, dam of 2 in list, 3 sires and grandam of 12 in list.

OWNER'S STATEMENT.

Bred in 1905 to Tregantle (trial 2:09¾), last service May 13.

No. 268 **Moir**

Out of a half sister to Notre Dame, dam of Jay McGregor 2:07¼.

Dark Bay mare, trotter, bred by C. W. Williams, Galesburg, Ill. Consigned by J. B. Haggin, Lexington, Ky. Standard Registered Vol. 15.

Marks: Irregular blaze; right eye moon, white spot under right eye, gray hairs intail, right front leg white nearly to knee, left front leg white to knee, both hind legs white to hocks; white spot on belly. No. 177.

MOIR

- Allerton 5128 ..... Record 2:09¼. Sire of 138 in list.
  - Jay Bird 5060 ..... Sire of 101; dams of 47.
    - George Wilkes 519, 2:22. Sire of 83; dams of 189.
    - Lady Frank by Mambrino Star 585. In great brood mare list
  - Gussie Wilkes ..... Dam of 2 in list.
    - Mambrino Boy 844, 2:26½ Sire of 16; dams of 37.
    - Nora Wilkes by George Wilkes 519. In great brood mare list
- Blue Birdie ..... Half sister to Asmund 2:17, and 3 others including dam of Jay McGregor 2:07¼.
  - Jay Bird 5060 ..... Sire of 101; dams of 47.
    - George Wilkes 519, 2:22. Sire of 83, dams of 189.
    - Lady Frank by Mambrino Star 585. In great brood mare list
  - Christine ..... Record 2:25½. Dam of Asmund 2:17, Wiltcrist 2:17¼, Tapestry 2:21¼, Notre Dame 2:23¾, dam of Jay McGregor 2:07¼.
    - Hambrino 820, 2:21¼. Sire of 50; dams of 72.
    - Kate by Mambrino Foster, grandam of 4 in list

4 dam Betty .....by Tom Crowder.

Allerton 5128, record 2:09¼ to high-wheel sulky, sire of 138 in the list including Charley Hayt, 2:06¼; Gayton 2:08¼; Locanda, 2:03¾; Allerson, 2:08½, Redlac, 2:08½; General Forest, 2:09¼; Alves, 2:09½; Precision, 2:10¼; Altoka, 2:10½; Junero, 2:10¾; Lundeen, 2:12.

Jay Bird, 5060, sire of 101, including Allerton, 2:09¼; Early Bird 2:10; Miss Jay, 2:11½; Hawthorne 2:06¼; Invader, 2:10; Larabie, 2:12¾; Rose Croix, 2:11¼, and Ed. Winter, 2:12¾. Sire of dams of 47, including Crescent Route, 2:08¾; Altoka, 2:10½; Bessie Drake, 2:08½; Queen Alfred, 2:12½; Little Dick, 2:12¾; Dreamer 2:14¼; Courier, 2:15. Lady Frank, his dam, also produced Early Dawn, 2:21½.

OWNER'S STATEMENT.

Bred in 1905 to Tregantle (trial 2:09¾) last service June 3.

269 Moore Dudley

Chestnut mare, foaled 1897; bred by Lester Witherspoon. Consigned by J. B. Haggin, Lexington, Ky.

Marks: Long pointed stripe, both hind legs white half way to hocks, gray hairs on body, white spot on nose. No. 115.

MOORE DUDLDY

- Guy Moor 14885
  - Guy Wilkes 2867 — Record 2:15¼. Sire of 85, including Fred Kohl 2:07¾, Hulda 2:08½, Seymour Wilkes 2:08½, Lesa Wilkes 2:09, etc.
    - George Wilkes 519, 2:22. Sire of 83; dams of 189.
    - Lady Bunker, dam of 2, by Mamb. Patchen 58.
  - Atalanta — Dam of 2, etc.
    - The Moor 870.
    - Minnehaha by Stevens' Bald Chief.
- Dulcemara
  - Onward 1411 — Record 2:25¼. Sire of Onward Silver 2:05¼, Pearl Onward 2:06½, 182 others and dams of 142.
    - George Wilkes 519. Record 2:22. Sire of 83, dams of 189.
    - Dolly, dam of Director 2:17, etc., by Mambrino Chief 11.
  - Flirt — Dam of Victorine 2:24½
    - Princeps' 536. Sire of 52; dams of 65.
    - Dulce by Belmont 64. Dam of Long Shot 2:22¼ and Jemidar, a sire.

4 dam Madam Dudley .....by Bashaw Horse.
Dam of Dahlia, Belle Dudley, Tulip, etc. All great brood mares.

Guy Moor 14885; sire of Maid of the Mist 2:29¾. His dam Atalanta, a full sister to Beautiful Bells 2:29½, dam of 11, produced Othello 2:25 (a sire), Atalanta Wilkes 2:29½, Ostello (a sire) and is the grandam of Aryean 2:23¼, and Sable Guy 2:23¼. The next dam Minnehaha, is the dam of 8, and grandam of 19.

OWNER'S STATEMENT.

Bred 1905 to Knight 10557, last service June 1.

No. 270 Nathalie

Record 2:21¼.

Chestnut mare, trotter, foaled 1890. Bred by J. W. Dunklee, Boston, Mass. Consigned by J. B. Haggin, Lexington, Ky. Standard Registered Vol. 10.

Marks: Few white hairs in forehead, saddle mark, inside of right hind coronet and heel white; small girth mark on left side No. 144.

NATHALIE

- Simmons 2744 — Record 2:28. Sire of 125, including Dr. Madara 2:08, Hesperus 2:09½.
  - George Wilkes 519 — Record 2:22. Sire of 83; dams of 189.
    - Hambletonian 10. Sire of 40, dams of 117.
    - Dolly Spanker. Dam of 1 in list.
  - Black Jane — Dam of 2 in list, etc.
    - Mambrino Patchen 58. Sire of 125; dams of 153
    - Lady Stanhope.
- Katie Eastman — Dam of Nathalie 2:21¼.
  - Enfield 128 — Sire of 4; dams of 52, including Laurel 2:09¾, Pentland 2:10¼, Gambrel 2:10½, Claybourne 2:11¼ and 5 others better than 2:15.
    - Hambletonian 10. Sire of 40, dams of 117.
    - Julia Machree by American Star 14.
  - Kate Trousdale.
    - Imp. Scythian (thoro.)
    - Lucy Long by Alexander Thoroughbred.

4 dam Premium.....by Imp. Consul.

Simmons 2744, record 2:28, sire of 125, including Dr. Madara 2:08; Hesperus 2:09½; Greenleaf, 2:10½; Neva Simmons, 2:11¼; Helen Simmons, 2:11¼; Skyland Girl, 2:12¼; Oscar William 2:12¾; Minnie Simmons, 2:12, etc. Sire of dams of 30, including Bonnie Direct, 2:05¼; Fereno, 2:05½; Owyhee 2:11; Tom Boy 2:10½. Black Jane, his dam, also produced Rosa Wilkes 2:18¼, dam of Blake, 2:13¼.

OWNER'S STATEMENT.

Bred in 1905 to Sanchez 33009, last service April 15.

No. 271 Nelly Cobb

Record 2:21¼.

Trial 2:14.

Bay mare, foaled 1888; bred by Ed. Pyle. Consigned by J. B. Haggin, Lexington, Ky.

Marks: Few white hairs in forehead, right hind ankle white, left hind pastern white. Few gray hairs on left side. No. 117.

- NELLY COBB
  - Charles Caffrey 1043..... Sire of 25 in list; dams of 8.
    - Gen. Knox 146 ..... Sire of 15; dams of 49.
      - Vermont Hero 141. Son of Sherman Black Hawk.
      - Daughter of Searcher.
    - Rosalind .. .. Record 2:21¾.
      - Abdallah 15. Sire of Goldsmith Maid 2:14.
      - Burch Mare by Brown Pilot. Dam of Donald 2.27, etc
  - Julia .... Dam of 3, one sire.
    - Happy Medium 400 ..... Sire of Nancy Hanks 2:04, 93 others; dams of 127.
      - Hambletonian 10. Sire of 40; dams of 117.
      - Princess 2:30 by Andrus' Hambletonian.
    - Lady Jenkins ..... Dam of Maxie Cobb 2:13¼, etc.
      - Black Jack.
      - Untraced.

Charles Caffrey 1043, sire of Giles Noyes 2:05¼, Robbie P. 2:10¾, Nell Caffrey 2:12½, and 22 others, dams of 8. His dam Rosalind, record 2:21¾, was out of Burch Mare, dam of Donald 2:27, and grandam of Kingwood 2:17¼, etc.

Julia, dam of Nelly Cobb 2:21¼, Wannamaker 2:29¼, a sire, Louis P. 2:29¼, is out of Lady Jenkins, dam of Maxie Cobb, 2:13¼, a sire.

OWNER'S STATEMENT.

Bred 1905 to Tregantle, trial 2:09¾, last service May 14.

No. 272 **Nettie S.**

Sister to Yours Truly, dam of True Chimes 2:12¼, and Truthful Chimes 2:14¾.

Chestnut mare, trotter, foaled 1890. Bred by Village Farm, East Aurora, New York. Consigned by J. B. Haggin, Lexington, Ky. Standard.

Marks: Star, short narrow stripe, saddle mark on back, small saddle mark on left side, left front leg white above ankle, right front leg white, stripe extending nearly to knee behind, left hind leg white half way to hock, highest on inside, right hind leg white half way to hock.
No. 211.

NETTIE S.

- Mambrino King 1279..... Sire of 73, including Lady of the Manor 2:04¼, Lord Derby 2:05¾ and Heir-at-Law 2:05¾; 5 others in 2:10.
  - Mambrino Patchen 58... Sire of 25; dams of 153.
    - Mambrino Chief 11. Sire of 6; dams of 24.
    - Rodes Mare by Gano, dam of Lady Thorn 2:18¼.
  - Belle Thornton .....
    - Edwin Forrest 49. Sire of 3; dams of 15.
    - Brown Kitty by Birmingham, dam of Mambrino Chief Jr. 2:29½.
- Balmoral .... Grandam of True Chimes 2:12¼, Truthful Chimes 2:14¾.
  - Blackwood Chief 7670.... Sire of 3; dams of 5.
    - Blackwood 74. Sire of 9; dams of 48.
    - Dictator Maid by Dictator 113.
  - Thornhedge .... Dam of Almy Chimes.
    - Almont Jr. 1829. Sire of 47; dams of 62.
    - Bay Hambletonian by Hambletonian 10. Dam of Henrietta 2:17, etc.

4 dam Golddust.....by Golddust 150.
Grandam of 5, etc.

Mambrino King, 1279, sire of 73, including Lady of the Manor, 2:04¼, Heir-at-Law, 2:05¾; Lord Derby, 2:05¾; Nightingale, 2:08, and 4 others faster than 2:10. Sire of dams of 92, including The Abbot, 2:03¼; Shadow Chimes, 2:05; Council Chimes, 2:07½; The Monk, 2:05¾; Cherry Lass, 2:06¾; Dandy Chimes, 2:07½; King Direct 2:05½; Jersey Mac 2:09¾, and Ed. Easton, 2:09¾.

Neittie S., own sister to Yours Turly, dam of True Chimes 2:12¼, and Truthful Chimes 2:14¾. Balmoral was out of Thornhedge, dam of Almy Chimes (sire of Silver Chimes, 2:08¼). The next dam, Bay Hambletonian, also produced Henrietta, 2:17, Egyptienne, 2:18; Fulano, 2:22½, (sire); Artic (dam of 4), etc.; Lena (grandam of 4) and Mink (dam of Comanche 2:22¼). The next dam, Golddust, also produced Black Golddust (dam of Glendennis 2:17¼; Justina 2:20, and was grandam of 7, including The Monk, 2:05¾).

OWNER'S STATEMENT

Bred in 1905 to Knight 10557, last service May 22.

No. 273 New Witness

Trial 2:30, out of a sister to Lockheart 2:08¼.

Bay mare, trotter, foaled 1898. Bred by Bitter Root Farm, Hamilton, Montana. Consigned by J. B. Haggin, Lexington, Ky.
Standard Registered Vol. 15.

Marks: Inside right hind heel white, left hind pastern and fetlock white, black spots on inside coronet. White spot on right side of nose. No. 176.

- NEW WITNESS
  - Prodigal 6000 ..... Record 2:16. Sire of 50 in list.
    - Pancoast 1439 ..... Record 2:21¾. Sire of 26; dams of 24.
      - Woodford Mambrino 345, 2:21½. Sire of 13; dams of 43.
      - Bicara by Harold 413. Dam of 6 in list.
    - Beatrice ..... Dam of 2 in list, etc.
      - Cuyler 100. Sire of 17; dams of 65.
      - Mary Mambrino by Mambrino Patchen 58. In great brood mare list.
  - New Lode ..... Sister to Lockheart 2:08¼.
    - Nutwood 600 ..... Record 2:18¾. Sire of 170; dams of 249
      - Belmont 64. Sire of 59; dams of 124.
      - Miss Russell by Pilot Jr. 12. Dam of 7 in list, etc
    - Rapidan ..... Dam of 4, including Lockheart 2:08¼, etc.
      - Dictator 113. Sire of 60; dams of 114.
      - Madam Headley by Edwin Forrest 851.

4 dam Madam Stanhope.....by Mambrino Chief 11.

Prodigal 6000, record 2:16, sire of 50 in list, including John Nolan (4) 2:08; Dan M., 2:09½; India Silk 2:10¾; Journeyman, 2:11¼; Dr. Spellman 2:11¼; Great Spirit, 2:11¾; Lauretta, 2:12¼; Cuprum (3), 2:12¾; Improvidence, 2:12. Prodigal is a full brother to Patron, 2:14¼ (sire of 46, including Ananias, 2:05; Caspian 2:07¼, and Caracalla, 2:10), and Patronage (sire of Alix, 2:03¾, etc). Beatrice, his dam, is out of Mary Mambrino, dam of Elvira, 2:18½, etc.

Nutwood 600, record 2:18¾, is the sire of 170 in the list, including Manager, 2:06¾, and Lockheart 2:08½. Sire of dams of 249 including Eyelet, 2:06½; Bellwood A., 2:07½; Arion 2:07¾; Fred Kohl, 2:07¾; Sunland Belle, 2:08¼; Consuela S., 2:07¾; Alliewood, 2:09½, etc. Miss Russell, his dam, has 7 in list, including Maud S., 2:08¾, and Sclavonic 2:09¾.

OWNER'S STATEMENT.

Bred in 1905 to Tregantle (trial 2:09¾) last service May 22.

No. 274 Nyctelia

Chestnut mare, trotter, foaled 1899. Bred by C. W. Williams, Galesburg, Ill. Consigned by J. B. Haggin, Lexington, Ky. Standard Registered Vol. 16.

Marks: Star, broad irregular stripe extending to between and into left nostril, white under lip, grap hairs on body, right front leg white nearly to knee, both hind legs white to hocks. No. 172.

NYCTELIA

- Allerton 5128 ..... Record 2:09¼. Sire of 138 in list.
  - Jay Bird 5060 ..... Sire of 101; dams of 47.
    - George Wilkes 519, 2:22. Sire of 83; dams of 189.
    - Lady Frank by Mambrino Star 585. In great brood mare list
  - Gussie Wilkes ..... Dam of 2 in list.
    - Mambrino Boy 844, 2:26½ Sire of 16; dams of 37.
    - Nora Wilkes by George Wilkes 519. In great brood mare list
- Lady Hayes ..... Grandam of Miss Markman 2:28½.
  - Judge Hayes 4426 ..... Sire of 9; dams of 10, inc. Sunbeam 2:12½, and Neva Wilkes 2:14¼.
    - Robt McGregor 647, 2:17½ Sire of 105; dams of 114
    - Luna 2:39¼ by Almont 33
  - Allie Webber .....
    - Almont 33. Sire of 37; dams of 135.
    - Maggie by Simon Kenton

4 dam .....by Brown's Belfounder.

Allerton, 5128, record 2:09¼ to high-wheel sulky, sire of 138 in the list, including Charley Hayt, 2:06¼; Gayton 2:08¼; Locanda 2:03¾; Allerson 2:08½; Redlac, 2:08½; General Forest, 2:09¼; Alves, 2:09½; Precision 2:10¼; Altoka 2:10½; Junero 2:10¾; Lundeen 2:12.

OWNER'S STATEMENT.

Bred in 1905 to Knight 10557, last service May 9.

No. 275 Pearl B.

Half sister to Abbott Wilkes 2:11, Island Wilkes 2:13¾, Ebba 2:14¼, Red Pointer 2:17¼ and Senator Blackburn 2:20.

Black mare, trotter, foaled 1890. Bred by Cloverdale Farm, Colnar, Penn. Consigned by J. B. Haggin, Lexington, Ky.

Marks: White spot on upper lip, star, spot on right nostril left front pestern and back of ankle white, left hind coronet and heel white with black spots on coronet, right hind ankle white, white spot on inside of right front heel, few white hairs on back. No. 121.

- PEARL B.
  - Wilton 5982 ..... Record 2:19¼. Sire of Will Leyburn 2:06, 119 others; dams of 25.
    - George Wilkes 519 ..... Record 2:22. Sire of 83; dams of 189.
      - Hambletonian 10. Sire of 40; dams of 117.
      - Dolly Spanker by Henry Clay 8. Dam of 1 in list.
    - Alley .... In great brood mare list
      - Hambletonian 10. Sire of 40; dams of 117.
      - Lady Griswold by Flying Morgan.
  - Minnie Patchen ..... Dam of Abbott Wilkes 2:11 (a sire), Island Wilkes 2:13¾ (a sire), Ebba 2:14¼, Red Pointer 2:17¼, Senator Blackburn 2:20 and Happy Partner (a sire).
    - Mambrino Patchen 58.... Sire of 25; dams of 153.
      - Mambrino Chief 11. Sire of 6; dams of 24.
      - Rodes Mare by Gano. In great brood mare list
    - Minnie .... Grandam of 5 in list.
      - Bald Stockings. Son of Tom Hal.
      - Saddle Mare.

Wilton, 5982, record 2:19¼, sire of 120, including Will Leyburn 2:06; Eudora, 2:07¼; Vera Capel, 2:07½; Bessie Wilton 2:09¼; Dorothy Wilton 2:09¼; Brownie Wilton 2:10; Rubber 2:10. Sire of dams of 25, including Gayton 2:08¼ and Dorothy Redmond 2:10¼. Alley, his dam, also produced Albert France, 2:20¼; Alley Russell, 2:22¾ (sire of 8), and Harkaway, sire of 5 in the list.

Mambrino Patchen 58, sire of 25, and of dams of 153, including Ralph Wilkes, 2:06¾; Jupe 2:07½; Crawford, 2:07¾; Bright Light, 2:08¼; Bouncer, 2:09; Bourbon Patchen, 2:09; Rubber 2:10, etc. Rodes Mare, his dam, produced Lady Thorn 2:8¼.

OWNER'S STATEMENT.

Bred 1905 to Tregantle (trial 2:09¾) last service May 25.

No. 276 Phallete

Bay mare, trotter, foaled 1893. Bred by S. J. Peabody, Columbia City, Ind. Consigned by J. B. Haggin, Lexington, Ky.

Marks: Star, grey in flank, girth mark, saddle mark and some roan on body. No. 114.

- PHALLETE
  - Wilkeswood 3676 ..... Record 2:23½. Sire of 20 in list, including Teah 2:11¼, Buford 2:11½, and Vernwood 2:13½; dam of Carl Wilkes 2:10¾.
    - Nutwood 600 ..... Record 2:18¾. Sire of 170; dams of 249
      - Belmont 64. Sire of 59; dams of 124.
      - Miss Russell by Pilot Jr. 12. Dam of 7 in list, etc.
    - Maggie Wilkes ..... Dam of 4 in list; four sires of 37.
      - George Wilkes 519, 2:22. Sire of 83, dams of 189.
      - Princess Clay by American Clay 34. In great brood mare list
  - Phalleta ....
    - Phallamont 3175 ..... Sire of 22, including Kate Phallamont 2:12¼
      - Phallas 1446, 2:13¾. Sire of 29; dams of 12.
      - Maud Butler by Almont 33.
    - Roxie B. .....
      - Janesville Hambletonian.
      - Katie B.

Wilkeswood 3676, record 2:23½ sire of 20 in list including Teah 2:11¼, Buford 2:11½ and Vernwood 2:13½ dam of Carl Wilkes 2:10¾, by Nutwood 600, record 2:18¾ sire of 170, dams of 249, out of Maggie Wilkes, dam of 4 in list, and 4 sires of 37 in list by George Wilkes 519.

OWNER'S STATEMENT.

Bred in 1905 to Knight 10557, last service May 26.

No. 277 Piano

Full sister to Bay Rum 2:25½.

Bay mare, foaled, 1894; bred by Oakwood Park Farm. Consigned by J. B. Haggin, Lexington, Ky. Registered Vol. 13.

Marks: Pointed star, gray hairs on face to white spot between nostrils, white spot on underlip, right fore coronet heel and fetlock white, right hind ankle white highest on inside, saddle-mark, gray hairs over body. No. G. 12.

- PIANO
  - Steinway 1808 ..... Record (3) 2:25¾. Sire of 39 in list and dams of 25.
    - Strathmore 408 ..... Sire of Terrell S 2:08¼, 88 others and dams of 153.
      - Hambletonian 10. Sire of 40; dams of 117.
      - Lady Waltermire. By North American.
    - Abbess .... Dam of Solo 2:28¾, etc.
      - Albion, son of Halcorn. Sire of 1; dams of 4.
      - Daughter of Marshal Ney
  - May .... Dam of Bay Rum 2:25½
    - Anteeo 7868 ..... Record 2:16½. Sire of Antezella 2:10½ and 52 others; dams of 19.
      - Electioneer 125. Sire of 160; dams of 131
      - Columbine, dam of 4, etc. by A. W. Richmond 1687.
    - Belle Smith ..... Sister to Frank 2:20.
      - Captain Webster 10173. Sire of 3; dams of 3.
      - Daughter of Argyle.

4 dam.....by St. Clair.
5 dam.....by Bellfounder.

Steinway 1808, record (3) 2:25¾, sire of Klatawah 2:05½, W. Wood 2:07, Agitato 2:09, Cricket 2:10, Sylvanway 2:10¼, 34 others, dams of Stanley Dillon 2:07¾, Tuna 2:08½, Ben F. 2:09¼, etc. His dam Abess, also produced Solo 2:28¾ and is grandam of 13, including C. F. Clay 2:18, Eminence 2:18¾ etc.

Anteeo 7868, record 2:16½, sire of 53, including Antezella 2:10½, Anglina 2:11¾, Millard Sanders 2:11¾, and dams of W. Wood 2:07, Directum Kelly 2:08¼, Gray Gem 2:09½, Robizola 2:12¼, etc. His dam Columbine also dam of J. C. Simpson 2:18¼, Antevolo 2:19½ (both sires) Coral 2:25, Anteros, Conrad, (sires) and grandam of 2.

OWNER'S STATEMENT.

Bred 1905 to Sanchez 33009, last service April 7.

No. 278 Poco

Her grandam is a half sister to Beautiful Bells, dam of 11.

Bay mare, trotter, foaled 1895. Bred by A. B. Spreckels, Aptos, Cal. Consigned by J. B. Haggin, Lexington, Ky.

Marks: Snip, white spot on underlip. No. 119.

- POCO
  - Dexter Prince 11363 ..... Sire of 66 in list, including Lisonjero 2:08¼ Eleata 2:08½, James L. 2:09½, and dams of 10, including Toppy 2:10. Dolphi 2:12¼.
    - Kentucky Prince 2470.... Sire of 41, including Guy 2:09¾, dams of 99, including Swift 2:07.
      - Clark Chief 89. Sire of 6; dams of 35.
      - Kentucky Queen by Morgan Eagle.
    - Lady Dexter ..... Sister to Dexter 2:17¼, Dictator, etc., etc.
      - Hambletonian 10. Sire of 40; dams of 117.
      - Clara by American Star 14. In great brood mare list
  - Meonta ....
    - Steinway 1808 ..... Record (3) 2:25¾. Sire of 39; dams of 25.
      - Strathmore 408. Sire of 89; dams of 154.
      - Abbess by Albion. Dam of 2 in list; g. d. of 13.
    - Caroline .... Out of a half sister to eautiful Bells (11 in list).
      - Yosemite 4906. Sire of Bill McKinley 2:20¼.
      - Phaccola by Silverthread 15863, half sister to Beautiful Bells, dam of 11 in list.

4 dam Minnehaha (dam of 8 in list) by Steven's Bald Chief.

Dexter Prince 11363, sire of 66, including Lisoniero 2:08¼; Eleata, 2:08½; James L., 2:09½, and Edith 2:10. Sire of dams of 10, including Toppy, 2:10; J. T. 2:12¼; Nora McKinney, 2:12¼, and Delphi, 2:12¼. Lady Dexter, his dam, is full sister to Dexter, 2:17¼ and Dictator (sire of Jay-Eye-See, 2:06¼; Phallas, 2:13¾, and of the dam of Nancy Hanks, 2:04, etc.)

Steinway 1808, record (3) 2:25¾, sire of Klatawah 2:05½, W. Wood, 2:07; Agitato 2:09; Cricket 2:10; Sylvanway 2:10½, 34 others; dam of Stanley Dillon 2:07¾, Tuna 2:08½, Ben F. 2:09½, etc. His dam Abbess also produced Solo 2:28¾, and is grandam of 13 including C. F. Clay 2:18, Eminence 2:18¾, etc.

OWNER'S STATEMENT.

Bred 1905 to Sanchez 33009, last service May 19.

No. 279 Quarter Bell

From the Beautiful Bells 2:29½ Family.

Bay mare, foaled 1896. Bred by W. G. Warnock. Consigned by J. B. Haggin, Lexington, Ky.

Marks: Gray hairs on face, small white spot to right point of left shoulder, small saddle mark, right hind pastern and back of ankle white, black spot on inside coronet. No. 112.

QUARTER BELL

- **Quartermaster 4540** ..... Record 2:21¼. Sire of 60, including Daphne Dallas 2:05, Merry Master 2:07¼, Quarterstake 2:11¼, St. Riga 2:11½, Quartermarch 2:11¾, Quarterstretch 2:15.
  - **Alcyone 732** ..... Record 2:27. Sire of 60, including Martha Wilkes 2:08, Bush 2:09½, etc.
    - George Wilkes 519, 2:22. Sire of 83, dams of 189.
    - Alma Mater by Mambrino Patchen 58. Dam of 8 in list, etc.
  - **Qui Vive** ..... Dam of 2 in list, etc.
    - Sentinel 280, 2:29¾.
    - Missie by Brignoli 77. Dam of 2 in list, etc.
- **Miss Bell** .....
  - **Albert W. 11333** ..... Record 2:20. Sire of Little Albert 2:10, Neernut 2:12¼, 20 others; dams of 15.
    - Electioneer 125. Sire of 160, dams of 131.
    - Sister by John Nelson 187
  - **Blue Bell** ..... Dam of Yukon 2:14¼.
    - Algona 11543. Sire of 6; dams of 9.
    - Mabel by The Moor 870. Dam of 3 and sister to Beautiful Bells 2:29½.

4 dam Minnehaha.....by Steven's Bald Chief. Dam of 8; grandam of 19, etc.

Quartermaster 4540, record 2:21¼, sire of 60, including Daphne Dallas 2:05; Merry Master 2:07¼, etc., dams of 2. Brother to Guardsman 2:23½, sire of Lizzie G. 2:09¼, etc. Missie, the second dam, foaled King Wilkes 2:22¼.

Blue Bell, dam of Yukon 2:14¼, is a full sister to More Beautiful, dam of Pop 2:17¼, and Enamel 2:21. Mabel produced Belbel 2:19¼, Abbena 2:21¾, Johnny Hayward 2:26, and Anteolo, a sire and was a full sister to Beautiful Bells 2:29½, dam of 11. The next dam, Minnehaha, was the dam of 8.

OWNER'S STATEMENT.

Bred 1905 to Sanchez 33009, last service April 1.

No. 280 Queenie

Bay mare, trotter, foaled 1896. Bred by Hon. Frank Stevens, Swansea, Mass. Consigned by J. B. Haggin, Lexington, Ky.

Marks: Star, right front coronet white half way round, and heel white, left front heel white; saddle marks. No. 113.

QUEENIE

- Constantine 10870 ..... Record 2:12½. Sire of 23, including Royal R. Sheldon 2:04¾ Masetto 2:08¼, Alvina Wilkes 2:10.
  - Wilkes Boy 3803, 2:24½.. Sire of 83, including Courier Journal 2:06, Judge Swing 2:08¼ and York Boy 2:08¾.
    - George Wilkes 519, 2:22. Sire of 83, dams of 189.
    - Betty Brown by Mambrino Patchen 58. Dam of 3 in list, etc.
  - Kincora .... Dam of 4, including Thorn 2:12¼.
    - Mambrino Patchen 58. Sire of 25; dams of 153.
    - Kitty Tranby by Mambrino Tranby. In great brood mare list
- Queen of Trumps ..... Record 2:37.
  - King Wilkes 1867 ..... Record 2:22½. Sire of 26; dams of 16.
    - George Wilkes 519, 2:22. Sire of 83; dams of 189
    - Missie by Brignoli 77. Dam of 2 in list, etc.
  - Kate Russell ....
    - Mambrino Russell 2008. Sire of 17; dams of 32.
    - Louise by Rysdyk 653.

Constantine 10870, record 2:12½, sire of Royal R. Sheldon 2:04¾, Masetto 2:08¼, Alvina Wilkes 2:10, Lady Geraldine 2:11¼, Katherine 2:11¾, Confessor 2:12¼, and 20 others. His dam, Kincora, also produced Thorn 2:12¼, Kiowa 2:24¼, Josie King 2:29¼ (she the dam of Courier Journal 2:06, Nelly Aldine 2:21¼).

King Wilkes 1867, record 2:22¼, sire of 26, including Rilma 2:09½; Sclavonic, 2:09¾; Philonides 2:11¼; Ollie K., 2:12¾; Killona, 2:14; King Wagner, 2:14¾, and Purity Wilkes, 2:15¼. Sire of dams of 16, including Wasco, 2:14¼, and Ned Perry, 2:16¼. Missie his dam, also produced Cascarilla, 2:25½ (dam of 4, including Caspian, 2:07¼, and Caracalla, 2:10), and Qui Vive, dam of the good race horse and sire Quartermaster, 2:21¼, etc.

OWNER'S STATEMENT.

Bred in 1905 to Tregantle (trial 2:09¾) last service May 6.

No. 281 Redella

Bay mare, foaled 1896; bred by A. H. Moore. Consigned by J. B. Haggin, Lexington, Ky. Registered Vol. 16.

Marks: Star, white spot on left thigh. No. 174.

REDELLA

- Red Wilkes 1749 ..... Sire of 169; dams of 170
  - George Wilkes 519 ..... Record 2:22. Sire of 83; dams of 189.
    - Hambletonian 10. Sire of 40; dams of 117.
    - Dolly Spanker. Dam of 1 in list.
  - Queen Dido .....
    - Mambrino Chief 11. Sire of 6; dams of 24.
    - Mare by Red Jacket.
- Estella ....
  - Aberdeen 27 ..... Sire of 52; dams of 59.
    - Hambletonian 10. Sire of 40; dams of 117.
    - Widow Machree 2:29. By American Star 14.
  - Romona ....
    - Nutwood 600, 2:18¾. Sire of 170; dams of 249
    - Prindine by Princeps 536. Dam of Atwood 2:23¾; g. d. of Zelnut 2:24¼.

4 dam Haroldine.....by Harold 413.
Dam of Algath 2:23, Meadow Brook, sire of 4, g. d. of 3.
5 dam Missouri.....by Mambrino Chief 11.

Red Wilkes, 1749, sire of 169, including Ralph Wilkes, 2:06¾; Ithuriel, 2:09¼; Blanche Louise, 2:10, etc. Sire of dams of 170, including Coleridge, 2:05¼; Casonda, 2:05¾; Sally Toler, 2:06¾; Dr. Madara, 2:08; Bert Oliver, 2:08¾; Kingmond, 2:09; Walnut Hall, 2:08¼, etc.

Aberdeen 27, esire of Kentucky Union 2:07¼, Dentine 2:13¼, Bessi Owens 2:13½, Alabaster 2:15; 48 others, dams of Onward Silver 2:05¼, Patchen Maid 2:08¼, Aldeen 2:09½, O. M. C. 2:10¼, etc.

OWNER'S STATEMENT.

Bred 1905 to Tregantle, trial 2:09¾, last service May 8.

No. 282 Resemblance

Half sister to Ah There 2:18¼, Lent 2:26½, Liska 2:28¼, etc.

Bay mare, trotter, foaled 1898. Bred by Palo Alto Farm, Menlo Park, Cal. Consigned by J. B. Haggin, Lexington, Ky.

Marks: Few gray hairs in forehead, near hind foot white to ankle, gray hairs in right flank, and white spot to left hip, white spot above stifle, white spot above hock. No. R. 18.

RESEMBLANCE

- Mendocino 22607 ..... Record (3) 2:19½. Sire of 6, including 2 in 2:10.
  - Electioneer 125 ..... Sire of 160; dams of 131
    - Hambletonian 10. Sire of 40; dams of 117.
    - Green Mountain Maid by Harry Clay 45. Dam of 9 in list, etc.
  - Mano ..... Dam of 2 in list.
    - Piedmont 904, 2:17¼. Sire of 25; dams of 28.
    - Mamie by Hambletonian Jr. 1882. Dam of 4 in list, etc.
- Lizzie ..... Dam of Ah There 2:18¼ Lent 2:26½, Liska 2:28¼
  - Wildidle ..... Sire of dams of 15, including Betonica (3) 2:10½.
    - Imp. Australian.
    - Idlewild by Lexington.
  - Lizzie Miller ..... Grandam of 5 in list.
    - St. Clair 656. Sire of 2; dams of 4.
    - Mayflower 2:30½, by St. Clair 16675.

Mendocino, 22607, took his record 2:19½, under the name of Monaco, sire of 6 including Idolita, 2:09¼; Monte Carlo, 2:09¼; Leonora 2:12½. Mano, his dam, also produced Electant, 2:19¼ (sire), and is out of Mamie, also dam of Mithra, 2:14¼; Mamie W., 2:17¼; Hyperion, 2:21¾, and Memento, 2:25¼.

OWNER'S STATEMENT.

Bred in 1905 to Knight 10557, last service April 20.

No. 283 Silverware

Trial 2:15. Half sister to Silverone 2:19¾; Silcyone 2:28½; Silvertone 2:30, etc.

Bay mare, trotter, foaled 1891. Bred by Bowerman Bros., Lexington, Ky. Consigned by J. B. Haggin, Lexington, Ky.

Standard Registered.

Marks: Left hind pastern and back of ankle white, with black spots on coronet, small saddle mark. No. 130.

SILVERWARE

- **Wilton 5982** ..... Record 2:19¼. Sire of Will Leyburn 2:06, Eudora 2:07¼, Vera Capel 2:07½, Bessie Wilton 2:09½, Brownie Wilton 2:10, and 115 others in 2:30.
  - **George Wilkes 519** ..... Record 2:22. Sire of 83; dams of 189.
    - Hambletonian 10. Sire of 40; dams of 117.
    - Dolly Spanker. Dam of 1 in list.
  - **Alley** ..... Dam of 3 in list.
    - Hambletonian 10. Sire of 40; dams of 117.
    - Lady Griswold by Flying Morgan.
- **Silverlock** ..... Dam of Silverone 2:19¾ Silcyone 2:28½ (sire of 7), Silvertone 2:30, Silver Chimes (sire of 3), and grandam of Sillicon 2:13½, etc.
  - **Mambrino Time 1686**..... Sire of 3; dams of 36.
    - Mambrino Patchen 58. Sire of 25; dams of 153.
    - Puss Prall by Mark Time. Dam of 3 in list, etc.
  - **Lady Margrave** .....
    - Oue Bull Jr., son of Ole Bull.
    - Untraced.

Wilton, 5982, record 2:19¼, sire of 120, including Will Leyburn 2:06, Eudora 2:07¼; Vera Capel, 2:07½; Bessie Wilton 2:09¼; Dorothy Wilton 2:09¼; Brownie Wilton, 2:10; Rubber 2:10. Sire of dams of 26, including Gayton 2:08¼, and Dorothy Redmond, 2:10¼. Alley, his dam, also produced Albert France, 2:20¼; Alley Russell 2:22¾ (sire of 8), and Harkaway, sire of 5 in list.

Silverlock, dam of Silverone 2:19¾, Silcyone 2:28½, Silvertone 2:30. Silcyone, sire of 7, Silver Chimes, sire of 3, and grandam of Silicon 2:13½, Abdul Ameer 2:19½, Silurian 2:25¼, Snicker 2:26¼.

OWNER'S STATEMENT.

Bred in 1905 to Tregantle (trial 2:09¾) last service April 15.

No. 284 Sister Nutwood

Half sister to Brother G. 2:25¼.

Bay mare, foaled 1889; bred by H. L. and F. D. Stout. Consigned by J. B. Haggin, Lexington, Ky. Registered Vol. 11.

SISTER NUTWOOD

- **Nutwood 600** ..... Record 2:18¾. Sire of Manager 2:06¾, Lockheart 2:08½, Addie D. 2:10¼, and 165 others; and the dams of Eyelet 2:06½, Arion 2:07¾, Fred Kohl 2:07¾ etc.
  - **Belmont 64** ..... Sire of Earlmont 2:09¾ and 58 others, dams of 124 in 2:30.
    - Abdallah 15. Sire of 5; dams of 43.
    - Belle by Mamb. Chief 11.
  - **Miss Russell** ..... Dam of Maud S. 2:08¾.
    - Pilot Jr. 12. Sire of 8; dams of 4.
    - Sally Russell by Boston.
- **Sister G.** ..... Dam of Brother G. 2:25¼.
  - **Mambrino Boy 844** ..... Record 2:26¼. Sire of 15, dams of Allerton 2:09¼, Axtell 2:12, N.Y.Central 2:13½ and 35 others.
    - Mambrino Patchen 58. Sire of 25; dams of 153.
    - Roving Nelly by C. M. Clay Jr. 22.
  - **Bonnie S.** .....
    - Imp. Bonnie Scotland.
    - Fanny Dickinson by Morgan Chief.

Nutwood 600, record 2:18¾, sire of Manager 2:06¾, Lockheart 2:08½, Addie D. 2:10¼, and 168 others in 2:30 and the dams of Eyelet 2:06½, Bellewood A., 2:07½, Arion 2:07¾, Fred Kohl 2:07¾, Sunland Belle 2:08¼, Alice Carr 2:09¼, Alliewood 2:09¼, Nydia Wilkes 2:09½, Ethel Downs 2:10, etc.

OWNER'S STATEMENT.

Bred 1905 to Tregantle, trial 2:09¾, last service May 14.

No. 285 Sweet Lavender

Chestnut mare, foaled 1896, 15.2½ hands high.

Consigned by J. B. Haggin, Lexington, Ky.

Marks: Small saddle mark, small girth marks, gray hairs in mane, gray hairs in tail, left front pastern, heel and fetlock white, chestnut spot in front on coronet, right hind pastern white, chestnut spot in front on coronet, chestnut on fetlock. No. 233.

SWEET LAVENDER.

- **Andrew M. 30850** ..... Sire of Andrew Moore 2:18, Nancy Medium 2:20½, Andy M. 2:23¼, Winaway 2:24¼, Little Andy 2:28¼.
  - **Allerton 5128** ..... Record 2:09¼. Sire of 138 in list.
    - Jay Bird 5060. Sire of 101; dams of 47.
    - Gussie Wilkes by Mambrino Boy 844. Dam of 2.
  - **Mary Marshall** ..... Record 2:12¾. Sister to May Marshall 2:08¼.
    - Billy Wilkes 2938, 2:29½. Sire of 36; dams of 14.
    - Bennie Snyder by Mambrino Abdallah.
- **Reba Kate** .....
  - **Norval 5335, 2:14¾** ..... Sire of 93; dams of 18.
    - Electioneer 125 Sire of 160; dams of 131
    - Norma by Norman 25. Dam of 3.
  - **Valley Queen** ..... Sister to Red Girl 2:23½ dam of George Starr 2:17¼.
    - Red Wilkes 1749. Sire of 169; dams of 170
    - Valley Girl 2:30, by Waldkill Chief 330. Dam of Red Girl 2:23¼, etc.

4 dam Madam Swiveller.....by Henry Clay Jr.
Dam of Dick Swiveller 2:18, Lysander Chief, a sire.

Andrew M. 30850, sire of 5, given above. Half brother to Nathan Straus 2:05½. His dam Mary Marshall, record 2:12¾, is a full sister to May Marshall 2:08¼. The next dam, Bennie Snyder foaled Major Marshall 2:08¾, Ben Marshall 2:24¼, etc.

Norval 5335, record 2:14¾, sire of 93 in the list, including Countess Eve, 2:09¼; Flowing Tide, 2:09¼; Norvin G., 2:09¼; Donnogh, 2:10½, Norma, his dam, also produced Norris 2:22¼, (sire of Nordeau (3) 2:17¾) Nelly Benton, 2:30 (dam of 3, including El Rami, 2:14;) Alice (dam of 3), and Normaneer, sire of Shadeland Norvard, 2:13¼.

OWNER'S STATEMENT.

Bred 1905 to Knight 10557, last services April 15.

No. 286 Terser

Out of a sister to High Tide 2:17½.

Bay mare, trotter, foaled 1897; bred and consigned by J. B. Haggin, Lexington, Ky.

Marks. Star, right fore pastern white to fetlock behind, black spots on coronet, left fore pastern white to fetlock in front and behind black spots on coronet, left hind coronet and heel white, extending to fetlock, black spots on coronet, gray hairs in tail, scar on inside of left knee, tail rubbed. No. 5.

TERSER	Knight 10557 ..... Record 2:22¼. Sire of Anaconda 2:01¾ Countess Knight 2:18½.	Woodford Wilkes 2528.... Sire of 45, including L. L. D. 2:08¼, Oneone 2:11¼, Jenny Wilkes 2:12½, etc.	George Wilkes 519, 2:22 Sire of 83; dams of 189.
			Hermia by Woodford Mambrino 345. In great brood mare list
		China Wilkes ..... Dam of 4, including L. L. D. 2:08¼, Oneone 2:11¼, Jenny Wilkes 2:12½, etc.	Adrian Wilkes 6560. Sire of 60 in list, etc.
			Mambrino Queen by Mambrino Patchen 58. Grandam of 5 in list, etc
	Daughter of ..... Sister to High Tide 2:17½.	Albert W. 11333 ..... Record 2:20. Sire of 21; dams of 15. including Bob ngersoll 2:14¾.	Electioneer 125. Sire of 160; dams of 131
			Sister by John Nelson 187 In great brood mare list
		Silecia .... Dam of High Tide 2:17½.	Algona 11543. Sire of 6; dams of 9.
			Galena by Nutwood 600. 2:18¾.

4 dam Eudora.....by Volunteer 55.
5 dam.....by American Star 14.
6 dam.....by Sea Gull, son of Duroc.

OWNER'S STATEMENT

Bred in 1905 to Sanchez 33009, last service April 21.

No. 287 Vesper Bells

Sister to Adbell 2:23 champion yearling.

Half sister to Chimes, Bell Boy, St. Bel, Belleflower.

Black mare, trotter, foaled 1896. Bred by Palo Alto Farm, Menlo Park, Cal. Consigned by J. B. Haggin, Lexington, Ky.

Marks: Left front heel and inside of coronet white, white spot on root of tail. No. 67.

- VESPER BELLS
  - Advertiser 17542 ..... Record 2:15¼. Sire of 12 in list.
    - Electioneer 125 ..... Sire of 160; dams of 131
      - Hambletonian 10. Sire of 40; dams of 117.
      - Green Mountain Maid by Harry Clay 45. Dam of 9 in list, etc.
    - Lula Wilkes ..... Dam of 4 in list, etc.
      - George Wilkes 519, 2:22. Sire of 83; dams of 189.
      - Lula 2:15, by Norman 25. Grandam of 6 in list, etc
  - Beautiful Bells ..... Record 2:29½. Dam of 11 in list, etc.
    - The Moor 870 ..... Sire of 6; dams of 26.
      - Clay Pilot 93. Sire of 3; dams of 4.
      - Belle of Wabash.
    - Minnehaha .... Dam of 8 in list, etc.
      - Bald Chief (Stevens'). Sire of 1; dams of 2.
      - Nettie Clay by C. M. Clay Jr. 22.

4 dam Col. Morgan Mare.....by Abdallah 1.
5 dam.....by Engineer II,3.

Advertiser 17542, record 2:15¼, sire of 12, including Abdell 2:23, champion yearling; Adaria 2:16¼; Nordica (3) 2:19½; Mithra, 2:14¼; Everard, 2:19¾; Dolador, 2:20, etc. Lula Wilkes, his dam, also produced Gazote (3) 2:16¼; Alla, 2:21½, and Welbeck, 2:22¼. The next dam was the famous trotter Lulu, 2:15, whose daughter, Lulaneer, produced Limonero (3), 2:15¾; Bion (4), 2:19¾, etc.

Beautiful Bells, record 2:29½, dam of Adbell, 2:23, champion yearling, has produced 11 in the list, 8 sires and 3 producing daughters, including Belleflower, 2:12¾; Bow Bells, 2:19¼, (sire of Billy Andrews, 2:06½; Matin Bells, 2:06½; Bellwood A., 2:07½, etc; Bell Boy 2:19¼ (sire of 14); Chimes (sire of 8 in 2:10), etc. Her dam Minnehaha, produced 8 in the list, etc.

The Moor, 870, sire of 6 and dams of 26, including Belleflower 2:12¾, and Sable Wilkes 2:18. His daughter, Beautiful Bells, produced 11 in the list, and the great sires Chimes, Bell Boy, St. Bel and Bow Bells.

OWNER'S STATEMENT.

Bred in 1905 to Tregantle (trial 2:09¾) last service March 21.

No. 288 Bay Mare

Trotter, foaled 1897. Consigned by J. B. Haggin, Lexington, Ky.

Marks: Few gray hairs in forehead. No. 38.

BAY MARE.

- Bay Bird 8874 ..... Sire of 10, including Fellfare 2:10¾, Yukon 2:14¼, Dr. Puff 2:16½, George Ayers 2:17¼, and Wistaria 2:18¾;
  - Jay Bird 5060 ..... Sire of 101; dams of 47.
    - George Wilkes 519, 2:22. Sire 83; dams of 189.
    - Lady Frank by Mambrino Star In great brood mare list
  - Kate Wilkes ..... Dam of Kate Wilton 2:27, etc.
    - George Wilkes 519, 2:22. Sire of 83; dams of 189.
    - Duchess by C. M. Clay Jr. 21.
- Cicelia ....
  - Poscora Hayward 2898... Sire of 2; dams of 8, including Rupee 2:11, Iora 2:11¼, and Amelia 2:13¼.
    - Billy Hayward 489. Sire of 3; dams of 2.
    - Poscora Maid by Poscora.
  - Cleole ....
    - The Moor 870. Sire of 6; dams of 26.
    - Madam Gibson by Ten Broeck (Calif).

OWNER'S STATEMENT

Bred to Knight 10557, last service April 11, 1905.

No. 289 Bay Mare

Foaled ——— — ——— Consigned by J. B. Haggin, Lexington, Ky.

Marks: Left hind heel and coronet white. No. 16.

By BAY BIRD 8874.

(Son of Jay Bird 5060 and Kate Kilkes (dam of Kate Wilton 2:27), by Geo. Wilkes 519).

1 dam .....by Echo 462.

OWNER'S STATEMENT.

Bred in 1905 to Sanchez 33009, last service May 1, 1905.

No. 290 Dorothy

Bay mare, foaled 1897; consigned by J. B. Haggin, Lexington, Ky.

Marks: Small white spot in forehead, left fore coronet white, black spot on coronet, both hind pasterns white, black spot on each coronet, lower part of left hip capped. No. 9.

By Bay Bird 8874.

Sire of Fellfare 2:10¾ Yukon 2:14¼, Dr. Puff 2:16½, George Ayres 2:17¼, Miss Wistaria 2:18¾, Hal Corbett 2:19¼, etc. Son of Jay Bird 5060, (sire of 101) and Kate Wilkes, (dam of Kate Wilton 2:27, etc.), by George Wilkes 519.

1 dam.....by Albert W. 11333.
Sire of Little Albert 2:10, Amelia 2:13¼, Wyreka 2:13¼, Neernut 2:12¼, Russell T. 2:14¼, 16 others, dams of Bob Ingersoll 2:14¾, School Bell 2:16¼, Pop 2:17¼, Little Tide 2:17¼, 12 others.

OWNER'S STATEMENT.

Bred 1905 to Knight 10557, last service May 6.

No. 291 Mare

Description at Sale.

Consigned by J. B. Haggin, Lexington, Ky.

By Knight 10557.

Sire of Anaconda 2:01¾, Queer Knight 2:14½, Countess Knight 2:18½, etc.

1 dam The Don Brown mare ....by Echo 462.
Sire of 16 and dams of Direct 2:05½, Loupe 2:09¼ Baywood 2:10½, Jesse H. 2:11½, and 15 others.

OWNER'S STATEMENT.

Bred 1905 to Sanchez 33009.

No. 292 Mare

Description at sale.

Consigned by J. B. Haggin, Lexington, Ky.

By KNIGHT 10557.

Sire of Anaconda 2:01¾, Queer Knight 2:14½, Countess Knight 2:18½,

1 dam.....by Director 1989, record 2:17.
Sire of Directum 2:05¼, Direct 2:05½, 57 others; dams of 45.

OWNER'S STATEMENT.

Bred to Sanchez 33009; last service May 26.

Consignment from D. A. Bartlett, Marietta, Ohio.

No. 293 Gertrude A.

Trial (3) 2:22; half in 1:10.

Brown mare; trotter; 15¾ hands high; foaled 1901; bred by J. P. Mock, Danville, Ky.; owned and consigned by D. A. Bartlett, Marietta, O.

GERTRUDE A.

- Alliewood 28113 ..... Record 2:09½. (Foaled 1895). Brother of Roberta 2:15½.
  - Allie Wilkes 3873 ..... Record 2:15. Sire of Jupe 2:07½, Arlington 2:06¼.
    - Red Wilkes 1749. Sire of 169; dams of 170 Alex by Allie West 745. Great brood mare.
  - Fancywood .... Dam of Roberta 2:15½, Alliewood 2:09½, and 38 others.
    - Nutwood 600. Sire of 171; dams of 249 Teny by Harold 413.
- Mona W. ..... Dam of Plain Sam 2:21¼ and sister to Amiss (tr. 2:10½), dam of Phalla (3) 2:13¼, winner Pacing Division Ky. Futurity 1904.
  - Mimic 4255, 2:21 ..... Sire of dams of Phalla (3) 2:13¼, Dave Rowland 2:17¼, Virginia Lee 2:23¼, etc.
    - Messenger Chief 1825. Sire of 16; dams of 29. Rose Chief, dam of Prince Wilkes 2:13¾, Mimic 2:21.
  - Dinah Wilkes ..... Dam of Mary Lynn 2:15
    - Barney Wilkes 7433. Sire of 5; dams of 3. Lee by Lee Paul.

Alliewood 28113, record 2:09½, sire of Phalla (3) 2:13¼, son of Allie Wilkes 2:15 sire of Jupe 2:07½, Arlington 2:06¼, etc., dam Fancywood (dam of Roberta 2:15½), by Nutwood 600; second dam Teny, by Harold 413; third dam Sue Dudley (dam of Mambrino Dudley 2:19¾, etc.), by Edwin Forrest 49.

Mona W., dam of Plain Sam 2:21¼, sister to Amiss, trial 2:10¼, dam of Phalla (3) 2:13¼, half sister to Mary Lynn 2:15, by Mimic, record 2:21, sire of Mi Ada 2:20¼, Mimi 2:21¼, Mocking Bird 2:19½, dams of Phalla (3) 2:13¼, Dave Rowland 2:17¼, Plain Sam 2:21¼, Virginia Lee 2:23¼, etc.

OWNER'S STATEMENT.

Gertrude A. is a sister in blood to Phalla (3) 2:13¼, and is 15.3 hands, and trotted a mile over the Lexington track, in three-year-old form, in 2:22, driven by Mr. W. A. Owings, of Lexington. Since that time she has been worked very little on the track, but have stepped her this summer, halves in 1:10 to a cart. She is a fine driver and not afraid of anything on the road, thoroughly city broken and a beautiful horse that will attract attention anywhere.

Consignment from L. D. Redmond, Paris, Ky.

No. 294 Red Girl

Trial 2:27.

Chestnut mare; trotter; 15¾ hands; foaled 1892; bred by Mr. A. M. Redmond, Paris, Ky.; consigned by L. D. Redmond, Paris, Ky.

- RED GIRL.
  - Bourbon Wilkes 2345 .... Sire of 98; dams of 39.
    - George Wilkes 519 ..... Sire of 83; dams of 189.
      - Hambletonian 10. Sire of 40; dams of 117.
      - Dolly Spanker by Henry Clay 8. Dam of 1 in list.
    - Favorite .... Dam of Favorite Wilkes 2:24½, etc.
      - Abdallah 15.
      - Lizzie Peebles by Wagner, dam of Joe Downing 710.
  - Dora .... Dam of Baron Bourbon 2:23¼.
    - Mambrino Downing 1353.
      - Mambrino Patchen 58. Sire of 25; dams of 153.
      - Molly Higgins by Joe Downing 710.
    - Pigeon .... Grandam of Baron Bourbon 2:23¼, etc.
      - Valentine (Redmon's).
      - Queen by Robert Bruce.

Bourbon Wilkes 2345, sire of 98 in the list, including Split Silk 2:08¼, Sunland Belle 2:08¼, Coastman 2:08¼, Bourbon Patchen 2:09, Ituna 2:10, etc. Sire of the dams of 39 including Royal R. Sheldon 2:04¾, Audubon Boy 2:00¼, Sufreet 2:06¼, and Frielmont 2:10. His dam, Favorite 2:35¾, also produced Favorite Wilkes 2:24½, (sire of Crawford 2:07¾).

OWNER'S STATEMENT.

Red Girl is a regular breeder, has fine style and is a great road mare, no road being too long for her. She weaned a colt last season by Jay Bird and has since been used on the road. She is now in foal to Earlmont.

Consignment from Melvin Helm, Forks of Elkhorn, Ky.

No. 295 Hazel Forest

Trotter; foaled February 28, 1904; bred and consigned by Melvin Helm, Forks of Elkhorn, Ky.

- HAZEL FOREST
  - Gen. Forrest ..... Record 2:09.
    - Allerton 5128 ..... Record 2:09¼. Sire of 138 in list.
      - Jay Bird 5060. Sire of 101 in list; dams of 47.
      - Gussie Wilkes by Mambrino Boy 844. Dam of 2 in list.
    - Mist .... Record 2:29½. Dam of 4 in list, etc.
      - King Rene 1278. Sire of 42; dams of 35.
      - Snowbird by Snowstorm (Steele's). Grandam of Prince Edward 2:20.
  - Electropoise ....
    - Electrotype 9006 ..... Sire of 7; dam of 1.
      - Electioneer 125. Sire of 160; dams of 131
      - Addie by Hambletonian Chief. Dam of Woodnut 2:16½
    - Minnie H. .....
      - Dillingham 5039. Sire of Hasdrubal 2:27½
      - Sally Woolfolk by Alcalde 103.

Gen. Forrest, record 2:09, by Allerton 5128, record 2:09¼. His dam, Mist, record 2:29½, also produced Allertine 2:18½, Advance 2:22½ (sire of 14), King Russell 2:26¼, King Onward (sire of 1), Penrose (sire of 18); also dams of Lady Resolute 2:27, Wardina 2:25¼, and Reamer Boy 2:29¼.

Electrotype 9006, sire of Election Time 2:15½, Pauline 2:21¼, Adaline Body 2:22¼, Roman 2:24¼, and 3 others in list, by Electioneer 125, sire of 160, dams of 131, dam Addie 2:39, dam of Woodnut 2:16½, Manon 2:21; grandam of four; 3 sires of 30, by Hambletonian Chief.

OWNER'S STATEMENT.

This is a very handsome filly and leads very fast.

No. 296 Prince Pepper

Trial 2:32½.

Black gelding; trotter; foaled 1902; bred and consigned by Melvin Helm, Forks of Elkhorn, Ky.

- PRINCE PEPPER.
  - Gen. Forrest ..... Record 2:09.
    - Allerton 5128 ..... Record 2:09¼. Sire of 137 in list.
      - Jay Bird 5060. Sire of 101; dams of 47.
      - Gussie Wilkes by Mambrino Boy 844. Dam of 2 in list.
    - Mist ..... Record 2:29½. Dam of 4 in list, etc.
      - King Rene 1278. Sire of 42; dams of 35.
      - Snowbird by Snowstorm (Steele's). Grandam of Prince Edward 2:20.
  - Electropoise ....
    - Electrotype 9006 ..... Sire of 7; dam of 1.
      - Electioneer 125. Sire of 160; dams of 131
      - Addie by Hambletonian Chief, dam of Woodnut 2:16½, etc.
    - Minnie H. .....
      - Dillingham 5039. Sire of Hasdrubal 2:27½
      - Sally Woolfolk by Alcalde 103.

Gen. Forrest, record 2:09, by Allerton 5128, record 2:09¼. His dam, Mist, record 2:29½, also produced Allertine 2:18½, Advance 2:22½ (sire of 14), King Russell 2:26¼, King Onward (sire of 1), Penrose (sire of 18); also dams of Lady Resolute 2:27, Wardina 2:25¼, and Reamer Boy 2:29¼.

Electrotype 9006, sire of Election Time 2:15½, Pauline 2:21¼, Adaline Body 2:22¼, Roman 2:24¼, and 3 others in list, by Electioneer 125, sire of 160, dams of 131, dam Addie 2:39, dam of Woodnut 2:16½, Manon 2:21; grandam of four; 3 sires of 30, by Hambletonian Chief.

OWNER'S STATEMENT.

If nothing happens will have record of 2:30 by the sale.

Consignment from Warren Bain, Lexington, Ky.

No. 297 Bay Colt

Trotter; foaled 1904; bred and consigned by Warren Bain, Lexington, Ky.

BAY COLT

- Liberty Chimes 28005.... Record 2:22½. Half brother to Rex Americus 2:11¼, Amicus 2:28¾, Allethia 2:29 Sire of Katherine L. (3) 2:12¼, champion of her age 1905.
  - Chimes 5348 ..... Sire of The Abbot 2:03¼, Shadow Chimes 2:05, The Monk 2:05¾, etc.
    - Electioneer 125. Sire of 160; dams of 131
    - Beautiful Bells 2:29½ (Dam of 11) by The Moor 870.
  - Gleam .... Dam of Rex Americus 2:11¼, etc.
    - Dictator 113. Sire of 60; dams of 114.
    - Burchwood, dam of Kingwood 2:17¼, by Blackwood 74.
- Cherela B. .....
  - Belmont Boy 14347.....
    - Belmont 64. Sire of 59; dams of 124.
    - Galicia by Harold 413.
  - Daughter of .....
    - Festus. Son of Aberdeen 27.
    - Thoroughbred.

Liberty Chimes 28005, record 2:22½, sire of Katherine L. 2d money Kentucky Futurity 1904, timed separately in 2:15¼, 2:15½, (3) 2:12¼, winner 2-year-old Horse Review, etc.; half brother to Rex Americus 2:11¼; sire of Battleton 2:09¼, American Belle 2:12¼, etc. Chimes his sire, got The Abbott 2:03¼, Shadow Chimes 2:05, The Monk 2:05¾, Fantasy 2:06, Council Chimes 2:07½, Merry Chimes 2:08½, Ed Easton (4) 2:09¾, The Queen 2:10¼, etc.

OWNER'S STATEMENT

Beautiful rich bay and is gaited to trot extremely fast. Gaited more like his sire than any colt I know of. Game, determined, and if not a race horse, should be a valuable stock horse.

Consignment from S. S. Combs, Lexington, Ky.

No. 298 Equity

Bay gelding; trotter; foaled March 21, 1903; bred and consigned by S. S. Combs, Lexington, Ky.

EQUITY.

- Arion 18000 ..... Record 2:07¾. Sire of 23, including Nico 2:08¾, Fanella 2:13, Loma 2:14½.
  - Electioneer 125 ..... Sire of 160, including Arion 2:07¾, Sunol 2:08¼, Palo Alto 2:08¾.
    - Hambletonian 10. Sire of 40; dams of 117.
    - Green Mountain Maid by Harry Clay 45. Dam of 9 in list, etc.
  - Manette .... Dam of 3 in list, etc.
    - Nutwood 600, 2:18¾. Sire of 171; dams of 249
    - Emblem by Tatler 300. Grandam of Flying Jib 2:04.
- Probate .... Reg. Vol 6.
  - Onward 1411, 2:25¼..... Sire of 184; dams of 142
    - George Wilkes 519, 2:22. Sire of 83; dams of 189.
    - Dolly by Mambrino Chief 11. Dam of 4 in list.
  - Plaintiff ....
    - William Rysdyk 527.
    - Kittie Fisher by Mambrino Columbus, son of Mambrino Chief 11.

4 dam.....by Mambrino Chief 11.

Arion 18000, record 2:07¾, sire of 23, including Nico (4) 2:08¼, Fanella 2:13 (dam of Sadie Mac (3) 2:11½), Loma 2:14½, Bow Catcher 2:15½, San Telmo 2:16¼, Masconomo 2:16¼, Elison 2:17, etc. His dam, Manette, also dam of Oro Fino 2:18, Manaloa 2:26¼, Athel (sire of 6) and Helen T. (dam of Potential 2:29½).

Onward 1411, record 2:25¼, sire of 184, including Pearl Onward, 2:06½, Beuzetta 2:06¾, Gazette 2:07¼, Colbert 2:07½, Onward Silver 2:05¼, and 5 others in the 2:10 list; dams of 142, including China Maid 2:05¼, Choral 2:06½, Symboleer 2:09½, Joe Interest 2:09½, Hattie C. 2:10. Dolly, his dam, produced Director 2:17 (sire of Directum 2:05¼, Direct 2:05½, etc.), Thorndale 2:22½ (sire of 12), Czarina 2:21, etc.

Engagements—Kentucky Futurity, $22,000; Horse Review $10,000; Kentucky Stock Farm, $7,500.

Consignment from Thos. Piatt, Lexington, Ky.

No. 299

Result

Bred like Mary P. Leyburn 2:11¼.

Black colt; trotter; foaled 1901; bred by F. B. Batten, Lexington, Ky.;

consigned by Thos. Piatt, Lexington, Ky.

Standard.

RESULT

- Expedition 14900 ..... Record 2:15¾. Sire of Mary P. Leyburn 2:11¼, Marique 2:13, Escobar 2:13¾, Queen Eleanor 2:13¼, Extinct 2:15½, and 33 others in 2:30.
  - Electioneer 125 ..... Sire of Sunol 2:08¼, Arion 2:07¾, Palo Alto 2:08¾, and 157 others.
    - Hambletonian 10. Sire of 40; dams of 117.
    - Green Mountain Maid. Dam of 9 in 2:30.
  - Lady Russell ..... Dam of 5 in 2:30.
    - Harold 413. Sire of Maud S. 2:08¾.
    - Miss Russell. Dam of Maud S. 2:08¾.
- Reform ..... Registered Vol XI.
  - Onward 1411 ..... Record 2:25¼. Sire of 11 in 2:10; 184 and dams of 147 standard performers.
    - George Wilkes 519, 2.22.
    - Dolly.
  - Sally Polk .....
    - Woodford Abdallah 1654.
    - Kit by Cherokee.

Expedition 14900, record 2:15¾, sire of Mary P. Leyburn (4) 2:11¼, Marique 2:13, Escobar 2:13¾, and 41 others. Brother of Re-Election 2:27½, sire of Refina 2:08½, Re-Elected 2:11½, etc. His dam, Lady Russell, also produced Alcatraz 2:16¾, Electrix 2:28½, Ladykin 2:30, and is sister to Maud S. 2:08¾, former champion of trotters

Onward 1411, record 2:25¼, sire of 184, and dams of Choral 2:06½, Joe Interest 2:09½, Symboleer 2:09½, Castleton 2:10¼, Leola 2:10¼, Annie Leyburn 2:10½, Mary P. Leyburn (4) 2:11¼, and 140 others.

OWNER'S STATEMENT

Richard Curtis broke this colt the fall of his 2-year-old form, and thought him the making of a great trotter. He is a showy one and will make a horse that it will do his owner good to look at.

No. 300 Invincible

Pacer; roan gelding; 15.1 hands; bred by J. Graham, Springfield, Ohio; consigned by W. L. Snyder, Springfield, Ohio.

By RIPON STORMER 25293.

Son of Sentinel Wilkes 25230 and Jenny Wren 2:17¼ by Hailstorm 813. Dam not given.

OWNER'S STATEMENT

Invincible is a roan gelding, black points, 15.1 hands; a family broke horse. Has been worked a little for speed and can show a 2-minute clip at the pace, without boots or hobbles. In good hands will pace a mile in 2:10 or better. Sound.

Consignment from B. Frank Perry, Owingsville, Ky.

No. 301 Lou Belle

Black mare; pacer; foaled 1900; 16 hands; bred by Jacob Warner, deceased, Owingsville, Ky.; owned and consigned by B. Frank Perry, Owingsville, Ky.

By STEPHENS' LE GRANDE (son of Old Le Grande).

1 dam Warner Mare.....by Phillips Blackwood.
Dam of Clemmie G. 2d 2:18½. Son of Blackwood 74.
2 dam untraced.

OWNER'S STATEMENT

Lou Belle is a very handsome combined mare; with twenty days' handling paced a half in 1:12, quarter in :35¼. Perfectly gentle for a lady to ride or drive.

Consignment from Wm. Steele, Valley Creek Farm, Berwyn, Pa.

No. 302 Eva Wise

Trotter; 15.2½ hands; foaled 1892; owned and consigned by Wm. Steele, Berwyn, Pa.

EVA WISE	Lord Russell 4677 ..... Sire of 32; dams of 22.	Harold 413 ..... Sire of 45; dams of 112.	Hambletonian 10. Sire of 40; dams of 117.
			Enchantress by Abdallah 1. Dam of Lakeland Abdallah.
		Miss Russell ..... Dam of 7 in list.	Pilot Jr. 12. Sire of 8; dams of 41.
			Sally Russell by Boston.
	Pattie Beattie	Hero of Thorndale 549... Sire of 5; dams of 22.	Thorndale 305, 2:22¼. Sire of 9; dams of 34.
			Heroine by Hambletonian 10. In great brood mare list
		Lucy McDowell	Belmont 64. Sire of 59; dams of 124.
			Peri by Edwin Forrest 49 In great brood mare list

4 dam Waterwitch.....by Pilot Jr. 12.
Dam of 6; grandam of 20.
5 dam Fanny.....by St. Lawrence (Kinkead's).
6 dam Brenda.....by Oliver.

Lord Russell 4677, sire of 32 in the list, including Kremlin 2:07¾, Hustler Russell 2:12¼, and Russellmont 2:12¾. Sire of the dams of 22, including Countess Eve 2:09¼. Miss Russell, his dam, has 7 in the list, including Maud S. 2:08¾, Sclavonic 2:09¾ and Nutwood 2:18¾ sire of 171.

OWNER'S STATEMENT.

This beautiful bred mare is a good and regular breeder, but has not been bred this year.

No 303 Bay Colt

Trotter, foaled 1905; bred, owned and consigned by Wm. Steele Berwyn, Pa

By ASHBOW 2:29¼.

Son of Ashland Wilkes 2291 and Gay Girl (dam of Gaiety 2:09¾), by Andy Wilkes 17579.

Out of Eva Wise (No. 302).

No. 304 Surfman

Bay stallion; 15.2½ hands; trotter; foaled 1898; bred by J. B. Embry Estate, Nicholasville, Ky.; owned and consigned by Wm. Steele, Berwyn, Pa. Standard and registered.

SURFMAN
- Ashland Wilkes 2291..... Record 2:17¼. Sire of John R. Gentry 2:00½, and 103 others.
  - Red Wilkes 1749..... Sire of 169; dams of 35 in 2:15.
    - George Wilkes 519, 2:22. Sire of 83; dams of 189.
    - Queen Dido by Mambrino Chief 11.
  - Daisy B. ..... Dam of 2 in list, etc.
    - Administrator 357, 2:29½. Sire of 16; dams of 66.
    - by Imp. Knight of St. George.
- Coast Maid ..... Trial 2:18. Sister to Coastman 2:08½, Coast Boy 2:10½ etc.
  - Bourbon Wilkes 2345..... Sire of 98; dams of 39.
    - George Wilkes 519 Record 2:22; sire of 83,
    - Favorite 2:35¾ by Abdallah 15. Dam of Favorite Wilkes 2:24½.
  - Albatross .... In great brood mare list
    - Coaster 418, 2:26¼.
    - Calypso (grandam of Lakota 2:27¾, Edith Stribley 2:30, etc.), by Mambrino Chief 11, sire of 6, and the dams of Piedmont 2:17¼, Director 2:17, Iona 2:17½, etc.

4 dam.....by Senator (thoroughbred).
5 dam.....by Woodpecker.

Ashland Wilkes 2291, record 2:17¼, sire of 104, including John R. Gentry 2:00½, Sally Toler 2:06¾, Pinchem Wilkes 2:07¼, Bert Oliver

2:08¾, Ashrose 2:07¼, Bob Hughes 2:09¾, Theodore Shelton 2:09¾, Gaiety 2:09¾, etc. Daisy B., his dam, also produced Patchen Wilkes Maid 2:22½, Kitty Wilkes (dam of 3 in list), and Antalma, dam of Dresch 2:15½.

Bourbon Wilkes 2345, sire of Sunland Belle 2:08¼, Split Silk 2:08¼, Coastman 2:08½, and 95 others in 2:30, by George Wilkes 519; dam, Favorita 2:35¾, dam of Favorite Wilkes 2:24½, etc., by Abdallah 15. Second dam, Lizzie Peebles, dam of Joe Downing, Jim Monroe, etc., by Wagner.

OWNER'S STATEMENT

This horse was not well broken till this year. He is a fine individual a sure foal getter; has never been trained.

No. 305 Ardgowan

Brown colt; trotter; foaled 1903; bred, owned and consigned by Wm. Steele, Berwyn, Pa.

ARDGOWAN	Ashland Wilkes 2291. Record 2:17¼. Sire of John R. Gentry 2:00½, and 103 others. Dams of 10.	Red Wilkes 1749. Sire of 169; dams of 35 in 2:15.	George Wilkes 519, 2:22. Sire of 83 in list, etc.
			Queen Dido by Mambrino Chief 11.
		Daisy B. Dam of 2 in list, etc.	Administrator 357, 2:29½. Sire of 16; dams of 66.
			By Imp. Knight of St. George.
	Idomea	Expedition 14900. Record 2:15¾. Sire of 44 in list.	Electioneer 125. Sife of 160, including Arion 2:07¾, Sunol 2:08¼, Palo Alto 2:08¾.
			Lady Russell by Harold 413. Dam of 5 in the list.
		Instinct. Dam of Extinct 2:14¾ and Daylesford (trial) 2:15.	Princeps 536. Sire of 47; dams of 65.
			Hilda by Geo. Wilkes 519.

4 dam Mary D. . . . . by Sentinel 280.

Ashland Wilkes 2291, record 2:17¼, sire of 104, including John R. Gentry 2:00½, Sally Toler 2:06¾, Pinchem Wilkes 2:07½, Bert Oliver 2:08¾, Ashrose 2:07¼, Bob Hughes 2:09¾, Theodore Shelton 2:09¾, Gaiety 2:09¾, etc. Daisy B., his dam, also produced Patchen Wilkes Maid 2:22½, Kitty Wilkes (dam of 3 in list), and Antalma, dam of Dresch 2:15½.

Expedition 14900, record 2:15¾, sire of Euxenite 2:11¼, Mary P. Leyburn 2:11¼, Queen Eleanor 2:13¼, Marique 2:13, Escobar 2:13¾, Extinct 2:14½, etc. His dam, Lady Russell, a full sister to Maud S. 2:08¾, also produced Alcatraz 2:16¾, Re-Election 2:27¼ (sire of Refina 2:08½, etc.), Electrix 2:28½ (dam of 2), Ladykin 2:30, and Rossignol (dam of Ka 2:23¼, Kirshna 2:24¼, Kamala 2:28).

OWNER'S STATEMENT.

This is an extra fine colt with fine action. A trotter and a good one. His dam never was trained. This colt will do for the race track or stud. Entered in Kentucky Futurity and Stock Farm Purses. Paid up to 1906.

No. 306 — Gold Mine

Chestnut mare; trotter; foaled 1891; bred by W. C. France & Son,, Lexington, Ky.; owned and consigned by Wm. Steele, Berwyn, Pa.
Standard Registered.

GOLD MINE

- Allie Wilkes 3873..... Record 2:15. Sire of 43 in list.
  - Red Wilkes 1749 ..... Sire of 169; dams of 35 in 2:15.
    - George Wilkes 519, 2:22. Sire of 83; dams of 189.
    - Queen Dido by Mambrino Chief 11.
  - Alex ..... In great brood mare list
    - Allie West 715, 2:25. Sire of 7; dams of 27.
    - Sue by American Clay 34 In great brood mare list
- Sister to Sweetness.....
  - Volunteer 55 ..... Sire of 34; dams of 78.
    - Hambletonian 10. Sire of 40; dams of 117.
    - Lady Patriot by Young Patriot. Dam of Sentinel 2:29¾, etc.
  - Lady Merrit ..... Dam of Sweetness 2:21¼.
    - Edward Everett 81. Sire of 13; dams of 18.
    - Daughter of Harry Clay 45.

Allie Wilkes 3873, record 2:15, sire of 43 in the list, including Arlington 2:06½, Jupe 2:07½, Alliewood 2:09½, etc. His dam, Alex, also dam of Eulalia 2:22½. The next dam, Sue, also produced Corticelli 2:15½ and Dora D. (dam of Edward N. 2:26½).

Volunteer 55, sire of 34, including St. Julien 2:11¼, St. Patrick 2:14½, and the dams of 78, including Stormwood 2:11¼, and three others better than 2:15, by Hambletonian 10, out of Lady Patriot (dam of Sentinel 2:29¾) by Young Patriot.

OWNER'S STATEMENT.

A good and regular breeder, well broke to harness; not bred this year.

No. 307 — Chestnut Filly

Foaled 1905; bred and consigned by Wm. Steele, Berwyn, Pa.

By ASHBOW 2:29¼.

Dam Gold Mine (No. 306).

No. 308 — Brown Mare

Trotter; about 15.3 hands; foaled 1900; owned and consigned by Wm. Steele, Berwyn, Pa.

BROWN MARE

- Ashland Wilkes 2291..... Record 2:17¼. Sire of John R. Gentry 2:00½, and 103 others. Dams of 10.
  - Red Wilkes 1749..... Sire of 169; dams of 35 in 2:15.
    - George Wilkes 519, 2:22. Sire of 83; dams of 189.
    - Queen Dido by Mambrino Chief 11.
  - Daisy B. ..... Dam of 2 in list, etc.
    - Administrator 357, 2:29½. Sire of 16; dams of 66.
    - By Imp. Knight of St. George.
- Miss Agar .....
  - Simmons 2744 ..... Record 2:28. Sire of 125; dams of 30.
    - George Wilkes 519, 2:22. Sire of 83; dams of 189.
    - Black Jane by Mambrino Patchen 58. In great brood mare list
  - Winnie Berry .....
    - Judge Salisbury 5872. Sire of 13; dams of 4.
    - Genevra by Barney Wilkes 7433. Producer.

4 dam Blue Grass Fanny.....by Mambrino Patchen 58.
5 dam Queen Mary.....by Joe Hooker 185.
6 dam.....by Tom Crowder.

Ashland Wilkes 2291, record 2:17¼, sire of 104, including John R. Gentry 2:00½, Sally Toler 2:06¾, Pinchem Wilkes 2:07¼, Bert Oliver 2:08¾, Ashrose 2:07¼, Bob Hughes 2:09¾, Theodore Shelton 2:09¾, Gaiety 2:09¾, etc. Daisy B., his dam, also produced Patchen Wilkes Maid 2:22½, Kitty Wilkes (dam of 3 in list), and Antalma, dam of Dresch 2:15½.

Simmons 2744, record 2:28, sire of 125, including Dr. Madara 2:08, Hesperus 2:09½, Greenleaf 2:10½, Neva Simmons 2:11¼, Helen Simmons 2:11¼, Skyland Girl 2:12¼, Oscar William 2:12¾, etc. Sire of dams of 30, including Bonnie Direct 2:05¼, Fereno 2:05½, Owyhee 2:11, Tom Boy 2:10½, Black Jane, his dam, also produced Rosa Wilkes, 2:18¼, dam of Blake 2:13¼.

OWNER'S STATEMENT.

This mare has never been trained, has been used as a road mare; can step fast and is not afraid of autos, trolleys or locomotives. Would do to train and is valuable for the stud.

No. 309 Chestnut Gelding

Pacer; 15.2½ hands; foaled 1901; bred, owned and consigned by Wm. Steele, Berwyn, Pa.

By ASHLAND WILKES 2291.

1 dam.....by Hambrick's Dictator.

OWNER'S STATEMENT.

This is a fine individual; with four weeks' training he went a mile over Belmont track in 2:25, last half in 1:11, last quarter in 35 seconds, and will be able to show good by day of sale.

No. 310 Woodbine.

Bay gelding 15 hands, foaled 1900, consignment by Wm. Steele, Berwyn, Pa.

OWNER'S STATEMENT

A rare old-fashioned type of weight-carrying saddle cob.

No. 311 Rufus

Chestnut gelding, 15.3 hands high, foaled 1899, consigned by Wm. Steele, Berwyn, Pa.

OWNER'S STATEMENT.

A good type of walk, trot or hunter horse, up to weight.

No. 312 Primrose

Chestnut mare; 16 hands; foaled 1901; consigned by Wm. Steele, Berwyn, Pennsylvania.

BY SCOTT KING.

Son of Nutford, dam by Goddard's Kentucky Chief.

OWNER'S STATEMENT.

Primrose will make a fine gaited mare, trots fast in harness.

No. 313—A first class imported saddle and bridle, by Merry, London.

No.314.—A first class imported saddle and bridle, by Bartley, London.

No. 315.—A low wheeled rubber tired runabout.

NO. 316.—One man buggy, by Brewster & Co.

Consignment from estate of J. W. S. Dey, Lexington, Ky.

No. 317 Jane Blanchard

Record 2:27½.

Bay mare, trotter, foaled 1896, bred by Anthony Dey, Spring Station, Ky., consigned by estate of J. W. S. Dey, Lexington, Ky.
Standard Reg. Vol. 15.

JANE BLANCHARD

- Pegasus 8503 ..... Record 2:30. Sire of Happy Tom 2:19¼, A. W. Harper 2:17¾, and 4 others in list.
  - Harold 413 ..... Sire of 45; dams of 112.
    - Hambletonian 10. Sire of 40; dams of 117.
    - Enchantress by Abdallah 1. Dam of Black Maria 2:30¼.
  - Pera ..... Dam of Cammie L. 2:21 Belle Girl 2:24, Pegasus 2:30, etc.
    - Belmont 64. Sire of 59; dams of 124.
    - Lucy by Woodford. (Dey's).
- Carina ..... Dam of Jane Blanchard 2:27¼, Zero 2:27½.
  - Onward 1411 ..... Record 2:25¼. Sire of 184; dams of 142
    - George Wilkes 519, 2:22. Sire of 83; dams of 189.
    - Dolly by Mambrino Chief 11. In great brood mare list
  - Ruth ..... Full sister to Lulu, dam of 4 in list.
    - Harold 413. Sire of 45; dams of 112.
    - Molly by Norman 25.

4th dam Ruby.....by imp. Glencoe.

Pegasus, 8503, record 2:30 is the sire of A. W. Harper 2:17¾, Happy Tom 2:19¼ and four others in list. He is by Harold 413, sire of Maud S., 2:08¾, and forty-four others in list and his dam Pera is also the dam of Cammie L. 2:21, Belle Girl 2:24, and grandam of 5, by Belmont 64.

Onward 1411, record 2:25¼, sire of 184, including **Pearl Onward** 2:06½, Beuzetta, 2:06¾, Gazette 2:07¼, Colbert 2:07½, **Onward Silver** 2:05¼, and 5 others in the 2:10 list. Sire of dams of 142, including China Maid, 2:05¼, Choral 2:06½, Symboleer 2:09½, Joe Interest 2:09½ and Hattie C. 2:10. Dolly, his dam, produced 4, including Director 2:17 (sire of Directum 2:05¼, Direct 2:05½, etc.), Thorndale 2:22½, (sire of 12), Czarina, 2:21, etc.

OWNER'S STATEMENT. ... ...

This is a grand road mare and has been a mile in 2:23.

No. 318 Emma Lindsay

(Out of Cammie L., 2:21.)

Chestnut mare, 15½ hands, trotter, foaled 1899, bred by J. W. S. Dey, Spring Station, Ky., consigned by estate of J. W. S. Dey, Lexington, Ky.

EMMA LINDSAY	Expedition 14900 ..... Record 2:15¾. Sire of Euxenite 2:11¼, Mary P. Leyburn 2:11¼ Marique 2:13, Queen Eleanor 2:13¼, and 40 others.	Electioneer 125 ..... Sire of 160; dams of 131	Hambletonian 10. Sire of 40; dams of 117. Green Mountain maid. Dam of 9 in list, etc.
		Lady Russell ..... Dam of 5 in 2:30.	Harold 413. Sire of 46; dams of 110. Miss Russell by Pilot Jr. 12. Dam of 7, etc.
	Cammie L., 2:21 ..... Dam of Hester Schuyler 2:29¾.	Harold 413 ..... Sire of 46; dams of 110.	Hambletonian 10. Sire of 40; dams of 117. Enchantress by Abdallah 1. Dam of 2 successful sires.
		Pera ..... Dam of 3, etc.	Belmont 64. Sire of 59; dams of 124. Lucy by Dey's Woodford.

Expedition. 14900, record 2:15¾, sire of 44 in the list, including Euxenite, 2:11¼, Mary P. Leyburn, 2:11¼, Queen Eleanor 2:13¼, Marique, 2:13, Escobar 2:13¾, Extinct 2:15½, etc. His dam, Lady Russell, a full sister to Maud S. 2:08¾, also produced Alcatraz 2:16¾, Re-Election, 2:27¼, (sire of Refina 2:08½, etc.), Electrix 2:28½, (dam of 2), Ladykin 2:30, and Rossignol (dam of Ka, 2:23¼, Kirshna 2:24¼, and Kamala 2:28).

Cammie L., 2:21, dam of Hester Schuyler 2:29¾, is a sister of Quartette, (dam of Philonides 2:11¼, Belle Girl 2:24 (dam of Minute Bell 2:20¼), and Pegasus 2:30 (sire of six)). Pera is the dam of Cammie L., :221 Belle Girl 2:24, Pegasus 2:30.

OWNER'S STATEMENT. ... ...

This mare is nicely broken and can trot better than three minutes, but was never handled for speed.

No. 319 Bay Filly

Trotter, foaled 1902, about 15¾ hands, bred by J. W. S. Dey, Spring Station, Ky.; consigned by estate of J. W. S. Dey, Lexington, Ky.

BAY FILLY

- Red Chute 26998 — Record 2:24¼. Sire of Sonata 2:15, Red Robe (3) 2:19¼, Oxford Boy (2) 2:20, Miss Minnie 2:23.
  - Guy Wilkes 2867 — Record 2:15¼. Sire of 83; dams of 42 in 2:30.
    - George Wilkes 519, 2:22. Sire of 83; dams of 189.
    - Lady Bunker by Mambrino Patchen 58. Grandam of King Direct 2:05½.
  - Baroness — Dam of Red Chute 2:24¼.
    - Baron Wilkes 4758. Record 2:18.
    - Odd Stockings 2:45, by Happy Medium 400. Great brood mare.
- Cammie L., 2:21 — Dam of Hester Schuyler 2:29¾.
  - Harold 413 — Sire of 46; dams of 110.
    - Hambletonian 10. Sire of 40; dams of 117.
    - Enchantress by Abdallah 1. Dam of 2 successful sires.
  - Pera — Dam of 3, etc.
    - Belmont 64. Sire of 59; dams of 124.
    - Lucy by Dey's Woodford.

Red Chute 26998, record 2:24¾ (tr 2:18), (sire of Sonata 2:15, Red Robe 2:19¼, Oxford Boy (2) 2:20, Miss Minnie 2:23, and Hester Schuyler 2:29¾), son of Guy Wilkes 2:15¼, dam Baroness, dam of Fayette Russell (sire of two), by Baron Wilkes 2:18, second dam Odd Stockings, dam of Spring Lock 2:19¼, Happy Russell 2:21½, (sire of 29), Boniface 2:29¾, by Happy Medium 400, third dam County House Mare, dam of Nettie 2:18, and grandam of Allen Lowe 2:12, DeBarry 2:19½, Alcamedia 2:19¾, etc.

Cammie L., 2:21, dam of Hester Schuyler 2:29¾, is a sister to Quartette, (dam of Philonides 2:11¼, Belle Girl 2:24 (dam of Minute Bell 2:20¼), and Pegasus 2:30 (sire of six). Pera is the dam of Cammie L., 2:21 Belle Girl 2:24, Pegasus 2:30.

OWNER'S STATEMENT.

A handsome filly, nicely broken but never trained, her full sister two years older can trot in 2:14 and her half sister one year older can trot in 2:16.

No. 320 Bay Filly

Trotter, foaled 1901 15½ hands, bred by J. W. S. Dey, Spring Station, Ky., consigned by estate J. W. S. Dey, Lexington, Ky.

BAY FILLY.

- Red Chute 26998 — Record 2:24¼. Sire of 5 in list.
  - Guy Wilkes 2867 — Record 2:15¼. Sire of 83; dams of 42 in 2:30.
    - George Wilkes 519, 2:22. Sire of 83; dams of 189.
    - Lady Bunker by Mambrino Patchen 58. Grandam of King Direct 2:05½.
  - Baroness — Dam of Red Chute 2:24¼.
    - Baron Wilkes 4758. Record 2:18.
    - Odd Stockings 2:45, by Happy Medium 400. Great brood mare.
- Carina
  - Onward 1411 — Record 2:25¼. Sire of 184; dams of 142
    - George Wilkes 519, 2:22. Sire of 83; dams of 189.
    - Dolly by Mambrino Chief 11. In great brood mare list
  - Ruth
    - Harold 413. Sire of 45; dams of 112.
    - Molly by Norman 25.

4th dam Ruby.....by imp. Glencoe.

Red Chute 26998, record 2:24¼, (tr 2:18),(sire of Sonata 2:15, Red Robe 2:19¼, Oxford Boy (2) 2:20, Miss Minnie 2:23, and Hester Schuyler 2:29¾), son of Guy Wilkes 2:15¼, dam Baroness, dam of Fayette Russell (sire of two), by Baron Wilkes 2:18, second dam Odd Stockings, dam of Spring Lock 2:19¼, Happy Russell 2:21½, (sire of 29) Boniface 2:29¾, by Happy Medium 400; third dam County House Mare, dam of Nettie 2:18, and grandam of Allen Lowe 2:12, DeBarry 2:19½, Alcamedia 2:19¾, etc.

Onward 1411, record 2:25¼, sire of 184, including Pearl Onward 2:06½, Beuzetta 2:06¾, Gazette 2:07¼, Colbert 2:07½, Onward Silver 2:05¼, and 5 others in 2:10 list. Sire of dams of 142, including China Maid 2:05¼, Choral, 2:06½, Symboleer 2:09½, Joe Interest 2:09½, and Hattie C., 2:10. Dolly, his dam, produced 4, including Director 2:17 (sire of Directum 2:05¼, Direct 2:05½, etc.), Thorndale 2:22½ (sire of 12), Czarina 2:21, etc.

Broken, but never trained.

No. 321 Annie Clifton

Bay mare, trotter, 15.3 hands, foaled 1900, bred by J. W. S. Dey, dec'd., consignedby J.W.S.Dey estate. Lexington, Ky.

- ANNIE CLIFTON
  - Pegasus 8503 ..... Record 2:30. Sire of Happy Tom 2:19¼, A. W. Harper 2:17¾, and 4 others in list.
    - Harold 413 ..... Sire of 45; dams of 112.
      - Hambletonian 10. Sire of 40; dams of 117.
      - Enchantress by Abdallah 1. Dam of Black Maria 2:30¼.
    - Pera ..... Dam of Cammie L. 2:21 Belle Girl 2:24, Pegasus 2:30, etc.
      - Belmont 64. Sire of 59; dams of 124.
      - Lucy by Woodford. (Dey's).
  - Mary Clifton .....
    - Nobby 2911 ..... Sire of Nobby 2:18¾, Mambrino Queen 2:26¼ dam of Corrie 2:28½.
      - Garrard Chief 2253. Sire of 1; dams of 18.
      - Untraced.
    - Dolly ....
      - Vanderbilt 6255. Son of Mambrino Champion.
      - Peggy by Edwin Forrest 49.

Pegasus 8503 record 2:30, sire of A. W. Harper 2:17¾, Happy Tom 2:19¼, and four others. He is by Harold 413, sire of Maud S. 2:08¾, 44 others and his dam Pera also produced Cammie L., 2:21, Belle Girl 2:24 and is the grandam of five in 2:30 list.

OWNER'S STATEMENT.

As handsome road mare as will be sold in the sale, with a lot of natural speed, but never trained.

No. 322 Belle Girl

Record 2:24.

Dam of Minute Bell 2:20¼, pacing 2:20½.

Chestnut mare, pacer 15¾ hands, foaled 1882, bred by J. W. S. Dey, Spring Station, Ky., consigned by estate of J. W. S. Dey, Lexington, Ky.

- BELLE GIRL
  - Harold 413 ..... Sire of Maud S. 2:08¾, and 45 others; dams of 110.
    - Hambletonian 10 ..... Sire of 40; dams of 117.
      - Abdallah 1. Sire of 3; dams of 7.
      - Chas. Kent Mare.
    - Enchantress .... Dam of Black Maria 2:30½, Lakeland Abdallah, etc.
      - Abdallah 1. Sire of 3; dams of 7.
  - Pera .... Dam of Cammie L. 2:21, Belle Girl 2:24, Pegasus 2:30, etc.
    - Belmont 64 ..... Sire of 59; dams of 124.
      - Abdallah 15. Sire of 5; dams of 43.
      - Belle by Mambrino Chief 11. In great brood mare list
    - Lucy .... Grandam of 3 in list, etc
      - Woodford (Dey's).
      - Dau. of Imp. Sovereign

4th dam.....by Old St. Lawrence

Harold 413, sire of 46, including Maud S., 2:08¾. Slumber 2:11¼, and Alturas 2:12½. Sire of dams of 110, including Beuzetta 2:06¾, Ecstatic 2:05¼, and Early Bird 2:10. Enchantress, his dam, also produced Lakeland Abdallah, a successful sire.

Belmont 64, sire of 59, including Earlmont 2:09¾. His daughters have 124 in list, inc. Tom Nolan 2:08¾, Baron Bell 2:09, Nancy Turner 2:11¼ Glenmont 2:11¾, Baron Belt 2:12, Russellmont 2:12¾ and Eea Bird 2:13½. Belle, dam of Belmont, also produced McCurdy's Hambletonian 2:26½, (sire of 28), Lucas Brodhead (sire of 8) etc.

No. 323 Annie T.

Bay mare, foaled 1887, 15½ hands high, bred by Anthony Dey, owned by J. W.S. Dey, estate, Lexington, Ky..

By BERTRAM (thoroughbred).

1st dam Dolly.....by Vanderbilt 6255.
2nd dam Peggy.....by Edwin Forrest 49.

No. 324 Bay Stallion.

Pacer, about 15¾ hands, foaled 1901, bred by J. W. S. Dey, Spring Station, Ky., consigned by estate of J. W. S. Dey, Lexington, Ky.

By PEGASUS 8503, Record 2:30.

(Son of Harold 413 and Pera, dam of Cammie L., 2:21 Belle Girl 2:24 etc, by Belmont 64.)

1st dam Annie T.....by Bertram (thoroughbred).
2nd dam Dolly.....by Vanderbilt 6255.
3rd dam Peggy.....by Edwin Forrest 49.

OWNER'S STATEMENT.

This is a nice young horse, never trained, but can pace better than a 2:40 gait.

No. 325 Bay Filly

Trotter, foaled 1904,bred by J. W. S. Dey, Spring Station, Ky., consigned by estate of J. W. S. Dey, Lexington, Ky.

By Son of PEGASUS, out of Carina by Onward.

1st dam Annie T.....by Bertram (thoroughbred).
2nd dam Dolly.....by Vanderbilt 6255.
3rd dam.....by Edwin Forrest 49.

OWNER'S STATEMENT

Unbroken.

No. 326 Bay Mare

Trotter, foaled 1896, bred by J. W. S. Dey, Spring Station, Ky., consigned by estate of J. W. S. Dey, Lexington, Ky.

By FERNLAND KING.

Son of Noval 5335, 2:14¾.

1st dam Addie.....by Bunco 17867.
2nd dam Dolly.....by Vanderbilt 6255.
3rd dam Peggy.....byEdwin Forrest 49.

OWNER'S STATEMENT

Unbroken and not bred in 1905 nor 1904.

No. 327 Bay Filly

Trotter, about 15 hands, foaled 1903, bred by J. W. S. Dey, Spring Station, Ky., consigned by estate of J. W. S. Dey.

By ALTO LEYBURN 38399 (3) 2:24½

(Son of Allerton 2:09¼, and Criterion dam of Will Leyburn 2:06, Skillful 2:17¼, Anderson Bell 2:20¼, Lizzie Leyburn 2:24½, Emma Leyburn 2:26¼, Wilto Leyburn 2:24¼, etc., by Crittenden 433)

1st dam.....by Fernland King.
... Son of Norval 2:14¾.
2nd dam Addie.....by Bunco 17867.
3rd dam Dolly.....by Vanderbilt 6255.
4th dam Peggy.....by Edwin Forrest 49.

OWNER'S STATEMENT

This filly is unbroken but nicely gaited.

Consignment from F. N. Lee, Danville, Ky.

No. 328 Gazetta

Saddle Bred.

Brown mare, foaled 1900 or 1901, owned by F. N. Lee, Danville, Ky.

By CROMWELL, JR.,

1st dam Matilda 1361.....by Black Squirrel 58.
Formerly Miss Woodford 896.
2nd dam Manila.....by Peavine 85.
3rd dam.....by Van Meter's Waxy.

OWNER'S STATEMENT.

Gazetta has been quarter in :41 seconds. Beautiful mare with fine action. Never been handled as a saddle mare. Drives nicely.

Consignment from John S. Jones, Paris, Ky.

No. 329 Sirap

Dark bay or brown gelding, trotter, foaled 1898, 16 hands, bred and consigned by John S. Jones, Paris, Ky.

By GLENWALD.

1st dam .....by Red West.
2nd dam s. t. b.....by King William.

OWNER'S STATEMENT.

Sirap is a cracking good gelding, nice looking and one that would attract attention anywhere. He is nice mannered, good gaited and a trotter. Can beat 2:30 and do it like agentleman. He is a green horse, never trained, but will have a record before day of sale.

Consignment from Ed. Downing, Lexington, Ky.

No. 330 Monte Carlo

Black horse, foaled 1900, bred and consigned by Ed. Downing, Lexington, Ky.

By MONTE CHRISTO, JR.

1st dam.....by Temple Bar 2:17¾.
2nd dam.....by Parker's Brown Pilot.
3rd dam.....by Prairie Bird.
4th dam.....by Unit.
5th dam.....by Diomed.

OWNER'S STATEMENT.

Rides and drives nicely.

Consignment from E. M. Hoadley, Ashland, Ky.

No. 331 Chestnut Mare

Chestnut mare, foaled 1898, 15.1 hands high, owned by E. M. Hoadley, Ashland, Ky.

Breeding given on day of sale.

OWNER'S STATEMENT.

Nice, pleasant driving mare with 2:40 speed.

332 Mary Morn

Dam of Bernadotte 2:29½, sire of Simon Kenton 2:13½ and 7 others, also dam of Coke Chief, sire of 1.

Chestnut mare, foaled 1885, bred by J. T. Case, consigned by Harbison, Jewell & Patterson, Lexington, Ky. Registered Vol 8.

- MARY MORN
  - Hambrino 820 — Record 2:21¼. Sire of 50; dams of 72.
    - Edward Everett 81 — Sire of 13; dams of 18.
      - Hambletonian 10. Sire of 40; dams of 117.
      - Fanny by Imp. Margrave.
    - Mambrina — In great brood mare list
      - Mambrino Chief 11. Sire of 6; dams of 24.
      - Susie by Imp. Margrave.
  - Mambrino Queen
    - Mambrino King 1279 — Sire of Lady of the Manor 2:04¼, Lord Derby 205¾, 71 others; dams of The Abbot 2:03¼, The Monk 2:05¾, etc.
      - Mambrino Patchen 58. Sire of 25; dams of 153.
      - Daughter of Edwin Forrest 49.
    - Miss Gill
      - Vermont 104. Sire of 1; dams of 14.
      - Lady Gill by Garrard Chief 2253.

4th dam Gill mare, s. t. b. ..... by Grey Eagle.

Hambrino 820, record 2:21¼, sire of 50 in the list, including Delmarch 2:11½ (Sire of Deloree 2:09¼, etc.), Hamward 2:12½, etc., dam of 68, including Argetta 2:08¼, Hawthorne 2:06¼, Orrin B., 2:09¼, Emma M., 2:09¾, Hallie Hardin 2:10½, Ethlyn C. 2:11¼, Ed Winter 2:12¾, etc. His dam Mambrino also produced dam of Hornell Wilkes 2:27¾, sire of Hornelia Wilkes (3) 2:16¼, and Red of Waranoke 2:14¾.

No. 333 Clippings

3-year-old trial 2:32½; half sister to San Mateo 2:13¼, Coupon 2:29¼. Trotter; bred by A. S. Ashbrook, consigned by W. R. Brasfield & Co. Foaled 1902, bay filly. Standard Reg. Vol 16.

- CLIPPINGS
  - Moko 24457 — Sire of Fereno 2:05¼, Mobel 2:10¼, Chesko (3) 2:19¼, Alice Edgar (2) 2:26. Brother of Bumps 2:03¼, Baron D. 2:10.
    - Baron Wilkes 4758 — Record 2:18. Sire of 11 in 2:10, 120 in 2:30.
      - George Wilkes 519, 2:22. Sire of 83; dams of 189.
      - Belle Patchen by Mambrino Patchen 58 Great brood mare.
    - Queen Ethel — Dam of Bumps 2:03¼, etc.
      - Strathmore 408. Sire of 89; dams of 150.
      - Princess Ethel by Volunteer 55. Great brood mare.
  - Moonstone 2:28½ — Dam of San Mateo (4) 2:13¼, Coupon (3) 2:29¼, etc.
    - Sultan 1513 — Record 2:24. Sire of 52; dams of 46.
      - The Moor 870. Sire of 6; dams of 26.
      - Sultana by Delmonico 110
    - Montana Maid — Dam of Minnie Simmons 2:12, etc.
      - George Wilkes 519, 2:22. Sire of 83; dams of 189.
      - Annie Ware by Almont 33 Dam of Armagh.

4th dam Ellen.....by Ericsson 130.
5th dam a pacing mare.....by Copperbottom .

Moonstone, 2:28½, dam of SanMateo (4) 2:13¼, (sire), Coupon (3) 2:29¼, Simrock 2:31, trial (2) 2:18. Her dam, Montana Maid, also produced Minnie Simmons 2:12.

Sultan, 1513, record 2:24, sire of 52, including Saladin 2:05¾, Stamboul 2:07½ and Mosul 2:09¼. Sire of dams of 46, inc. Nico (4) 2:08¼, Sultana, his dam was sired by Delmonico, sire of Darby, 2:16½, etc.

Moko 24457, sire of Fereno 2:05½, winner of both divisions of Kentucky Futurity, Mobel 2:10¼, (winner of Horse Review Futurity), Chesko (3) 2:19¼, Alice Edgar (2) 2:26, Jesse Benyon (winner of second money in two-year-old division Kentucky Futurity) and three others in list. Brother of Bumps 2:03¼, Baron D. 2:10, Baronine 2:24½.

OWNER'S STATEMENT.

A slight spell of sickness prevented me from giving this mare regular training. I worked her to-day, Sept. 6th, in 2:32 and she will certainly go in :27 or :28 before the sale. Fine enough for show purposes, certainly bred well enough for fashionable stud matron. Her road and street manners are first class, afraid of nothing.

No 334 Farwood 16796

Two-year-old record 2:30, quarter in :32½.

Sire of Renato 2:22½, trial 2:15.

Brother to Nowood 2:12½, sire of Lady Constantina 2:12¼, Cloris 2:12¼, and 8 others.

Chestnut stallion; 16 hands, trotter, foaled 1890, bred by H. L. and F. D. Stout, Dubuque, Ia., consigned by Pleasant View Stock Farm.

FARWOOD 16796
- Nutwood 600 ..... Record 2:18¾. Sire of Manager 2:06¾, Lockheart 2:08½, Addie D. 2:10¼, and 165 others; and the dams of Eyelet 2:06½, Arion 2:07¾ Fred Kohl 2:07¾, etc.
  - Belmont 64 ..... Sire of Earlmont 2:09¾ and 58 others, dams of 124 in 2:30.
    - Abdallah 15.
    - Belle.
  - Miss Russell ..... Dam of Maud S. 2:08¾.
    - Pilot Jr. 12.
    - Sally Russell.
- Nora Wilkes ..... Dam of Nowood 2:12½, Norawood 2:19¾, etc.
  - George Wilkes 519..... Record 2:22. Sire of 83; dams of 189
    - Hambletonian 10.
    - Dolly Spanker.
  - Nora Lee 2:29¼ ..... Dam of Sylvan 2:27¼, etc.
    - Woodford Mambrino 345.
    - Young Portia, dam of Voltaire 2:20¼, by Mambrino Chief 11.

4th dam Portia.....by Roebuck.

Nutwood 600, rec. 2:18¾, sire of Manager 2:06¾, Lockheart 2:08½, Addie D., 2:10¼, and 168 others in 2:30 and the dams of Eyelet 2:06½, Bellewood A., 2:07½, Arion 2:07¾. Fred Kohl 2:07¾, Sunland Belle 2:08¼, Alice Carr 2:09¼, Alliewood 2:09¼, Nydia Wilkes 2:09½, Ethel Downs 2:10, etc.

Nora Wilkes, dam of Nowood 2:12½, (sire of 8 in 2:30), Nora Wood 2:19¾, Dubuque, sire of 1; Farwood, sire of 1. Her dam, Nora Lee 2:29¼, is the dam of Sylvan 2:27¼, sire of 1 Chatham, sire of 1 and grandam of Sandalo 2:16¼, Nowood 2:12½, Nora Wood 2:19¾, Bright Heart 2:21¼, Crispi 2:21¾, and 2 others.

Young Portia, dam of Voltaire 2:20¼, (sire of 4) Nora Lee 2:29¼, and Portion, sire of 1; grandam of Russellwood 2:12¾, Connaugh 2:24, Yuba 2:24½, and 3 others, great grandam of Flying Jib 2:04, Arion (4) 2:07¾, etc.

OWNER'S STATEMENT.

Farwood is a full brother to Nowood, rec. 2:12¼. He trotted a mile as a two-year-old on three-quarter mile track in 2:30 and was not trained again until last year. The seventh time he was on the track last fall, he trotted a mile in 2:27¼, last quarter in 33 seconds. Farwood is a grand horse, 16 hands high, with plenty of bone and substance which he imparts to his get. But one of his colts has been trained, Renato 2:22½, trial 2:15, a half in 1:04, quarter in :31½ seconds trotter. Every one that has been harnessed shows speed at the trot right from the start. Farwood is a remarkably sure foal getter, young, sound and with his extremely fashionable blood lines his earning capacity should be large in any community or where high class roadsters are bred.

No. 335 Bay Filly

Trotter, bred by Roswell Eldridge, New York, consigned by Pleasant View Stock Farm.

Foaled 1901, 15.2 hands.

- BAY FILLY
  - Young Jim 2009 — Sire of 49; dams of 51.
    - George Wilkes 519 — Record 2:22. Sire of 83; dams of 189.
      - Hambletonian 10. Sire of 40; dams of 117.
      - Dolly Spanker. Dam of 1 in list.
    - Lear Mare — In great brood mare list
      - Lears Sir William. Son of Howard's Sir Charles.
      - Untraced.
  - Dorothy
    - Young Jim 2009 — Sire of 49; dams of 51.
      - George Wilkes 519, 2:22. Sire of 83; dams of 189.
      - Lear Mare by Lear's Sir William. In great brood mare list
    - Emma B. (Thoroughbred).
      - Baywood, son of Lexington.
      - Sprightly by Imp. Kt. of St. George.

4th dam.....by Brown Dick.

Young Jim, 2009, sire of 49 including Trevillian, 2:08¼, David B., 2:09¼. Dandy Jim, 2:09¾. Sire of dams of 51, including Bingen, 2:06¼.

OWNER'S STATEMENT.

This filly is an excellent looking one and shows a nice way of going. Being closely inbred to Young Jim, backed up by stout thoroughbred crosses, she should develop a most useful animal.

No. 336 Corinda

Bay mare, foaled 1896, bred by R. H. Stout, consigned by Pleasant View Stock Farm, Wilmore, Ky.

CORINDA

- Coralliod 9831 — Record 2:14¾. Sire of Don O'Loid 2:14¾, Minaloid 2:17¼, Coraline 2:18¼, Coral Queen 2:20¾, Caroline 2:23¼, Ruth Roberts 2:23¼, 2 others.
  - Simmons 2744 — Record 2:28. Sire of 125; dams of 30.
    - George Wilkes 519, 2:22. Sire of 83; dams of 189.
    - Black Jane, dam of Rosa Wilkes 2:18¼, by Mambrino Patchen 58.
  - Coral — Grandam of Simmo-Colon 2:13¾, Sugar Loaf 2:20½, 4 others.
    - Clark Chief 89. Sire of 6; dams of 36.
    - Cassia, by Cassius M. Clay Jr., 22.
- Corona
  - Crittenden 433 — Sire of Jean Valjean 2:14, Courler 2:15, 11 others.
    - Cassius M. Clay Jr. 22. Sire of 4; dams of 58.
    - Flora by Pilot Jr. 12.
  - Daughter of
    - Magic 1451.
    - Dau. of Balsora 1024.

4th dam.....by Lexington.

This is a good looking mare and was a fast colt trotter. Trotted a quarter in 40 seconds as a yearling. Combining as she does, the blood of Geo. Wilkes and Crittenden, she ought to produce speed and cross with any good stallion.

No. 337 Mary S

Trotter, bred by William Sparks, Leesburg, Ky., consigned by Pleasant View Stock Farm, Wilmore, Ky.

Foaled 1889, chestnut mare. Standard Registered Volume 12.

MARY S.

- Allandorf 7462 — Record 2:19½. Sire of 32, including Emma E. 209, Dick Hubbard 2:09¾.
  - Onward 1411, 2:25¼ — Sire of 184; dams of 142
    - George Wilkes 519, 2:22. Sire of 83; dams of 189.
    - Dolly by Mambrino Chief 11. In great brood mare list
  - Alma Mater — Dam of 8 in list, etc.
    - Mambrino Patchen 58. Sire of 25; dams of 153.
    - Estella by imp Australian
- Betty Lambert
  - Jubilee Lambert 518 — Sire of 3; dams of 8, including Charley C. 2:17¼, Kate Sparks 2:19 and Nutbert 2:19¼.
    - Daniel Lambert 102. Sire of 38; dams of 107.
    - Harvey mare by Tait Horse.
  - Betty Prince
    - Black Prince, son of Ticonderoga.
    - Black Betty by Highlander (Veach's).

Allandorf 7462, record 2:19½, sire of 32, including Emma E., 2:09 Dick Hubbard 2:09¾, Strong Boy 2:11¼, Celaya 2:11¼, Knott Allan 2:13¼, Hugh Wynne 2:13¼, Allan D., 2:14¼, and Campania 2:14¼. Sire of dams of Much Better 2:07¼, Christobel 2:11¼, Little Better 2:11¼, Thornway 2:12¼, etc., etc.

Consignment from Lewis S. Ellis, agent, Lexington, Ky.

No. 338 Bay Colt

Pacer, foaled 1903, consigned by Lewis S. Ellis, agent, Lexington, Ky.

By LIBERTINE 32873.

Record 2:21, son of Boreal 21072, record (3) 2:15¾, sire of Boralma 2:07, Pan Michael 2:05, Boberta 2:16½, Boralight 2:16¼, Bonassa 2:19¼, and 16 others in 2:30. His dam, Rosa Morn, is the dam of Beauseant 2:06½, Matin Bells 2:06½. The Curfew 2:27¼, Prince Leon, sire of 1, Austral, sire of 1.

1st dam Lucy Lumps.....by Lumps 3922, 2:21. Sire of 26, including Harry Hill 2:14¼, and the dams of 22, including Invader 2:10.

2nd dam.....by Royal George 9.

OWNER'S STATEMENT.

This is anexceptionally smooth, good looking colt and of unusual promise. Has just been broken and has negotiated a quarter in 40 seconds. Is good mannered, city broken, and taken every way a nice clever colt.

Omitted in regular order of catalogue; will be sold as number indicates.

Consignment from J. D. Clark & Douglas Thomas, Paris, Ky.

No. 133-A Bay Colt

Trotter, foaled 1905, bred and consigned by Clark & Thomas, Paris, Ky.

BAY COLT

- Wiggins 33907, 2:19¾..... Sire of 11, including Dorcas H. (3) 2:11¼, Bessie Brown 2:12¾, Katherine A. 2:11¼, Hilgar (2) 2:15¾, etc.
  - Aberdeen 27 ..... Sire of 53, including Kentucky Union 2:07¼.
    - Hambletonian 10. Sire of 40; dams of 117.
    - Widow Machree 2:29. By American Star 14.
  - Albina de Mer ..... Dam of 2 in 2:30.
    - Stamboul 5101, 2:07½. Sire of 47; dams of 12.
    - Belle Blanch. By The Moor 870.
- Roslyn ....
  - Eastlight 5263 ..... Sire of Roan Boy 2:16¼ dams of Bourbonlight 2:18¼ and Doctor Howard 2:27½.
    - Mambrino Patchen 58. Sire of 25; dams of 153.
    - Greenwood Maid. By Strathmore 408.
  - Daughter of .....
    - Indian Chief 832. Sire of 2; dams of 2.
    - Thoroughbred.

Wiggins 33907, record 2:19½, one of the greatest young sires living at ten years of age sire of 11, including Dorcas H. (3) 2:11¼, Bessie Brown 2:12¾, Katherine A. 2:11¼, Hilgar (2) 2:15¾, Rena Wise (4) 2:15, Wigwag (3) 2:16¼, last year's European champion, etc. His dam, Albina de Mer, also produced Mable Moneypenny 2:20.

OWNER'S STATEMENT

This is a beautiful colt.

Engagements—Kentucky Stock Farm Purse $7,500.

INDEX

Name.	No.
Allen & Long	212
Bailey, J. F.	156-161 inc.
Bailey & Owings	171
Bain, G. A.	220
Bain, W.	297
Bartlett, D. A.	293
Birney, B. T.	227
Brasfield, W. R. & Co	234-237 inc., 333
Brooks, J. M.	192
Clark & Thomas	133-A
Combs, S. S.	298
Conant, E. W.	122-129 inc.
Curry, B. & Son	214, 215, 216
Davis, R. C.	65
Dey, Est., J. W. S.	317-327 inc.
Dolan, J.	239
Douglas, J. J.	91-112 inc.
Downing, Ed	330
Dula, W. H.	64
Ellis, L. S., agent	338
Epperson, Mrs. M.	74
Farrier, J. D.	226

Featherston, C. F. .....84-89 inc.
Foster, John 231, 232
Freeman, W. F. 190
Gallagher, M. T. 179
Gentry, W. H. 139, 140
Gilliford, R. H. 182
Graddy & Macey 203, 204, 205
Groverland Farm .....60-63 inc., 66-73 inc.
Haggin, J. B. .....5-59 inc., 240-292 inc.
Hagyard, Bryan & Shannon 90
Harbison, Jewell & Patterson.....172, 173, 174; 207-211 inc.; 332
Hardie, Wm. 136, 137, 138
Harris, C. C. ..... 152-155 inc.
Haydon, J. W. 201, 202
Helm, M. 295, 296
Hoadley, E. M. 331
Horne, D. 206-A
Huguely, J. T. 230
Irwin, H. R. 206
Johnston, P. P. 130, 131, 132
Jones, H. M., agent 167
Jones, J. S. 329
Kenney & Thomas 133
Knox, C. B. 75, 76
Lee, F. N. 328
Look, D. M. .....113-116 inc.
Maclaren, A. .....80-83 inc.
McAllister, J. O., & Co ..... 162-166 inc.
McDonald, J. J. 187, 188, 189
Marr & Prewitt 180
McNair, W. H. 168
Nash, J. W. 175, 176, 177
Neale, J. J. 217, 218, 219
Norwood, E. M. 193
Owens, T. 200
Owings, W. A., agent 169, 170
Parrish, P. P. .....141, 142; 144-148 inc.; 150
Parrish & Owings 143, 149
Perry, B. F. 301
Phelps, J. S., est., and L. S. Ellis .....183-186 inc.
Piatt, Thos. 299
Pleasant View Stock Farm .....334-337 inc.
Prewitt, R. D. 77, 78, 79
Prewitt & Burrier 181
Redmon, L. D. 294
Schultz, H. 233
Scott, D. C. 225
Shropshire, E. F. 222
Shropshire & Weathers 223, 224
Simpson, W. G., agent 191
Smyser Bros. .....117-121 inc.
Snyder, W. L. 300
Spurr & Allen 213
Steele, A. B. 238
Steele, Wm. .....302-316 inc.
Stewart, J. B. 151
Stovall, W. H. .....194-199 inc.
Thayer, J. H. 178
Thompson, C. G., & Co. 228
Throckmorton, J. W. 229
Utterback, J. B. 134
Utterback & Holt 135
Weathers, E. P. 221

McMurray

Sulkies, Jogging Carts and Speeding Wagons

Standard the World Over.

39 Years of Continuous Success Tells the story. See that your next is a

McMURRAY

Address for Catolog and Price List,

The McMurray Sulky Co.,

Marion, Ohio

L. & N. R. R.

Trunk Line

BETWEEN

Cincinnati Lexington

Louisville Evansville

St. Louis Birmingham

Montgomery Mobile

New Orleans Pensacola

Excellent Freight Service

Car Load shipments being handled by a special telegraph system which prevents delays en route. If you want quick time, route your shipments via this line.

Through Passenger Trains

Composed of latest improved Pullman sleepers, free reclining chair cars, wide vestibuled electric lighted coaches and dining cars. Meals served a la carte in all dining cars.

F. B. CARR — General Agt. — Lexington, Ky.

M. S. COHEN — Live Stock Agt. — Lexington, Ky.

W. H. HARRISON — Trav. Pass. Agt. — Lexington, Ky.

THIS PAGE

Reserved for

C. & O.

RAILWAY.

The Horseman's Line

Make Your

Arrangements Early

For Our

First Big

1906

Event

Feb. 5, 6, 7, 8, 9, 10

Lexington, Ky.

Space Reserved

Now

IMPORTANT

ABOUT

100 HEAD

Will be sold the first day

MONDAY, OCT. 2

The Day Preceding the Opening of the Trotting Meeting

ABOUT 50 HEAD

Each morning thereafter until catalog is completed, except in case of postponement of trots (on account of weather), in which event sale will continue the entire day